Telephone—EV 3-4111
11.30 p.m. to 8 a.m.
Editorial EV 3-4509 or EV 3-8309
Circulation . . . . EV 3-0725
Sports . . . . . EV 3-7000

The Daily Colonist.

Vancouver Island's Leading Newspaper Since 1858

No. 151—101st YEAR — VICTORIA, BRITISH COLUMBIA, WEDNESDAY, JUNE 10, 1959 — 10 CENTS DAILY 14 CENTS SUNDAY — 24 PAGES

Forecast—cloudy, sunny periods showers tonight

(Details on page 2)

NO ATOM SUBS FOR CANADA UNTIL PRICE COMES DOWN

Queen Anticipated Her Trip to B.C.

Queen Elizabeth is looking with anticipation towards her trip to British Columbia, Education Minister Leslie Peterson said yesterday.

Mr. and Mrs. Peterson were presented to the Queen at Kew Gardens last month and were afforded an opportunity for a brief chat about the up-coming royal tour, gardens and weather.

Geneva

Allies Hope Fails

GENEVA (AP) — The Western foreign ministers showed deep concern Wednesday that the Geneva conference may collapse unless Premier Khrushchev intervenes quickly to break the deadlock.

"The attitude of the Western ministers is one of pessimism," reported Andrew H. Berding, assistant U.S. secretary of state, after the four foreign ministers met in a private session for 125 minutes.

VERY NEGATIVE

French delegation sources described the meeting at State Secretary Herter's residence as "very negative."

Western officials privately expressed the view that Foreign Minister Gromyko may be stalling while Khrushchev manoeuvres to pin the blame on the West for failure to agree on the Berlin dispute.

During the talks, the West handed Gromyko an ultimatum to give way on Berlin or go home empty handed without a summit talks agreement. Gromyko delayed his answer for 24 hours, and the conference went into the crisis stage.

In the Kremlin, Khrushchev and his aides discussed the conference, including the issues of Berlin, Germany and European security, with Walter Ulbricht, East German Communist party leader, and Premier Otto Grotewohl.

DEPENDS ON WEST

Here, Soviet diplomats quietly spread the word that the conference may end next week, and that a successful conclusion depends on whether the West makes concessions.

An American spokesman said "it is anyone's guess how much longer" the talks will go on.

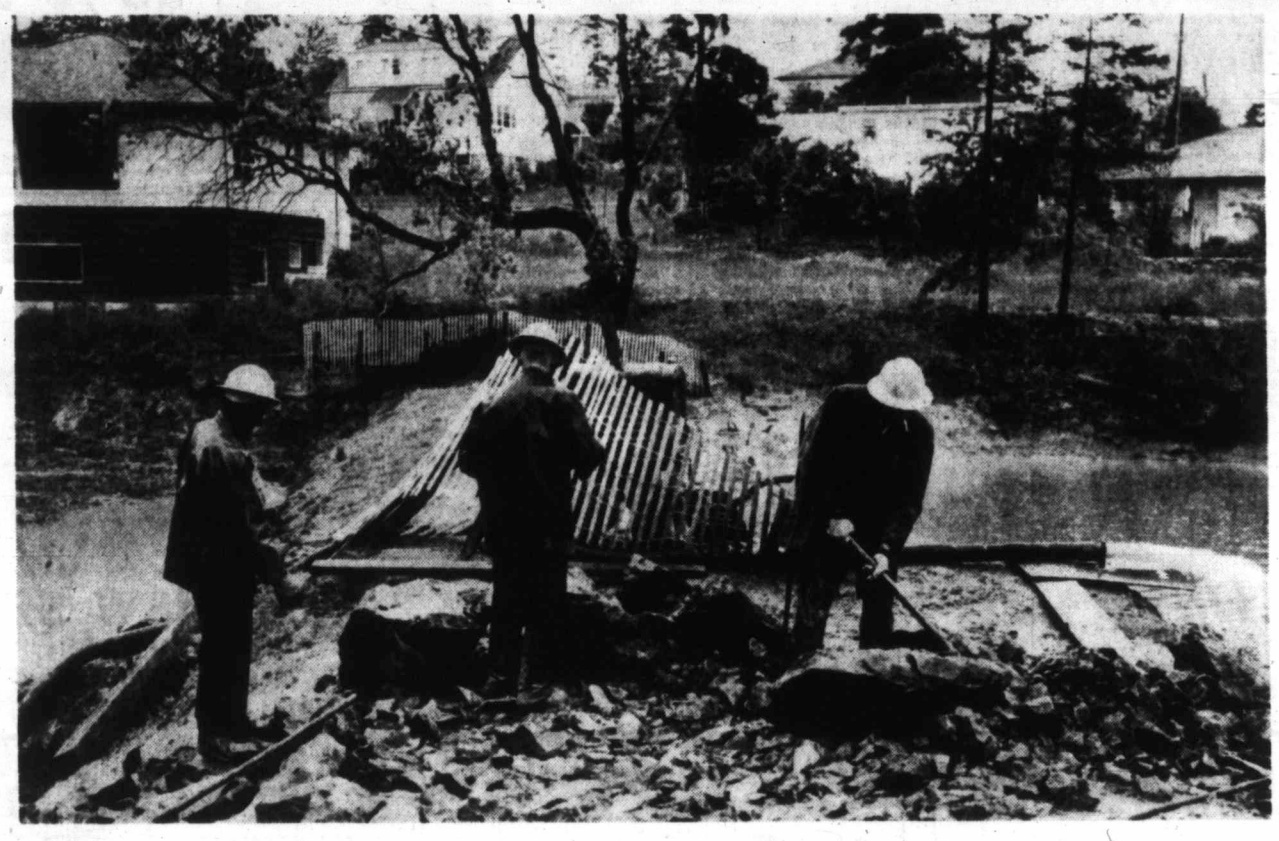

Plastic Liner for City Pool to Be Installed Soon

Preparations for lining the swimming pool in Kinsmen-Gorge Park with plastic sheeting are well under way and the first plastic is expected to be installed within two or three days. Dradraining the pool and reinforcing the dam which cuts it off from the Gorge are K. Basi Singh, left, Leonard Clifford and Leroy Rankin, Esquimalt municipal employees.—(Colonist photo.)

Navy Puts Stress On Helicopter

OTTAWA (CP)—The Canadian navy won't get any atomic submarines at least until the price comes down, informants said Tuesday.

In the meantime, the navy plans to place increasing emphasis on the helicopter as an anti-submarine weapon.

Some of its 20 new destroyers—12 have been commissioned—will be fitted to carry at least one helicopter and the aircraft carrier Bonaventure may eventually carry more "choppers" than she does now.

SKIPJACK CLASS

Estimated cost of the U.S. Skipjack class atomic submarine is between $50,000,000 and $55,000,000 and of the Triton class some $100,000,000.

Even the lower figure is too expensive for the Canadian government. In any event, naval officers say, the atomic submarine is incapable of undertaking the whole anti-submarine task. It is perhaps noteworthy that of the 700 U-boats lost by Germany as the result of enemy action in the Second World War, only 21 were sunk by other submarines.

STUDY CONTINUES

The navy's study of the possibility of building atomic submarines in this country is continuing. A final report will be delayed until the cost decreases appreciably.

The question of air defence of the fleet now is under study and the decision may be not to replace the carrier-borne Banshee jet fighter planes when they become obsolete.

The navy may decide to use a surface-to-air missile for fleet air defence or it may accept the risk of no airforce at all to enable the Bonaventure to carry more helicopters and anti-submarine Tracker aircraft.

HELICOPTER PLATFORMS

In any case, some of the new destroyers will be fitted with helicopter platforms. This may mean conversion of some of the new destroyers already in service but no drastic changes would be required. Conversion will be carried out gradually.

The navy has been experimenting with the helicopter as an anti-submarine weapon since 1955. The chopper's advantages are range, its dunking sonar and its ability to carry a homing torpedo. The dunking sonar is simply underwater detection gear lowered into the water by the hovering helicopter.

ON THE SPOT

It is possible that some destroyers will carry a helicopter hangar to enable repair and maintenance on the spot. However, it is more likely that the Bonaventure or the navy's new supply vessel will act as a mother ship to the helicopters.

The navy has no present plan for more tanker supply ships beyond the one announced last month in the government White Paper on defence. This matter, however, will be considered in the future after the navy has had experience with the first 22,000-ton supply vessel, which will enable the fleet to remain at sea for longer periods of time.

There's little doubt the Canadian navy would like to have some atomic submarines. But it can do only so much with its limited financial and manpower resources. The navy has only 20,000 personnel to keep 45 warships and five squadrons of aircraft in operation.

RAY PERRAULT
. . . rates, rackets

* * *

'Vigilantes' Urged By Liberals

VANCOUVER (CP) — The British Columbia Liberal party is studying plans for organization of a "vigilante" group to fight spiralling living costs, exorbitant lending interest rates and rackets.

Ray Perrault, the provincial party leader, said Tuesday he expects to make specific proposals to the government this month.

"The kind of group we have in mind would not be affiliated to the government," he said, "but would be recognized by the government as having investigatory powers.

"I have had discussions with several groups who are interested in breaking existing rackets in B.C., and I've come to the conclusion that some body is necessary . . ."

Mr. Perrault said the attorney-general had taken a good first step in stiffening real estate regulations "so far as it goes."

Nike or Bomarc?

Secrecy Cloaks Missile Meeting

WASHINGTON (AP)— The master plan for North America's air defences, a blueprint aimed at settling the inter-service missile feud, was discussed Tuesday during an 80-minute talk between President Eisenhower and senior Pentagon officials.

An air of mystery and secrecy surrounded the gathering. Beforehand, presidential press secretary James C. Hagerty said only it would "deal with the air defence question of the United States."

Afterward, the participants scattered quickly, mainly by the rear gate, before reporters could question them.

Deputy Defence Secretary Thomas Gates paused long enough to confirm that the master plan was discussed. This is the complete, exhaustive study of the missile field being conducted by Defence Secretary Neil McElroy, which is to be ready by Saturday.

The session was attended by Vice-President Nixon, Acting Secretary of State Douglas Dillon, McElroy, budget director Maurice Stans and the chiefs of the army, navy and air force.

The hot missile argument involves the army's Nike-Hercules and the air force's Bomarc.

The missile controversy affects Canada in that two Bomarc bases are to be set up in Eastern Canada as the chief form of Canadian anti-aircraft defence.

GLENN GOULD
. . . tops the list

Eccentric Genius

Gould Plays Here In Coming Season

Canadian pianist Glenn Gould will head a list of guest artists to appear with Victoria Symphony Orchestra during the coming season.

The eccentric genius will play a pair of concerts, board of directors of the symphony society announced last night.

They also said Dr. Nicholas Goldschmidt, director of Vancouver International Festival, probably will appear as guest conductor for two concerts late in the 1959-60 season.

A spokesman said following the meeting it was hoped to give an additional two concerts during the season, at Nanaimo with a $2,500 grant from the Canada Council.

Directors also discussed the possibility of holding student concerts on Saturdays so that all who wished could attend.

Other guest artists announced last night were: violinist Hyman Goodman; bass-baritone Donald Bell; soprano Ilona Kombrink; pianist Sheila Henig; and pianist Lloyd Powell.

Victoria Symphony Society will hold its annual meeting Tuesday, June 23, at Spencerhouse.

Broker Says:

'Confidence Lost In Canada Bonds'

BANFF, Alta. (CP)—Canadian investment dealers were told Tuesday the public has lost confidence in federal government bonds.

E. H. Ely of Toronto, president of the Investment Dealers' Association of Canada, was speaking to the group's annual conference.

The public's confidence has deteriorated during the last year, he said, because of the government's spending policy and its inflationary implications.

He said investors have tended to shift their savings from government investments into the stock market, hoping to check government spending. As a result, the capital market seems distorted and out of balance.

"There is such a wide spread between interest on gilt-edge bonds and return on blue-chip stocks. Does it make sense for governments to be paying 5¼ per cent to borrow money when many corporate equities yield only 2½ per cent?"

Help Fight Inflation

Hold Fee Line, Doctors Told

ATLANTIC CITY, N.J. (UPI)—President Eisenhower called on the doctors of America last night to join his fight against inflation by setting their fees within range of what their patients can "reasonably pay."

The chief executive said the medical profession has as much duty as any other segment of American society to fight against cheapening of the dollar through "foolish" federal spending and subsequently higher taxes.

Eisenhower, speaking to the annual convention of the American Medical Association, was opposed, as were the physicians, to any form of compulsory government medicine.

He pointed out, however, that uncontrolled inflation inevitably would force Americans in mass volume to turn to the government primarily for medical assistance.

The president focussed his attention on one group of Americans who are particularly prey to the ravages of inflation and the cheapening dollar—the older people who live largely on fixed retirement income, pensions, insurance and savings.

"To this group," he said, "inflation is not merely a threat—it is a robber and a thief. It takes the bread out of their mouths, the clothes off their backs, and it limits their access to the medical care and facilities they need."

IWA, Firms Await Decision

VANCOUVER (CP) — The extensive arguments of B.C.'s forest management and the International Woodworkers of America (CLC) before a conciliation board ended here Tuesday.

The three-man board now will review submissions and make recommendations toward settlement of a wage dispute, involving 26,500 union members and 136 coast lumber firms.

There was no hint from Dean G. F. Curtis of University of B.C. when the findings—not binding—would be made known.

Ability of women on the plywood industry's production line took up most of Tuesday's hearing.

Princess, Pretender Take Tea

LISBON (UPI)—Princess Margaret spent an hour yesterday with pretender to the Spanish throne, Don Juan, her third cousin.

The Princess called on Don Juan and his family, at their home in Estril, to tea.

The Count of Paris, the French pretender, also dropped in to meet the Princess at Don Juan's house. So did Princess Maria Teresa of Braganca.

Don Juan told reporters he thought the Princess "as beautiful as usual."

Tornado Rips Through City

FARGO, N.D. (AP) — Tornado winds reaching 115 miles an hour, hammered Fargo Tuesday, causing thousands of dollars of property damage but sparing the city the devastation it suffered in a tornado two years ago.

Red Win 'Without a Shot' Possible, Says Gaglardi

KAMLOOPS (CP)—Highways Minister P. A. Gaglardi of B.C. said here Tuesday if present international trade conditions continue "within 10 years, old Khrushchev won't have to fire a single shot. The Communists will be able to take over the entire free world by trade."

Just back from a European trade tour, the minister said at a Board of Trade luncheon he found European technical skills often surpassed those of Canada and the United States.

"It sometimes puts the nation known as Canada to shame," he said.

Russia Likes Western Idea

GENEVA (Reuters)—Russia indicated Tuesday at talks on a nuclear test ban she may accept the Western view that control-post policemen should come from all nations, not just the Big Three.

Don't Miss

Health Food Crooks 'Working Overtime'
(Names in News, Page 2)

* * *

Hordes of 'Rooshis' Jam Baghdad
(Page 3)

* * *

Canadians Grab More While Millions Starve
(Page 7)

* * *

Togetherness Rules Majors
(Page 8)

* * *

	Page
Comics	10
Financial News	6
Garden Notes	10
Radio Programs	17
Social	14, 15
Sport	8, 9
Television	17

ALL ABOARD

With G. E. Mortimore

A "MADE-IN-BRITISH COLUMBIA" trademark would boost B.C. products, says John Martin.

Switzerland adopted William Tell's crossbow as her symbol, in 1935, Mr. Martin tells me. During the economic depression, the Swiss market was swamped with imported goods. Swiss industry was in a bad slump.

A group of businessmen got together, formed a society, agreed upon the crossbow symbol. They had it registered as an international trade mark.

For payment of a small fee, the society assigned the trade mark to firms whose goods contained a certain percentage of Swiss labor and Swiss raw materials.

* * *

The crossbow symbol aroused much goodwill. A standard was set to which products had to conform, and there was competition for the right to use the crossbow.

Now it is so well known that it can be advertised without mention of any product. The red crossbow appears on posters with such slogans as: "Your guarantee of quality."

Every Swiss knows the crossbow as a sign of home-manufactured goods. It has stimulated sales.

"I'd like to see B.C. become the first province to have a properly used trade mark," Mr. Martin says. Such a trade mark might help solve the problem of imported Japanese trinkets masquerading on the B.C. market as native handicrafts.

* * *

It is too bad that there had to be a public debate about who was going to pick up the tab for the journey of Miss Victoria and her retinue to Portland for the Rose Festival.

The publicity value of such a trip, from the viewpoint of the tourist trade, is immense. But arguing in public about it, and noisily scratching around for money to pay the fares, makes a poor impression.

Such incidents give rise to the idea that Victoria is a petty, cheapskate town. It's true, of course, but why let people know?

We are lucky to have such citizens around as travel agent George Willis, who tried to help by donating four bus fares.

PIER ANGELI
. . . wife said yes

Police Union Asks Quebec For Inquiry

MONTREAL (CP) — The Montreal Policemen's Brotherhood has demanded a full judicial inquiry by the Quebec attorney-general's department into a city councillor's charge that a stolen car ring is operating in the city under the protection of city police.

The brotherhood also branded as "unfair and unjust" the suspension without pay of Det.-Capt. Armand Gagnon, chief of the stolen car squad, and Det.-Lieut. Armand Bonneville.

'Health Food' Racketeers Prey on Public

WINNIPEG (CP)—Ingenious crooks are working overtime to dupe the public in schemes like curing disease with health foods, says Better Business Bureau vice-president **H. Brock-Smith.**

He told the Canadian Dietetics' Association that professions such as theirs were being threatened by "old gags in new guises."

He said we have "all kinds of laws" to stop racketeers, but they took "a long time to be enacted and administered." Victims can only realize their mistake after they have been swindled.

* * *

NEW YORK—Polo-playing American millionaire **Norman Butler,** 40, arrived from London with Scotch whisky heiress **Penelope Dewar,** 23, and hinted they will be married. She had ignored appeal of her father, **Lord Forteviot,** to stay in London.

* * *

ROME — **Premier Antonio Segni** said the government contemplates no change in the nine-month-old law against prostitution. Law, rammed through by Socialist deputy **Angelina Merlin,** closed down all licensed brothels in Italy.

* * *

LONDON — **Pier Angeli** announced a reconciliation with ex-husband **Vic Damone** because of their three-year-old son **Perry.**

* * *

NEW YORK—**Dr. Wernher von Braun** says the United States is working on a rocket booster that is more powerful than anything the Russians are known to have.

* * *

NEW YORK — **Beethoven** and **Mary I** arrived by jet from London. The wax figures are en route to the **Louis Tussaud** Wax Museum, scheduled to open July 1 at Niagara Falls, Ont.

* * *

VANCOUVER — **Harry Rankin,** legal counsel for 23-year-old **Gordon Recknagel,** says his one-armed client will launch a civil suit claiming general damages against the city of Vancouver and a city police constable convicted on a charge of assault causing bodily harm.

* * *

LONDON—**Linda Christian** has announced that she is writing a "saucy" book describing her "somewhat full life" with former husbands **Tyrone Power, Errol Flynn** and **Edward Purdom** and the late racing driver-playboy **Marquis de Portago.**

* * *

SCOTTSDALE, Ariz. — **Elliott Roosevelt,** 48, was found not guilty of drunk driving. He testified he "was shoved into a police car," after he was found sleeping in his car, and later "shoved into the station, where someone shoved a balloon at me and said, 'Here, blow this balloon up.'"

* * *

CHILLIWACK — **Premier Bennett** will receive a portrait of himself, a gift from members of the Social Credit party, during the party's anniversary celebrations at Kelowna Aug. 1.

* * *

WASHINGTON—**Dr. Milton Eisenhower** will accompany **Vice-President Richard Nixon** on his trip to Moscow next month.

* * *

FRANKFURT, Germany — **Elvis Presley** was released from a U.S. military hospital where he had been confined for six days with tonsilitis.

* * *

TALLAHASSEE, Fla.—Prosecutor **William D. Hopkins** says he is confident the trial of four white youths accused of raping a Negro girl would demonstrate there is no "double standard of justice" in the South.

* * *

LAS VEGAS, Nev. — **Jayne Mansfield** says it's not her fault if the nation's youth knows more about her statistics than the Second Commandment, in answer to **Billy Graham's** remarks. "It's a free country and a free world and I'm flattered that the youth of the world is thinking about me."

* * *

TORONTO — **Mr. Justice A. M. Manson** of the B.C. Supreme Court told Presbyterian general assembly it is lamentable "when there is a good man in the pulpit, with a good message, who puts his congregation to sleep because he doesn't know how to present it."

Names In the News

PENELOPE DEWAR
. . . daddy said don't

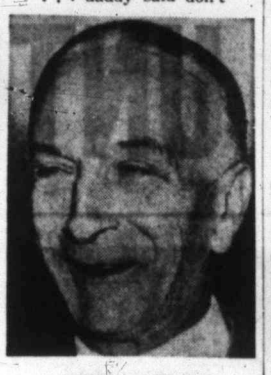

ANTONIO SEGNI
. . . premier said no

Behind the Scenes On the Royal Tour

Full coverage of the stories behind the Royal Tour headlines—that's what the Star Weekly brings you. This week Nathan Cohen investigates "What Do Canadian Think of the Queen" and there's a full color illustrated map of the Royal Tour route. Be sure to read these plus all your favorite regular Star Weekly features in this week's issue.

See behind the scenes of the Royal Tour with the

STAR WEEKLY

Reds Softening Stand On A-Test Inspection?

GENEVA (UPI) — The Big Three nucleard powers yesterday discussed the make-up of inspection teams that would investigate "bootleg" blasts under a test ban treaty. There were signs that the Russians might be moving toward the Western position that such teams be truly international.

U.S., British and Soviet negotiators met for one hour and 45 minutes in the 91st session of their nuclear test ban talks that had resumed here after a month-long recess.

The Russians previously have insisted that most of the personnel of the 30-man control teams that would be stationed in Russian, Britain and the United States be composed of nationals of the home country.

That would mean that with the possible exception of "four or five foreign specialists," the make-up of inspection teams on Soviet soil would be basically Russian.

Dodd's KIDNEY Pills
TREATMENT FOR BACKACHE AND TIRED FEELING DUE TO URINARY INFLUENCE
THE PROPRIETORS

1959 VAUXHALL VICTOR
10% DOWN AT
Empress Motors Ltd.
FORT at QUADRA Phone EV 2-7121

OPEN 25 HRS.
EVERY DAY

WESTVIEW SERVICE
WALT SMITH
Trans-Canada Highway at Tillicum
"THE BIG CHEVRON STATION"
HERE IS THE SECRET OF OUR TREMENDOUS SUCCESS

CHEVRON
FINEST PETROLEUM PRODUCTS AVAILABLE
(a) Chevron and Supreme Gasoline
(b) RPM and Supreme 10-30 Oil
(c) RPM Outboard Motor Oil
FIRST-CLASS SERVICE TO EVERY CUSTOMER
(a) Windows Are Always Cleaned
(b) Under Hood Is Always Checked

DOMINION ROYAL TIRES
FOR OUR TIRE CUSTOMERS
The Following Is Available:
(a) A $3,000.00 Stock of DOMINION ROYAL TIRES
(b) Easy Payment Terms
(c) Cash Allowance for Good Used Tires
(d) FREE Installation
(e) FREE Wheel Balance on New Front Tires

Victoria Area Roundup

Boys Missing Five Days Found in Old Army Camp

Three Victoria boys, who decided they preferred camping to home life, were found early yesterday in old army camp buildings on Triangular Mountain, near Latoria Road, Happy Valley, where the boys once lived.

Danny, 11; Ronald, 9, and Terry Flewin, 8, of 1427 Harrison, went on the camping trip last Thursday.

* * *

Research coffers of the Multiple Sclerosis Society will be bolstered Saturday by a tag day from 8.30 a.m. to 4.30 p.m. Volunteers are asked to call EV 4-1566.

A 19-foot, $4,000 cabin cruiser, missing since last week from its Gordon Head anchorage, was found Monday drifting near San Juan Island, within 100 yards of the U.S. border.

The boat, owned by William McBay, 4555 Duart Road, apparently had dragged her anchor and slipped out into deep water.

* * *

Nearly 300 men of all ranks will be called from their homes early Sunday when Vancouver Island militia groups are informed Victoria will be subjected to a "nuclear attack."

The practice alert, "Exercise Madrona," will be first simultaneous mobilization of the Island's militia for its new role of national survival assistance.

* * *

Some 100 Saanich residents attended a meeting in Mount Douglas High School last night to hear Reeve George Chatterton give details of the sewer bylaw to go to a vote June 20.

* * *

New fare boxes expected to appear in Vancouver transit vehicles next fall equipped with musical tones are not planned for Victoria buses, B.C. Electric officials say.

The "musical fare boxes" will set off a code of bells, buzzers and bongs as passengers drop in coins or new metal tokens.

* * *

Finance committee will recommend to city council that no action be taken now on a proposal for a survey of the need of redeveloping run-down portions of the city. A Vancouver firm proposed the survey, but there is no money for it in the city budget.

* * *

Sale of part of the Elk Lake water system by the transport department to Central Saanich has been announced by the municipal council.

Original application for purchase of the entire system was refused by the department, which wishes to retain control of the pipeline north of Stewart wells. Sale price was $1.

* * *

Copy of the history of Saanich and its pioneers, compiled by Victor Virgin, was presented to Central Saanich council yesterday by Willard Michell, of the Saanich Pioneer Society, which undertook it as a centennial project.

* * *

Provincial government yesterday approved a standard traffic ticket for B.C. The tickets will act as an automatic summons and will appear in four parts—complaint, report of conviction, police record and summons.

* * *

One-year-old Edward Court, 2822 Colquitz Avenue, taken to St. Joseph's Hospital by a Saanich fire department inhalator crew after he swallowed turpentine yesterday, was allowed to go home after the toxic substance was pumped from his stomach.

'Conflicting Stories' Charge Repeated Against Steacy

Agriculture Minister Newton Steacy gave two delegations conflicting information on meat inspection, members of the Victoria-Esquimalt health board reiterated yesterday.

Mr. Steacy has already denied the accusation.

Members said the first delegation, from the health board, was told by the minister that if Victoria and Esquimalt passed bylaws prohibiting sale of uninspected meat, the provincial government would have to do something about an inspection service when and if the farmers demanded it.

Subsequently, he told a city council health committee delegation meat inspection was entirely a municipal responsibility and the province would not establish a service. In the meantime, Esquimalt passed a meat inspection bylaw.

Coun. G. K. Sammon of Esquimalt, school trustee Richard Reeve and Ald. Mrs. Lily Wilson all had the same recollection of the minister's remarks on the first occasion, they agreed yesterday.

The board decided that they and other members of the first delegation should go on record by writing to Mr. Steacy telling him, Coun. Sammon said, "that we are at a loss to understand his reversal."

The Weather

June 10, 1959

Cloudy with sunny periods. Showers in the evening. Little change in temperature. Winds increasing to southwest 20 by noon.

Tuesday precipitation, 1.39 inches. Sunshine, 6 hours, 30 minutes.

Recorded Temperatures
High ..... 59 Low 48
Forecast Temperatures
High ..... 60 Low 48
Sunrise _ 5.12 Sunset _ 9.15

East Coast of Vancouver Island—Cloudy with sunny periods. Showers in the evening. A little warmer. Winds light variable. High and low at Nanaimo, 63 and 48.

West Coast of Vancouver Island—Cloudy. Sunny periods. Showers in the southern areas in the evening. Little change in temperature. Variable winds. High and low at Estevan, 60 and 45.

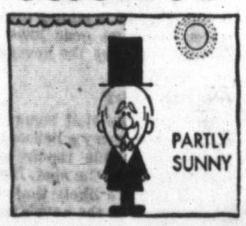

	Low	High	Precp.
St. John's	42	50	.10
Montreal	57	88	.01
Ottawa	64	91	--
Toronto	67	90	--
Georgian Bay	60	83	--
Port Arthur	43	66	--
Kenora	38	78	.25
Winnipeg	57	79	Trace
Brandon	48	69	Trace
The Pas	46	70	--
Regina	44	73	.12
Saskatoon	46	61	.06
Prince Albert	44	63	.02
N. Battleford	48	61	.25
Swift Current	49	72	.13
Medicine Hat	53	72	.07
Lethbridge	47	69	--
Calgary	40	60	.06
Edmonton	44	71	--
Kimberley	45	61	.29
Crescent Valley	43	56	.62
Kaslo	42	58	.17
Grand Forks	46	64	.09
Kamloops	49	60	.07
Penticton	50	64	.24
Vancouver	49	56	1.41
Prince Rupert	41	63	--
Prince George	36	68	.02
Williams Lake	38	68	--
Seattle	47	59	.45
Portland	51	64	.33
San Francisco	52	67	--
Los Angeles	61	76	--
Spokane	45	55	.27
Chicago	72	92	--
New York	73	95	--

TIDES AT VICTORIA
(Pacific Standard Time)

	Time P.M.	Ht. Ft.	Time H.M.	Ht. Ft.	Time H.M.	Ht. Ft.	Time H.M.	Ht. Ft.
10	01.48	7.9	11.31	1.6	21.05	7.8		
11	00.05	7.4	02.17	1.6	12.12	2.0	21.36	7.9
12	01.16	7.0	02.55	1.1	12.52	2.5	21.22	7.9
13	02.35	6.3	03.40	0.4	13.32	3.2	21.22	8.1
14	04.00	5.5	07.47	5.7	14.09	4.0	21.42	8.3
15	04.51	4.6	09.56	5.4	14.46	4.8	22.12	8.7
16	05.36	3.5	12.03	5.6	13.24	5.5	22.46	9.0
17	06.19	2.5	23.23	5.5				
18	07.03	1.5	16.47	5.9	15.08	6.8		

TIDES AT FULFORD HARBOUR
(Pacific Standard Time)

	Time H.M.	Ht. Ft.	Time H.M.	Ht. Ft.	Time H.M.	Ht. Ft.	Time H.M.	Ht. Ft.
10	02.06	9.1	05.14	9.5	12.58	2.6	21.07	11.4
11	03.03	8.8	03.06	9.1	13.39	3.1	21.47	11.5
12	04.05	8.2	07.18	8.6	14.22	3.8	22.15	11.5
13	05.01	7.4	08.49	8.1	15.08	4.7	22.48	11.5
14	05.53	6.4	10.39	7.8	16.01	5.7	23.32	11.4
15	06.36	5.3	12.36	8.1	17.01	6.8	23.55	11.6
16	07.18	4.1	14.18	8.8	18.08	7.8		
17	00.29	11.6	08.00	3.0	15.36	9.7	19.21	8.6
18	01.06	11.5	08.42	2.0	16.36	10.5	20.11	9.1

Ship Calendar

NAVY

Fortune and Cowichan return at 9 a.m. today; New Waterford, Jonquiere, Antigonish, Sussexvale, Ste. Therese, Beacon Hill, New Glasgow, Stettler, Assiniboine, St. Laurent, Saguenay, Skeena, Fraser and Margaree all return Tuesday.

MERCHANT SHIPPING

Victoria—Leoville, Triton, Scorton, Bosgh Barnadot.
Cowichan Bay—Skauvanni.
Crofton—Baron Ogilvie.
Chemainus—Continent.
Harmac—Bataan, John Bakke.
Tahsis—Demosthenes, Areti S. Arna.

Steel Talks Snagged

NEW YORK (UPI) — The joint steel wage talks hit a serious snag Monday, and the United Steelworkers Union said it would return to separate bargaining sessions with the 12 companies next week in an effort to break the industry's solid front.

LET'S SEE! WHERE IS . . .

1720 Douglas
744 Fort
578 Yates

SUIT - DRESS ROBE
Dry Cleaned
Any 3 for $2

HOW MANY OF THESE ITEMS CAN YOU USE IN YOUR BUSINESS?

Successful business transactions depend on the speed with which instructions are received and implemented. Don't handicap your office and sales staff with obsolete communications. We supply a wide variety of equipment, suitable for any size business. One of our representatives would be glad to show them to you. Just call our Business Office.

ELECTRONIC SECRETARY UNIT
Answers your phone with a recorded message; asks the caller to leave his message, then records reply. This small, compact unit enables firms to offer 24-hour service.

SECRETARIAL ANSWERING UNITS
To speed calls and avoid calls going astray, you'll find these extremely useful. When required, one person can answer up to ten designated phones.

TELETYPE
Provides instant and accurate inter-city typewritten communication between branch offices. Many firms find Teletype indispensible for production and shipping control, sales reports, etc.

KEY PHONES
Can be used to make and receive calls over more than one line. A call on one line can be held while another is answered.

PRIVATE BRANCH EXCHANGE (PBX)
Available in capacities from 10 local lines and three trunks to custom equipment providing hundreds of locals and many trunks. Essential for smooth control of incoming and outgoing calls.

I.D.P.
Integrated Data Processing. IDP is automation of paper work — an advanced system combining the speed and efficiency of Teletype, leased lines and modern business machines.

SPEAKERPHONE
Enables user to move about the room or take notes, and talk on the phone at the same time. Perfect for conference calls. Converts instantly to conventional telephone.

INTERCOM SYSTEM
Provides fast, efficient communication between members of staff. Can be installed in any number of units, for large or small businesses. Additional equipment installed as required.

DIALAPHONE
Dials your telephone calls automatically. You record the numbers you use most often, up to 800, on a perforated paper tape. Then simply turn to one of these numbers on the index and press a lever.

CALL COLLECT & ZENITH SERVICE
Subscribing to these Long Distance Services is like establishing branch offices at low cost. They enable out-of-town customers to call you free by Long Distance, to order, or to get information.

BRITISH COLUMBIA TELEPHONE COMPANY
COMMUNICATIONS FOR MODERN BUSINESS
V3427-1BP

Organized Frenzy

'Rooshi' Hordes Jam Baghdad

'Very Nice Friends of Us' So Cabbie Took Half-Fare

Canadian reporter Peter Worthington, last North American newspaperman in Iraq since Premier Abdel Kassem took power, describes from Baghdad the turmoil in this ancient land. This is the third in a six-part series.

By PETER WORTHINGTON

BAGHDAD—The Russian embassy in Baghdad is a magnificent yellow stone building surrounded by lush palm trees and a thick wall.

It is one of the busiest places in Baghdad, filled with hordes coming and going, all acting important and impatient.

MANY 'ROOSHIS'

Outside cars line the street. When one leaves, another seems to arrive—filled with "Rooshis." No Iraqi troops "protect" the embassy as they do Western embassies.

Across the street and down a bit is the Red China embassy—another hive of scurrying bodies and frenzied but organized activity.

Russians have arrived en masse to Baghdad in recent months. No one will guess how many, but enough to make them a common sight.

HAUNT NO MORE

Several minor hotels and guest homes have been allotted to the Rooshis, who apparently don't like to mix with other foreigners. One guest house—Sam's House—used to be a favorite haunt of Americans, but no longer.

Iraqis who live near Sam's House are disappointed in their new guests.

"When 40 Americans come to Baghdad they bring 40 families, rent 40 houses and buy 40 cars," an outspoken Iraqi complained. "Business was good."

THAT'S SABOTAGE

He claims 40 Russians spend nothing and thus sabotage fringe merchants.

But the disillusioned individuals are few. There is no real disenchantment in Iraq of Russians; maybe — probably — someday but not at present.

Russian and Chinese magazines and periodicals are even sold in the corridors of the Iraqi parliament. A huge hammer is suspended over Rashid street running through the dusty heart of Baghdad. Russian posters are all over.

I asked a taxi driver to take me to the Russian Embassy where I hoped to see some spokesman. The cabbie grinned and looked me over.

"You Rooshi?" he asked.

"Yes," I lied.

"Ah . . . very good Rooshi," he commented. "Friends of us."

I asked him what he thought of Americans. He looked at me again and grinned: "Don't think anything about Americans. It is no good to think. But Rooshi very nice."

HALF-FARE

At the Red Embassy, he asked only half the usual fare.

A thin young man spoke to me in Russian when I pushed my way in the embassy past a few agitated Russians. Whatever he said, I replied in English that I wished to see a political officer.

He answered in perfect English: "We are all political officers. What do you wish, please?"

FOUR DAYS

I told him I was Canadian and I was told to come back the next day. This went on for four days until I finally saw a political officer of sorts.

Through an interpreter he said I was the first western journalist who had ever called on the Embassy. He seemed rather taken back.

His replies to general questions spoke more than volumes:

"The United States lie about the Communist threat to attack Iraq."

"Many Western journalists are engaged in 'other activities' in Iraq.

"Iraq knows the Soviet is a friend. They've seen how the Soviet has helped other independent European countries.

"When the Soviet Embassy opened after the revolution we showed friendship by opening doors to Iraq government and advising and guiding them.

NOT SUPERIOR

"Russians don't feel superior to Iraquis like Western countries and do not shoot down striking workers as did companies in old regime.

"British are more realistic than Americans . . . more mature.

"Canada should beware of America. I think maybe they would like to take your country too."

CAN'T UNDERSTAND

There is no arguing with such an attitude; it is even hard to understand.

"There are less than 50 Russian technicians in Iraq."

Every day the Iraqi press announces the arrival of more Russian oil experts, heavy industry experts, agriculture technicians, scientists and so on. Russian military forces have skyrocketed.

FACE VALUE

Premier Kassems seems not to associate his internal Communist problems with Russia. He seems to have accepted the Soviet at face value.

In any event, Russians so like Iraqis that they only want to be alone with them. They don't want Western eyes peeking at the courtship.

NO MONEY DOWN
PAYMENTS TO 36 MONTHS
1ST PAYMENT JULY
TELMAC
SMALL CARS

IMPORTANT MEETING ! ★
LEARN THE FACTS ABOUT THE E. SAANICH SEWERAGE PLAN
TONIGHT, 8 p.m.—Gordon Head Community Hall
VOTE YES — Sat., June 20
Support "Operation Sanitation"
Inserted by Real Estate Board of Victoria

Erhard Decides to Fight

'Historic Lie' Prompts Attack on Adenauer

DUESSELDORF, Germany (AP) — Vice-chancellor Ludwig Erhard declared Tuesday night he is going to force an open fight over whether he is qualified to lead the West German people.

He spoke on return from a U.S. visit which he cut short when Konrad Adenauer reversed a decision to run for president and decided to stay as chancellor. Erhard had been considered the choice of his Christian Democratic party to succeed Adenauer.

Erhard said he would not seek a meeting with Adenauer, but would demand a frank private debate of the chancellor's decision among Christian Democrat MPs.

Observers here believe Adenauer's change of heart resulted from his belief that Erhard would not continue his foreign policy.

Erhard denied this and said the dispute "does not concern my person, it concerns much more, namely the protection of democratic order," he said.

He was evidently angry about a reported remark of Adenauer that Erhard, an economist, was no more capable of being chancellor than Adenauer was capable of becoming a painter in oils.

"I will in no circumstances tolerate the continued existence of this historic lie," he snapped.

Meanwhile, Christian Democrats are said to have closed ranks behind Adenauer and will continue to support him.

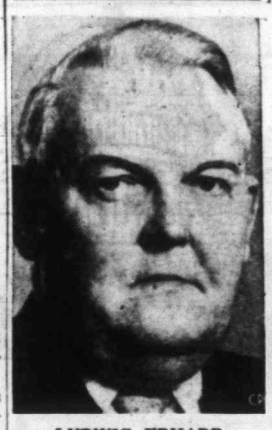

LUDWIG ERHARD
. . . obviously angry

Lake Rising Inch Daily In Okanagan

KELOWNA (CP) — Alderman Jack Treadgold said Monday night Okanagan Lake is rising at a rate of one inch daily and there is some doubt it can be kept below the agreed maximum level of 102.50 feet.

He told city council control authorities are making effort to keep the lake at or below the maximum level but with a heavy runoff still to come it may be exceeded.

The level of the lake is controlled by a dam at Penticton.

AFRICAN LANDMARK

Table Mountain, the flat-topped peak at the Cape of Good Hope, rises 3,582 feet.

Go by TRAIN and SAVE!
TUESDAY, WEDNESDAY and THURSDAY JUNE 16-17-18

BARGAIN FARES to THE PRAIRIES

Sample Return Fares From Victoria to	Coaches Only*	Tourist Sleepers†
CALGARY	$31.25	$35.45
CALGARY via EDMONTON	36.00	40.90
EDMONTON	36.00	40.90
SASKATOON	47.40	53.85
REGINA	50.00	57.30
WINNIPEG	50.00	72.10

*Good in reclining Coach Seats. †Good in Tourist Sleepers on payment of berth fares.

(Return Limit—25 days)

Children under 5 travel free—5 and under 12, half-fare. Regular 150 lb. baggage allowance

Watch for Bargain Fares Effective July 21, 22, 23.

CANADIAN PACIFIC CANADIAN NATIONAL

smoke sale
THURS. - FRI. - SAT.
Offering
240 CHESTERFIELD SUITES
320 EASY CHAIRS at
40% to 50% OFF
Exposed to smoke only slightly!
No visible damage
Standard Furniture
STOCK DEPOT
832 Viewfield Road, Esquimalt

Newspaper Advertising Stimulates Buying

and just like *his* Junior Depositor's Account *your* Savings Account will grow with regular deposits

Our other bank services include: Personal Chequing Accounts, Current Accounts, Safekeeping, Travellers' Cheques, Letters of Credit, Safety Deposit Boxes, Money Orders, Foreign Remittances, Collections, Banking By Mail.

CANADIAN BANK OF COMMERCE
MORE THAN 800 BRANCHES THROUGHOUT CANADA
10 Branches in the Greater Victoria Area
N-3398

NOW!
THE MEATIEST, MOST APPETIZING DOG FOOD EVER DEVELOPED

Pre-tested and endorsed by leading breeders across Canada!

NEW FRESH MEAT FLAVOR
"This is the red meat taste dogs have always loved!"
Mr. O. Paquette, Duvernay, Quebec.

Your dog will be getting the most appetizing and nutritious food it is possible to feed him as soon as you start giving him this new Gaines Meal.

Finding ways to improve Gaines *complete nutrition* formula has taken years of research at the famous Gaines Research Kennels with generations of dogs—but here now is the climax, a Gaines Meal that is better than ever! Your dog will love Gaines new meaty taste and you'll like what Gaines does for your dog in helping him grow strong and stay healthy. The enthusiastic praise of professional dog breeders who have thoroughly tested the new Gaines Meal is your guide to the most nutritious, most appetizing food you can feed your dog.

And it's economical . . . 5 lbs. of Gaines Meal equals 15 lbs. of canned dog food for nutrition.

AND LOOKS GOOD, TOO
"My dogs really like the larger, bite-size, meaty-looking nuggets."

A PERFECTLY BALANCED DIET
"Gaines Meal has always been the number one choice for uniform nourishment . . . now it's better than ever!"
Mrs. M. Curry, Vancouver, British Columbia.

SMELLS APPETIZING
"One sniff of new Gaines Meal and my dogs come running!"
Mrs. W. Jacobs, Edmonton, Alberta.

COMPLETE NOURISHMENT
"This meal provides complete nutrition . . . the kind a dog needs for healthy growth."—
Mr. Philip B. Jacobl, Woodbridge, Ontario.

NEW IMPROVED Gaines HOMOGENIZED DOG MEAL

A Product of General Foods, Limited

1858 The Daily Colonist. 1959

"An Independent Newspaper, The Organ of No Clique or Party"

SETH HALTON, Publisher — SANDHAM GRAVES, Editor-in-Chief

Published every morning except Monday by the Colonist Publishers Ltd. at 2631 Douglas Street, Victoria, B.C.

WEDNESDAY, JUNE 10, 1959

Foreign Ministers' Conference

AS the deadline hears for agreement or failure, the foreign ministers' conference at Geneva appears to be developing into a war of nerves. The West is standing firm for the joint occupation of West Berlin by the four powers concerned until, under the terms of the United Nations' charter, a German peace treaty has been written and actual stability attained. By stating flatly that Soviet Russia would not agree, under pressure, to perpetuating military occupation of West Berlin, Premier Khrushchev is repudiating the terms of the four-power pact reached on the Allied side after the surrender of Nazi Germany. The occupation of West Berlin rests on that agreement, and is contingent on the writing of a formal peace treaty with Germany.

On the Western side, there is an equal determination evident not to recognize the East Berlin Communist regime; either directly as Russia's representative under the four-power pact, or indirectly as the government in control of the eastern section of Berlin. The East German government was not in fact one of the four powers vested with the restoration of peace after the close of the European conflict.

On the surface, therefore, there does not yet appear to have been much common ground which might point to the ultimate success of the conference. International conferences have been in that situation before. It has often been the custom of the respective advocates to battle up to the final tape with all the appearance of determination not to yield an inch. Something akin to a war of nerves ensues, as it has done now. In the end, however, the conferees have before them few practical alternatives: to agree by compromise, or through the retraction of the ultimatums on one side or both; or to disagree and so bring about the collapse of the conference itself. As the foreign ministers' meeting was expressly designed to pave the way for a contact between heads of state this summer, it will need to resolve its course soon. Soviet Russia wanted the "summit" talks; but its present attitude is not leading noticeably in that direction.

In the end it will not be the quasi ultimatums, nerves or filibusters which will decide the fate of the Geneva discussions. If world tensions are to be lessened, there must yet be a meeting of minds and genuine action leading to that result.

Another Traffic Light

SAANICH Council's decision to install traffic lights at the intersection of Douglas Street and Cloverdale Avenue comes none too soon. It has been reached apparently because of the frequency of collisions there, including one recently which had fatal results; but even if there never had been an accident this is one of several crossings of the main highway where automatic control is essential.

The trouble with this and other intersections stems from the fact that where the Trans-Canada Highway enters the metropolitan area it becomes a limited-access highway in name only, due to the fact that the route had cut through an already built-up region. Difficulty with local traffic crossing or turning into the main artery could be eliminated by the construction of elaborate underpasses and cloverleaf patterns, but it is doubtful that the volume of traffic yet warrants such high cost, though the time may come when control by signal lights will not be adequate.

The effect of each new light installation is to slow movement on the highway itself, but some of those who use the highway have only themselves to blame for that. If all drivers would take the trouble to read and apply the provincial code—and very few of them do—there would be far less difficulty at points where main routes are intersected. Most drivers seem to think that when they are on a through highway or city street the law gives them complete right of way permitting them to cut off vehicles attempting to cross or enter from side streets. That is not the case. They remain subject to the right-hand rule and should yield accordingly, so long as vehicles coming from the right side have obeyed the stop signs. Not to do so is inconsiderate and discourteous, but the traffic authorities would do well to place more emphasis on the fact that it is unlawful as well.

Largely because of the fact that so few drivers will "give the other fellow a break" there now has to be a new control system at Cloverdale. If there were fuller obedience to the law and more evidence of give-and-take, it and some of the other signal lights in this region might not be necessary.

The Exchange Headache

THERE is a maxim about travellers in foreign countries following the advice of "when in Rome do as the Romans do." This would include use of the currency of the land visited, a courteous as well as a practical gesture. Unfortunately not all tourists follow this rote. Many U.S. visitors, for example, bring their own dollar bills to Victoria, thus causing an annual headache to storekeepers.

The subject is uppermost again, with chamber of commerce officials trying to bring uniformity to the matter of exchange. Some stores accept American money at par, when in fact a discount should reflect the true position of the international currency relation. Difficulties could be avoided if U.S. visitors exchanged their money at banks, but this many of them seem reluctant to do.

Most merchants probably would stop the par value practice if assured their competitors would also. Actually the practice shows lack of national pride and a tendency towards sycophancy in the hope of securing business. The Canadian currency should not be demeaned in this fashion even to sell goods.

In the result, also, acceptance of the U.S. dollar at par is to discriminate against the local populace. It is irksome to the latter to have to pay more than a visitor for the same goods in their own local stores, and this gives rise to much discontent. On every count therefore the par practice is bad business.

The tourist trade is valuable to the city, and its benefits percolate through the community. Nevertheless it is Victoria residents who are the year-round steady customers, a point which perhaps some stores are overlooking. Theirs is a long run patronage which scarcely should be prejudiced by a needless convenience which upsets legitimate monetary exchange.

Interpreting the News

Canada's NATO Program

By DAVE McINTOSH
Canadian Press Staff Writer

THE Canadian government has been playing down the military side of Western defence and playing up the economic aspect.

One reason is that the government appears unwilling to spend large amounts of money on expensive new weapons.

But at the same time Prime Minister Diefenbaker has been throwing out more and more warnings about the Communist trade offensive.

He has made a point in two recent speeches of declaring that military aid is not enough, that the West must give more economic help to underdeveloped countries before they fall prey to communism.

Mr. Diefenbaker, like most Canadians, is not a military man and apparently wants as little as possible to do with heavy defence expenditures. He rejected flatly the recommendation of the chiefs of staff that the government buy the Arrow jet interceptor for the RCAF.

The prime minister evidently believes that Canada, a middle power which can't make any major contribution to Western defence anyway, would be better advised to put its money into economic aid.

While he has cancelled at least four military programs—the Arrow, Iroquois jet engine, Sparrow air-to-air missile and ASTRA armament control system—in favor of cheaper systems, he has increased Canada's contribution to the Colombo plan for the economic development of south and southeast Asia and to various United Nations refugee organizations.

While the shipment of armaments to Canada's European partners in NATO has been reduced, $10,000,000 will be put up to store flour for a NATO food bank.

Since NATO was formed 10 years ago, Canada has given its Allies in Europe $1,600,000,000 worth of arms. The program reached its peak in 1953-54, when Canada shipped $289,707,000 worth of armaments abroad. The amount for the current fiscal years is $90,000,000.

The British Scene.... by Giles

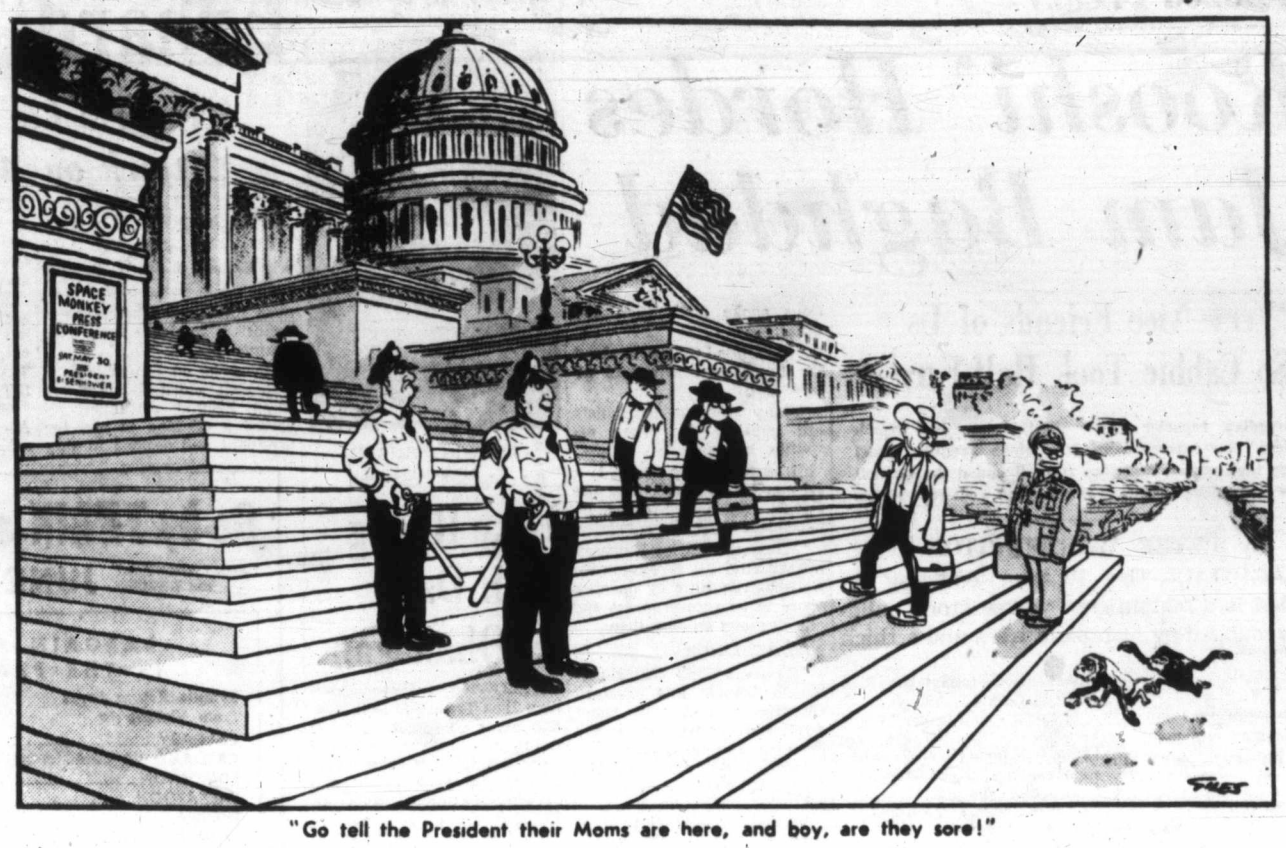

"Go tell the President their Moms are here, and boy, are they sore!"

Thinking Aloud

". . . of shoes—and ships—and sealing wax—of cabbages and kings."

By TOM TAYLOR

IT was the climax of the commissioning ceremony. The captain of HMCS Terra Nova stepped to the microphone and his voice rang out:

"Man the ship!"

This is the moment, I suspect, when a ship ceases to be an "it" and becomes a "she." And properly enough since the affinity of sailors and the feminine sex is legendary.

Few there would be in the large VMD gathering whose pulse did not quicken as the ship's company, immobile on the dock for two hours in a severe test of physical and mental quality, swiftly sped up the gangways.

"Hearts of Oak," played the Naden band, and hearts of oak these young lads in RCN blue undoubtedly have. That is why they serve you and me.

And as they went aboard, giving their initial salute to the quarterdeck, they took life with them and gave it to the Terra Nova, which henceforth and forever after will be "their" ship.

* * *

And a splendid ship it is, long, lean and light grey, a miracle in the art of utilizing space and the product of dedicated and first-class craftsmanship. The Terra Nova is the latest in the postwar program of destroyer-escorts, said to be the finest war vessels of their kind afloat.

I wish when she goes on her first overseas voyage this VMD-cum-RCN ship could sail up the Clyde and anchor off John Brown's, just to show that famous yard that 6,000 miles away, on the Pacific Coast, there are men who can build ships with the best of them.

Yet this pride is not unmixed with chagrin. Canada has built 14 destroyer-escorts in recent years and the Terra Nova is the only one wholly built here. The other local yard had a half-share in on other. That is all.

I am reminded of the Clydeside riveter at the self-same Brown's when questioned 30 years ago as to the economics of the vast ship he was helping to build. The riveter balanced his hammer, spat his disgust, and told his questioner to take his economies to hell.

"Is it economy to let men's skills rot?" he asked.

It is not, and the Terra Nova is a fresh example of the skills in Victoria yards which, if unemployed, will wither away.

* * *

The Terra Nova is the first ship of the RCN to be so named. Actually she is named after a river in Newfoundland, which in turn derived its name from the original designation of that province. On his maps John Cabot showed the island as Terra Nova.

But if lacking naval name-continuity the RCN's newest DE has a naval flavour. Terra Nova was the name of the whaler which Captain Robert Scott of RN and exploration fame took to the Antarctic 50 years ago, when such things as radar, sonar and all the other electronic marvels of today were unknown.

His was a stout, barque-rigged ship and it is linked to the RCN's modern Terra Nova by the penguin on the DE's ship's badge.

Naval men never forget the heritage of the White Ensign.

When, another moving moment, the Terra Nova's White Ensign was run up as the Red Ensign came down, the guard of honor meanwhile at the salute and everyone poised at attention, something of the spirit of ships and the men who man them permeated the dockside.

A bonny ship. May she and her crew be blessed.

Europe Puzzled

Divided Authority in the U.S.

By DAVID LAWRENCE

LONDON—The spectacle which the United States Senate is making of itself nowadays is causing a good deal of comment in Europe. It is incredible to most Europeans that a president is evidently not allowed to select his own cabinet officers without getting the consent of the opposition political party.

Newspaper accounts telling how the senate foreign relations committee had undertaken to pass on the qualifications of ambassadors tend to reinforce also the criticisms which have long been made of the American form of government as lacking a sense of responsibility because it permits divided authority.

It was more than 100 years ago that Lord Macauley wrote his famous treatise on the American constitutional system and said it was "all sail and no anchor." Even allowing for the differences between European and American concepts, the fact remains that the prestige of the United States suffers when such picayunish matters as the senate foreign relations committee has been dealing with lately in passing on ambassadorial appointments are reported in the press of Europe.

* * *

There is more than a passing interest, moreover, in the case of Lewis Strauss, whose appointment as secretary of commerce has stirred up such a controversy in the U.S. Senate. Over here, where they heard tales of "witch-hunting" and "persecution" under the era of so-called "McCarthyism," newspapermen on European papers are asking what is behind the apparent vendetta launched against Mr. Strauss. In Europe they know him as the man who helped prevent Communists from getting atomic secrets and as an official who has had the most cordial relations with Western governments on atomic matters. It is asked whether the pendulum has swung the other way and if the anti-Communists now are the ones being persecuted.

When some of the newsmen who inquire about the issues involved in the Strauss case are told that much of the opposition comes from senators who favor government ownership of electric power projects and that the present secretary of commerce has been opposed to their views, the question then raised is whether the Democratic Party is America's socialist party and whether this is going to be the issue in the 1960 campaign.

* * *

There is a revival naturally of the discussion about the celebrated case of J. Robert Oppenheimer, noted scientist, who was denied "security clearance" while Mr. Strauss was chairman of the Atomic Energy Commission. But it was an impartial board which revealed that Dr. Oppenheimer had contacts with Communists while he was at the head of a secret laboratory project of the U.S. government and that, when intelligence officers questioned him about these contacts, he misled them for a long while and then, three years afterward, confessed that he had lied to the American intelligence officers.

It was, in the final analysis, matters involving Dr. Oppenheimer's judgment and discretion which led to his being barred, rather than any question about his loyalty. But to the European it looks as if Mr. Strauss is about to be punished by the adverse votes of many Democratic senators for the performance of his duty as a public official.

The case has come to be talked about abroad as one that is not likely to end if the Strauss nomination is rejected. For, despite the statements of various senators who say they are giving objective consideration to it, the fact remains that rarely is a cabinet officer rejected by the Senate and almost never has there been an instance where he was rejected ostensibly for his views on public policy.

* * *

The controversy establishes an interesting precedent in that it helps to support the case for some form of parliamentary government which would provide America with a way to fix directly on one or the other of the major political parties the responsibility for the conduct of both the executive and legislative branches of the government at the same time.

The handling of the Strauss appointment is equivalent to an "impeachment" of the secretary of commerce, who took the oath of office seven months ago and has been performing the duties of his office satisfactorily ever since. But the adverse vote of senators now means that these senators would remove him from office not for what he has done at his post but for views he held prior to entering the cabinet.

This is an obviously unfair approach. Conceivably it could, in time of war, take away from the commander-in-chief the power to promote a worthy military officer to a higher command post. It certainly is a means of frustrating executive operations by interfering with the right of a president to select his own advisers and aides.

It's small wonder that so many Europeans who study the abuses permitted under our constitutional system think that America hasn't quite matured.

Expanding Language

In Tune With the Age

(From The Montreal Gazette)

THE APPEARANCE of a supplement to Chambers' English Dictionary is always something of an event. Chambers'—published only in Britain—is of an age with the century. It wields an austere authority, and its successive supplements have become a kind of barometer indicative of change in the linguistic weather.

The latest such supplement furnishes a look at some of the things that have been happening to the language in the last 10 years. An age of upheaval is always reflected in a marked expansion of the vocabulary, and the present is no exception.

The accents of modern youth are heard in a formidable variety of expressions such as "bebop", "jive", "cha-cha", "hep", and "sweater girl." Likewise invested with recognition are those terms, increasingly familiar in contemporary life, "stereophonic" and "expresso."

It is odd to recall that not so long ago "bikini" was simply an atoll, and "sputnik" still a stay-at-home in its Muscovite habitat. Yet there they are, both of them, installed in Chambers'—and in the company of "boondoggle", whose definition, incidentally, runs to fifteen words.

It is possible to feel misgivings about certain of these additions to our "word-hoard;" yet, before giving way to a shudder, one might reflect upon the facility with which, for more than a thousand years, English has been absorbing linguistic invasions and subduing them to its own purposes. It will hardly be otherwise in our day.

Chambers', moreover, is at our elbow with the not unreasonable reminder, "We must keep up with the times."

Buying the Best

(From The Toronto Telegram)

TORONTO Transit Commission has the right to buy the best possible bus for the best possible price, whether that price is tendered in Canada, the United States or the United Kingdom.

This fundamental business principle was used by the TTC in deciding to buy 50 buses from General Motors in the United States, a decision that has met some criticism. Mayor Nathan Phillips believes a Canadian company was bypassed, but this is not so.

Certainly, the bid from the Canadian Car Company, $30,006, was lower than the General Motors' bid, $32,458. But, as TTC chairman Charles Walton pointed out, the bus offered by the Canadian company was already obsolete. The U.S. model has better design, appearance and will eventually be cheaper to operate.

The TTC acted properly. This is a decision that falls inside its field of authority. Its officials know the market and what is value for money.

There should always be preference for Canadians in placing orders, but there should not be blind protectionism. It's not up to the TTC to subsidize an outdated bus nor is it necessary for bus users to travel in one bus when a better one could have replaced it.

The Packsack

Of GREGORY CLARK

IT seems to me that our self-styled intellectuals, in their stern denunciation of our self-appointed censors, shepherds and cicerones, show an unseemly ingratitude to those dictators, pharoahs, bullies, bigots, prophets, priests and kings who, across the ages, have imposed some semblance of law and order upon a naturally chaotic creature, man.

Where on earth would we be if it had not been for those ancient tribal chiefs who, in their own best interests, imposed their ideas on the tribe and so made it function as a community? Where would we be without those dim emperors in Babylon, those steel-witted Athenian rulers, those short-daggered Roman conquerors, and from there on all the long tale of self-interest of a thousand tyrants who beat us into submission to their censorship not merely of our thoughts but even of our daily bread? It is by a series of tyrannies that the succession of nations has been organized. It was by censorship, the basic instrument of tyranny, that we have worked out our system of living together.

It has been not so much a rat-race as a donkey-race, new censors always censoring the censors, much to the amusement and often the delight of the immortals, whoever they may be.

But when we are asked by the upcoming censors to throw off our censors, let us not be ungrateful to that long dynasty of bullies who did what came naturally to them. Without them, we might conveivably still be back in the bush.

We have to be bullied, even if now only by our self-styled intellectuals.

Letters to the Editor

But Where?

Public toilets for the convenience of summer visitors to the beach at Cole Bay? Excellent thought, of course, and in the direction of a sanitary condition that does not exist at the moment. But where? The province owns no land on or near the beach—just the beach itself, less the half of it that belongs to the Indians.

But how about situating said toilets just outside the three-mile limit? Or perhaps up in Yukon Territory some place? Either idea would meet with the approval of residents of the Cole Bay area, I'm sure.

Failing one of these two possible solutions, there seems no other answer but to stick the convenience stations along the roads, just off the blacktop—a la the uninhibited, free-wheeling, chummy sort of powder rooms one finds along the streets of that shock-proof town, Paris. Unless, of course, someone along the bay cares to donate part of his back yard to the project.

J. A. WALLACE.

9138 Inverness Road, R.R. 2, Sidney.

* * *

Smuggler's Cove Access

As residents of the road serving Smugglers' Cove, the well-known beauty spot at the extremity of Ten Mile Point, my wife and I wish to endorse the views expressed by Mr. H. B. Shaw in the Colonist on Sunday.

During the last 10 years it has become increasingly apparent that public use of the access to Baynes Channel for boat launching, picnicking and sight seeing fully justify the need for a massive park, picnic site and boat-trailer parking area at Smugglers' Cove.

Only last summer this was the spot chosen for a quiet evening's relaxation for Her Royal Highness Princess Margaret during her centennial tour of B.C.

If the question be asked, "Why has action not been sought earlier?" Surely the answer is that no doubt existed in our minds but that this well-known beauty spot would be recommended by the Capital Region Planning Board for development along the lines stated above.

As access to the water is already assured by the dedication of the beach frontage of McAnally Road, surely proper development of a car and boat-trailer parking area will serve to relieve congestion on this narrow road and will prevent the invasion of residents' privacy now caused by the blocking of driveways.

Perhaps the only word of caution which should be sounded, and it applies equally of course to all such developments proposed for the public benefit, is in regard to the likelihood that the hoodlum element seems attracted to such localities for purposes of late evening revelry with its resultant noise, litter and general nuisance to local residents.

JOHN AND CONSTANCE PAYNTER.

2965 McAnally Road.

* * *

Growling Dogs of War

The deadlock in Europe makes no sense and may lead to another war. Might I suggest that Canada's contribution towards defence ($3,000,000 for one sub-chaser with more to come) could be far better used for the sake of peaceful understanding between a bunch of growling dogs?

We might get somewhere that way or would we prefer the horrors of an atomic war?

W. A. C. HOLLAND.

Box 491, Duncan.

CYRUS EATON
. . . think of the chaos

Opportunity Here

Cast Off U.S. Canada Told

ST. ANDREWS, N.B. (UPI) — Canadian-born Cleveland industrialist Cyrus Eaton said last night that Canada should work to become independent of the United States.

Eaton told the Canadian Manufacturers Association dinner here that if he were a boy he would not waste time looking south of the border for opportunities, since the best opportunities during the next 50 years would be in Canada.

"If I might without impropriety make a comparison with the United States, I would say that the form of government constitution that prevails in Canada is a sounder and better one than the United States enjoys," he said.

SMALL MINORITY

Eaton said that at the moment the president of the United States and his cabinet were supported by a small minority party only, in both the House and the Senate." Think of the chaos you would contend with in Canada if the prime minister and his cabinet had only a small representation in the House and Senate," he said.

He also said Canada was ahead of the U.S. in its banking system.

"I'm less worried about the foreigner investing in Canada than I am in Canada being too much influenced by what are sometimes unwise policies on the part of our government in foreign relations," he said.

Eaton said he believed that during the last six years the late U.S. secretary of state John Foster Dulles continually issued statements indicating the U.S. couldn't do business with Moscow without having relations with them because of their philosophy of life or their economic theories.

He said Dulles went further and established that Red China with its population of 600,000,000 and land area the third largest in the world was a myth and did not exist so could be completely ignored.

"To me that is fanaticism at its worst," he said.

Tory Charges:

Actors Pay Producers For Jobs

OTTAWA (CP)—An accusation that some CBC producers take money from actors in return for jobs was made in the Commons broadcasting committee Tuesday by Noel Dorion (PC, Bellechasse.)

It was immediately denied by the CBC Vice-president E. L. Bushnell, who said that if the CBC had information of a producer doing that "I don't care who he is, he would be dismissed."

Later, Maurice Johnson (PC, Chambly-Rouville) said that in 1955 a TV actor, Roland d'Amour, tried before the income tax appeal board to get tax deductibility for what Mr. Johnson called certain payments to CBC officials in a position to hire actors.

Swedish Unions 'Store' Strikes

MONTREAL (CP)—Swedish labor has put its strike weapon in cold storage, says Robson Black, president emeritus of the Canadian Forestry Association, after a three-week survey of Scandinavian countries.

"Sweden, the most completely unionized country in the world, has put the strike weapon in cold storage as too outmoded for modern conditions," he said.

ALUMINUM
AWNINGS
Screen Doors - Windows
Screens
Free Estimates
HUMPHREY WINDOWS Ltd.
751 Discovery EV 2-4612

Accident
and Sickness
INSURANCE
see
HARBORD
INSURANCE LTD.
Where Insurance is a Business Not a Sideline
609 Yates EV 2-4207

How to make your
Savings grow faster . . .
earn 5¼% with
Canada Permanent

Your money grows faster when you invest in Canada Permanent Debentures, available in amounts of $100 or more. Easy to purchase—approved trustee investment—pay you 5¼% interest for any term from 1 to 5 years. Send coupon or telephone for full details.

Canada Permanent
MORTGAGE CORPORATION
Established 1855
Capital and Reserve $18,500,000

MAIL COUPON OR TELEPHONE NOW
Canada Permanent Mortgage Corporation,
714 Fort Street, Victoria (Telephone 4-9375)
Send me full details on saving with Canada Permanent Debentures.
Name
Address
City
B5-19

Ottawa Highlights

RCMP Issue Isn't Finished, Liberals Warn Government

OTTAWA—Echoes of the recent RCMP controversy were heard yesterday when the House considered bills to streamline the Mounties' organization, discipline and pensions.

Newfoundland Liberal J. W. Pickersgill served notice that the opposition has not finished with the incidents which led to the resignation of Mountie Commossioner Leonard Nicholson, and will question "certain incidents" when justice department estimates come up later this week.

Nicholson quit March 16 when he disagreed with the government's decision not to send Mountie reinforcements to Newfoundland's strife-torn logging camps.

The Liberals again urged a parliamentary inquiry to remove "apprehension" surrounding the land expropriation deal involving Conservative whip John Pallett.

Prime Minister Diefenbaker repeated that the Liberals could force such an inquiry by making a formal charge against Pallett. Should the charge fail, the person making it could himself be charged and forced to resign from the Commons if found guilty.

* * *

The government's bill to extend unemployment insurance and increase rates finally got the approval of the Commons industrial relations committee, after an uproarious 13-day Liberal attack.

* * *

British students seeking to come to Canada for summer employment will be admitted only if they have a job provided for them in advance, Prime Minister Diefenbaker told the Commons.

* * *

The executive council of the Canadian Chamber of Commerce told the government, in effect, to stop spending so much money.

In a brief to the Senate finance committee, studying the threat of inflation, the chamber said it is "mandatory" that government expenditures be held down and the budget deficit eliminated.

* * *

The Commons gave third reading to a government bill extending for a year federal-provincial tax-sharing agreements.

* * *

Justice Minister Fulton promised support to any move that would require provincial Supreme Court judges to retire at 75.

* * *

The Commons gave final approval to increases in Canada's contributions to the International Monetary Fund and the World Bank.

Five Companies Admit Combine

TORONTO (CP) — Five companies charged with operating a combine in metal culverts, drainage products, well curbing, window wells and related products have pleaded guilty in Supreme Court of Ontario and were remanded for sentence.

They are Armco Drainage and Metal Products of Canada Ltd., Canadian Culvert Co., Ltd., The Pedlar People Ltd., Rosco Metal and Roofing Products Ltd. and Westeel Products Ltd.

Police Eaters Caught

PORT MORESBY, New Guinea (Reuters) — A police patrol arrested a group of natives alleged last month to have killed and eaten a native village policeman. The patrol pursued the natives by boat and helicopter.

STOP THAT HEADACHE
When you suffer from pain of Headache, Neuralgia or Muscular aches you want to stop that pain fast . . . So take Aspirin! A tablet starts disintegrating almost the instant you take it—starts to relieve that pain almost instantly!
Always Ask For ASPIRIN
A PRODUCT OF BAYER

THE CORPORATION OF THE DISTRICT OF SAANICH
PROPOSED SEWER BY-LAW
PUBLIC MEETINGS
Meetings sponsored by the Saanich Voters' Association and the Municipality of Saanich will be held as follows:
GORDON HEAD COMMUNITY HALL
8.00 p.m. Wednesday, June 10th
ST. GEORGE THE MARTYR CHURCH HALL
8.00 p.m. Thursday, June 11th
The Reeve and Councillors will be present to explain the proposed Sewer By-Law and answer questions.

CAT-TEX
scientific wonder
SOLES

Nothing afoot can match Cat-Tex soles' solid comfort, value and good looks! At your Shoe Repairer's get Cat-Tex . . . for all the family's shoes! Worth much more, cost no more! By the makers of
CAT'S PAW
SOFT, RESILIENT HEELS

All the Excitement of a
RODEO

The Last of
NATIONAL MOTORS
FAMOUS FORD FAMILY
Must Go by June 30th
we are having a
CARODEO
with colossal savings for you!
and just for FUN...
A GALA SQUARE DANCE FRIDAY EVENING, 7 P.M. to 10 P.M., ON OUR USED CAR LOT IN THE 700 BLOCK YATES
DAWN DRAPER WILL CALL THE SQUARES, WITH MUSIC BY THE RODEO RASCALS!
Be Sure to Attend NATIONAL MOTORS' Happy Get-Together!

Stock Quotations-Market Reports

Complete Vancouver Trading

OILS

Sales		High	Low	Close
1000	Basco Pete	--	--	72
100	Fort St. John	--	--	260
100	Futurity	--	--	.55
100	Home Oil A	--	--	16½
500	Lexmac	--	--	7
250	Pacific Pete	13⅝	13½	13½
19400	Peace R Pete	73	68	69
6000	Prosper			20
3400	Royal C Ven	24½	24	24

MINES

Sales		High	Low	Close
8150	Bethlehem	172	168	168
200	Bralorne	--	--	735
2000	Canam Cop			20½
2000	Caribou Gold	135	130	133
3500	Cont Potash	--	--	55
3000	Cowich Cop	--	--	50
31500	Craigmont	410	390	390
12100	Giant Mascot	25	23½	25
600	High Belle	--	--	175
2300	Mid West	--	--	19
1000	New Ainsworth			5
2500	Pacific Nickel	59	58	58
1700	Sheep Creek	137	135	135
2900	Silver Bid	33	32	33
8500	Trojan Cons	13½	13	13
500	West Mines	15	10	10

INDUSTRIALS

Sales		High	Low	Close
100	Sun Publish A	--	--	13⅞
1100	Tr Mtn Pipe	--	--	13¼
500	West Cop wts			360
600	W Plywood B	17½	16¾	17
500	Woodward's	23	22¼	22¼
120	West Can Stl	--	--	8¼

Canadian Industrials

	Bid	Asked
Abitibi com	35¾	35¾
Do pfd	23½	
Acadia Atlc	10¾	11½
Do A	20¼	
Algoma Steel	37	37¼
Aluminum	30¼	30½
Do 4½% pfd		45¾
Anglo-Can Pip	41½	42
Do pfd	31½	32
Anglo Nfld Dv	6¾	6½
Argus Corp	36½	37
Do 2.40 pfd	82¾	85
Do 2.50 pfd	47½	47¾
Atlas Steel	25	25¼
Bathurst A		50
Beatty Bros	9¾	10¼
Bell Telephn	43½	43¾
Bowtr 5% pfd	44½	45
Do 5½% pfd	48½	49
Brazilian Trac	5¾	5¾
B-A Oil	36¾	36⅞
BCE 4% pfd		78
Do 4½% pfd 42		42¾
Do 4½% pfd 86½		
Do 5% pfd	47	47¼
Do 5½% pfd	50½	50¾
BC Frst Prd	15¼	15¾
BC Pckrs A	17½	--
Do B	17½	
BC Power	38⅞	39
BC Telephone	45	45¼
Brown Co	11¾	12½
Building Prd	35¼	36
Burlington Stl	17¾	18
Burns & Co	12¾	12¾
Calgary Pwr	94	94½
C & D Sugar	18½	19¾
Cda Cement	31¾	32¾
Do pfd	27½	28
Cda Ind Fndrs	30½	31½
Cda Pckrs A	34¾	36
Do B	32¾	33
Cda Permt	65	
Cda Sdsy pfd		94
Cda Steam	49¾	
Cdn Brwrs	41¾	42
Do pfd	41½	
Cdn Cnnrs A	14¾	15½
Cdn Celanese	20¾	21½
Do $1.75 pfd	31¼	33
Cdn C & Cel	11¾	11½
Cdn C & Cel	11¾	11½
Cdn Colliery	7¼	7½
Cdn Drd & D	31½	32½
Cdn Gnrl Inv	37¾	39¾
Cdn Industrs	16¾	16¾
Cdn Lemtv	10½	12
Cdn Marconi	6¾	6¾
Cdn Oil	29¼	29¾
Cdn Pcfc Ry	28½	28¾
Cdn Vickers	20¾	21
Cockshutt Fm	13¾	14¼
Cons M & S	20½	20¾
Con Paper	39	39½
Consumrs Gas	40	40½
Corby's A	20	20¼
Do B	19	
Crown Zeller	47¾	49¼
Dalhsi-Sgrms	32½	32¾
Dom Bridge	21¾	22¼
Dm Fnd & Stl	47	47½
Dom Mag	9	9¼
Dm Stl & Cl	18¾	19¼
Dom Stores	75½	76
Dom Tar C	16¾	17
Dom Textile	11	11¼
Dow Brwrs	45	47
Dupont	25½	25
Eddy Match	29¾	30
Eddy Paper	65	67
Famous Plyrs	23¾	23¾
Fanny Farmer	18½	19¼
Ford A	173¾	176
Ford Motr Co	64	65½
Fraser Co	31¾	31¾
Gatineau Pwr	41	41¾
Gnrl Dynmcs	31½	32¼
G M	46¾	47¾
Gnrl Stl Wrs	18	18¼
Goodyear Tr	190	195
Grt Lks Ppr	38	38½
Grt W Cl A	5¾	6
Do B		5
Gypsum LA	48	48½
Grt Wpg Gas	11¼	11½
Hamilth Cot	15¾	17
Hind Dauch	54	55
Hayes Steel	26½	27
Howard Smith	39	41
Imp Inv A	10½	10¾
Imperial Oil	38¾	39
Imperial Tob	13¾	13¼
Do pfd	5¾	6
Ind Accept	38¼	38½
Inl Cem pfd	21	21¼
Inter Bronze	17	19¼
Do pfd	24	24½
Inter Nickel	88½	89
Inter Paper	111½	113½
Inter ePte	32¾	33¼
Inter Utilities	32	32¾
Inv Syn	39	42
Do A	34½	34½
Kelvinator	9¾	10
Loblaw pfd	28½	28¾
Lblw Grcrs A	33¾	34
Do B	34	34½
Labatts	29¼	29½
Laura Secord	23¼	25
London Hs A	5½	8
Mc & Bl R	38½	39
Maple Leaf M	17	17½
Massey-Ferg	16¼	16¼
Do pfd	127	131
Maxwell	5¼	6
Mercury Mills	57	59
M & O Paper	32¾	33¾
Molson's A	25	25¾
Do B	24¾	24¾
Monarch Knit	6¾	7½
Montreal Lcm	19¼	19½
Moore Corp	38½	38¾
National Drug	16¼	16½
Do pfd	15½	16½
Nationl Grcrs	20¼	--
Nationl Hs A	450	--
Do B	495	495
National Stl Cr	17¾	18¼
Ogilvie Flour	43	43½
Ocean Cement	16¾	16¾
Ontario Steel	24	24¼
Orange Crush	8¾	9
Page Hersey	30	31
Penmans	32	33¾
Powell River	36	36½
Power Corp	64	64¾
Price Bros	41¾	42¼
Rvrsd Silk A	10	11¾
Do B	300	325
A V Roe	9¾	9¾
Russell Ind	12¾	13
St Lawr Corp	17¾	17¼
Shawinigan	30¾	30½
Shirriff Horsey	14¼	14½
Sicks Brwrs	32¼	32½
Do VT	28¾	32
Slvwd Drs A	11¾	12
Simpsons	35¼	35½
Spart Air Serv	5¾	5½
Stand Pave	58	58¼
Stl of Canada	77¼	77½
Suprtst com	325	350
Tamblyn	27¾	29
Taylor Pearson	18½	19
Do pfd	9	9¼
Texaco	72	73
TMrs Fnc A	37¼	38
TFC 5% pfd	40¾	40¾
Trans Pr Pp	20	21¼
Union Gas	16¾	16⅞
United Sorp A	28¼	30
Do B	22	22½
United Fuel A	57¼	57¾
Do B	49	50
United Steel	11¼	12
Hiram Walker	35¼	35½
WBK	385	400
Westeel	13¼	14
W Can Brew	32¼	33
Do A	36	38½
Geo Weston A	40½	41¾
Do B	40	41
Wdwrds A	22	22½
York Knit A	190	190
Zellers	33½	38½

BANKS

	Bid	Asked
Montreal	59¼	59¾
Do rts	340	345
Nova Scotia	77½	78
Commerce	62¼	62¾
Imperial	72¼	73
Do rts	630	655
Tor-Dominion	62¼	62½
Royal	86¾	87¼

Toronto Mines

Sales		High	Low	Close
700	Advocate	290	280	280
2100	Akaitcho	--	--	46
14300	Acadia Ur	11	10½	11
910	Algom Ur	--	--	14¼
2000	Allin Ruff	--	--	15
	Anacon Ld	--	--	75
300	Ang-Huron	--	--	12½
3500	Ang-Rouyn	--	--	28
6500	Arjon	13	12½	12½
433	Aunor	295	293	293
7000	Aumaque	13	12	13
2000	Area Mns			113
5700	Barnat	171	166	168
	Barymin Ex	--	--	65
3400	Base Metals	17	16	16
12800	Basks Ur	20	19½	20
4000	Beattie	20½	20	20
500	Beaver Ldg	--	--	17
1350	Belcher			97
4000	Bethlehem	171	167	167
2500	Bevcon			23
3250	Bicroft	64	63	62
2000	Black Bay			18½
1000	Bonville			5½
2700	Bouzan	59	56	56
4566	Boymar	--	--	8
140	Bralorne			735
7800	Broulan Rf	57	56	57
	Bruns M&S	--	--	300
241000	Buff Add	19	17	17½
500	Buff Ank	--	--	180
	Bunker Hill	--	--	7
200	Bubble			400
8000	Camp Chib	840	825	835
100	Camp RL	--	--	11¾
	Cdn Dyno			33
143344	Can Erin	202	187	190
4945	Can Met	39	38	39
700	Cass Ash	11	10¾	10¾
100	Castle Tr	--	--	515
700	Central Pat	--	--	125
8300	Chesterville	45	43	43
12000	Chib Ray	25	23	23
	Chrom Ex	--	--	260
5000	Chimo	--	--	66
1000	Coch Wns	385	375	385
5200	Coldstream	39	38	39
2800	Continess	56	54	54
7000	Con Astoria	8½	8	8
	Con Betta			10
3848	Con Denison	13¾	13	13¼
	Do wts			210
2300	Con Dis Yk	390	375	375
2200	Con Penimor	44	41	42
4467	CN Western			47
39450	Con Halli	67	65	65
1520	Con Howey	400	390	390
1600	Chib Jac	58	57	57
7700	Con Morrisn	24½	23	24½
325	Con Mosher	102	101	101
2343	Con Marcus	80	75	75
1000	Con Northld			28
26000	Con Regcrt	19	18	18
6300	Con Sudbry	57	51	55
1321	Con Smelter	20¾	20½	20¾
300	Conwest Ex	395	390	390
600	Cop Corp			39
2331	Cop Rand	210	205	205
500	Cowichan	--	--	83
1300	Coulee Ld			42
1400	Craigmont	405	400	400
	Cusco	--	--	9
	Delnite	--	--	57
1939	Dome	19¼	18½	18½
15	Dom Mag			8½
14000	Donalda	12	10½	12
5700	Duvan			22
3000	E Malartic	157	156	156
1000	E Amphi	--	--	8½
2400	E Sullivan	--	--	205
5500	East Metals	--	--	11
2000	Eldrich	39	38	38
71700	Elder	161	142	150
500	El Sol	--	--	19
1000	Eureka Corp	--	--	27
	Faraday			75
2015	Falconbrdg	24¾	24½	24½
11185	Frobisher	264	250	250
2000	Geo Scien	--	--	120
315	Geco			19¾
985	Giant Yk	785	740	750
2500	Glenn Ur			10½
300	Goldale			22
2000	Goldfields U	34	33½	33½
300	Granduc	136	135	136
2000	Grey Hawk			4½
4500	Gulch	9½	9	9½
2800	Gunnar	13¾	13¾	13¾
1140	Do wts	325	305	315
	Hallnor			230
8000	Hard Rock	12½	11½	12½
2500	Headway	42	40	42
3000	Heath	--	--	7
	High Bell	--	--	172
1140	Hollinger	--	--	31
300	Hoyle			460
2780	Hudson Bay	54¼	54	54½
1000	Hugh-Pam	--	--	16
2300	Indian Lk	--	--	6½
966	Inspiration			48
11500	Int Ranwick	28	26	26
6300	Irish Cop	260	253	258
7700	Jacobus	236	225	233
700	Joliet-Que			29
2100	Jonsmith	21¼	21	21
4100	R. J. Jowsey	60	58	60
3080	Kerr Add	20¾	20½	20¾
6625	Kilembe	380	370	380
8150	Kirk Min	85	63	65
130	Labrador	27½	27	27½
800	Lake Cinch	116	112	115
4010	Lake Duf	101	93	100
3000	Lake Linz	10	9	9
	Lake Shore			550
2500	Lake Wasa	35½	35	35
200	La Luz			450
300	Lamaque	350	345	345
1600	Leitch	145	140	140
700	Little L Lac	220	216	216
1800	Lorado	--	--	25
	Louvicourt			8
8200	Lynd Hurst	16½	15½	16½
3600	Macassa	300	295	300
3000	MacDonald	32	28	32
3000	Macfle Exp	9½	9	9
1900	MacLeod-C	115	112	113
7800	Madsen RL	340	315	335
1100	Malartic	115	113	115
3400	Maralgo			25½
14400	Maritime	147	141	141
4100	Martin McN	34	33	33½
4600	May Brun	15½	15	15
187	McIntyre P	89¼	88	88¼
38600	McKenz RL	34	29	31
1500	McMar RL			8
3500	McWatters	35	33	33
	Mentor			15
8100	Merrill Is.	141	132	136
6000	Meta	--	--	9
1000	Mid Rim			78
2410	Milliken	156	150	151
1480	Min Corp	14¾	14¼	14¼
2310	Moneta Por			89
28800	Multi Min	60	57	57
	National Ex			10
16100	Nesbitt Lab	35	31	31
	New Cal			32
1000	New Dicken	260	255	260
11300	Newlund	35	33	33
600	New Harrie	--	--	10½
34371	New Mylam	225	218	219
19800	New Hosco	88	75	75
	Nickel Rim			80
2700	Nipissing	202	200	200
	Noracme			17½
607	Noranda	52½	52	52¼
	Normetal			345
9600	Norpax	18	16	16
600	N Canada	146	140	140
7430	Nor Rankin	146	140	140
2500	Nor Span	137	135	135
3865	Nudalama	17	16½	17
1065	O'Brien			90
4000	O'Leary Mal	18½	17½	18
1220	Opemiska	925	905	920
1650	Osisko Lk	--	--	31
1100	Pamour Por			71
1900	Pardee	36	35	35
	Pater Ur			34
2290	Pato	420	415	415
2000	Paymaster	21	19	20
325	Pend Oreill	210	265	265
1000	Perron			72
1820	Pickle Crw	121	117	117
150	Placer Dev	--	--	111¼
700	Preston ED			580
1950	Pronto	390	380	380
	Pros Air			85
2850	Que Chib	43	41	41
1000	Que Cop	--	--	25
	Que Lab	--	--	5½
600	Que Metal			80
85	Quemont	12	11¾	11¾
900	Rayrock			31
18600	Radiore	89	81	85
	Renable			141
2900	Rix-Atha	35	32	33
2500	Roche LL	14	13½	14
5000	Rockwin	44	43½	44
	San Anton	--	--	41
	Sheer Rock			136
4135	Sher Gdn	340	335	335
1000	Silver-Mill	34½	34	34
2800	Siscoe			85
4605	Stanleigh U	62	56	56
200	Do wts	29	28	28
	Stanrock			55
3425	Steep Rock	12¾	12½	12¾
8500	Sturgeon R	22	21	21
	Sudbury C	--	--	6½
400	Sullivan C			215
8600	Sylvanite	115	114	114
19550	Tombill	123	118	120
1100	Teck-Hughs			220
3300	Temagami	350	330	340
600	Taurcanis			83
5500	Trans Res	19	18	18
	Union Min			22½
450	Utd Ash	475	470	475
200	Utd Keno			400
3600	Upper Cda	118	116	118
786	Ventures	27½	27	27
26015	Violamac	256	250	255
8450	H. G. Young	110	100	110
600	Waite Amu	660	650	650
500	Willroy	160	156	157
350	Wright-Har			154
14898	Yale Ld	31	30	30
6200	Yk Rear	118	115	115
	Yukeno	--	--	5
	Yukon Con			70
20500	Zenmac	37½	35	35½

Toronto Oils

Sales		High	Low	Close
4041	Alberta Gas Trnk	25	25¼	25
420	Aluminex	--	--	440
3100	AP Cons			50
12216	American Leduc	15½	15	15½
1200	Asamera			160
2030	Bailey Selburn	840	830	830
210	Banff Oils			139
2000	Basco	74	73	73
600	Britalta	280	279	279
2000	Calalta	--	--	70
25	Calgary & Edmn	6	--	27
100	Canadian Southrn			465
2495	Canadian Colliery	7½	7¼	7¼
2100	Canadian Chief	125	122	125
3700	Canadian Devon	485	480	485
2650	Cdn Export Gas	225	219	220
139	Canadian Home			129
8949	Canadian Husky	10½	10	10½
333	Cdn West Oil	180	175	180
620	Canadian Oil			29½
1800	Central Del Rio	680	675	675
200	Cree wts			194
1150	Cons Micmac	385	365	385
2000	Dalhousie			17
820	Dome Petroleum	10½	10¼	10¼
3433	Devon Palmer	121	116	116
500	Duvex			9
1000	General Pete A	350	330	330
160	Great Plains	--	--	14¾
100	Grandel			257
2455	Home Oil A	16¼	15¾	16¼
730	Home Oil B	15¼	15¼	15¼
375	Hudson Bay Oil			44¼
628	Inter-Prov Pipe	50¾	50¾	50¾
600	Kroy Oil	--	--	32
3900	Long Island	19	18	18
5132	Medallion	280	261	262
7700	Mid Continent	77	72	72
1140	Mid Western			170
9050	Mill City	27	25	25
4931	New Bristol			10½
6000	New Continental	37	36	36
38100	New Davies	33	30	30
12700	Northcal	--	--	17
605	New Superior	--	--	102
200	North Canadian	--	6	275
625	North Star	--	--	16
500	Northern Ont Gas			13¾
3417	Okalta	95	93	93
1491	Pacific Pete	13¾	13½	13½
13500	Plaxe	160	153	153
50	Pembina Pipe	9¼	9	9¼
4375	Permo Gas	132	129	129
6300	Petrol O & G	178	175	176
2725	Provo Gas	273	270	270
1258	Quebec Naturl Gs	17¼	17	17¼
400	Ranger Oil	185	181	181
620	Royalite			800
1100	Sapphire	133	121	122
4300	Sarcee	125	120	121
400	Security Freehld	525	520	525
20500	Southern Union	27	25	25
3000	Spooner	17	16	16
6100	Stanwell	64	58	60
8100	Tidal	103	100	100
1360	Trans Mountain	13¼	13¼	13¼
2255	Trans Canada Pp	27¾	27¼	27¼
2450	Triad	450	440	450
7000	United	220	218	218
1850	Western Decalta	165	160	160
500	West Canada Oil	142	140	140
500	Yankee Canuck	--	--	10

The above stock quotations are supplied by James Richardson & Sons, Hagar Investments Ltd., Hugh Mackay & Co., Canadian Investment Dealers' Association, A. E. Ames & Co., and T. H. Burns & Co.

Hiram Walker Strong Spot On Dull Day

TORONTO (CP) — Industrials were down for the fourth straight session and western oils closed at a 1958-59 index low as the stock market slipped back in sluggish trading.

Among industrials two of the five most active gained with Walker-Gooderham having the best win, up 1 at 35¼. Across the list steels, motors and foods were the major losers. Refining oils improved slightly at the close, although Imperial remained down ½ at 39.

Seniors were weak in base metals although losses were less than ½ point. International Nickel, Falconbridge and Geco eased ⅜.

Kerr-Addison added ⅜ at 20¾ to lead golds.

Pacific Pete added ¼ at 13½ but few other western oils gained. Royalite was off 25 cents at $8.00 while ⅛ setbacks went to Canadian Husky, Home B and Hudson's Bay. Canadian Williston dipped 40 cents at $1.20.

Prices Weaken

MONTREAL (CP) — Prices were generally lower in a fractional range at the close of moderate trading.

Mixed to weaker were foods and beverages, base metals and papers. Steinberg's A was down 1¼ at 32¾ and Molson's A dipped ½ to 25. Point losses were taken by Asbestos at 27¾ and Rolland A at 33½. Canadian British Aluminum was off 1¼ at 12¼ although an odd lot sold at 12½ Monday. But Great Lakes Paper improved 1⅛ to 38¼ and Walker was up 1⅜ at 35¼.

Lower groups included steels, utilities, oils and banks. Off ¾ each were Canada Iron at 31, Power Corp. at 64¾ and Imperial Oil at 38¾.

General Dynamics dropped 1⅝ to 51¾ and Ford A at 174 was down 2½.

Aluminums Fare Best

NEW YORK (UPI)—Aluminum issues ruled strong in a lower stock market.

The group showed gains ranging to 3½ points in Reynolds Metals. In a late comeback from the lows of the day, some issues managed to close higher along with the aluminum group but a majority lost ground.

Declines hit the blue chips first and this group also made a good comeback. Small closing gains were noted in Allied Chemical, Chrysler, International Harvester, Sears Roebuck, Texaco, United Aircraft, and U.S. Steel. Rails also recovered part of early declines.

At the close, Procter & Gamble was down 3¾, General Foods 2, and Goodyear and General Electric 1¾ each. American Tobacco lost 1⅝. Rail losses ranged to 1¾ points in Norfolk & Western.

All the major groups finished lower. Industrials were more than 2 points above their low for the day. Utilities with a decline of 1½ per cent were the widest losers.

Craigmont Declines

VANCOUVER — Craigmont was the most active mine, dropping 20 cents to 3.90. Bethlehem at 1.68 and Cowichan at 80 cents were also lower among coppers.

Woodward Stores was lower at $22¼, but Western Plywood improved to $17.

Oils were sloppy, with Pacific Pete declining to $13½.

Today's Dollar

MONTREAL—	Close	
U.S. dollar	.96 1/16	unch.
Pound sterling	2.70 1/16	—1/16
NEW YORK—	**Close**	
Canadian dollar	1.04 1/8	—1/32
Pound sterling	2.81 5/32	—5/64

Closing Averages

DOW JONES

30 Industrials	617.62	off 4.00
20 Rails	160.50	off 1.16
15 Utilities	85.71	off 1.35
65 Stocks	207.97	off 1.73

Shares: 3,490,000.

TORONTO

Industrials	526.17	off .75
Golds	92.53	up .16
Base Metals	172.08	off .65
Western Oils	121.69	off .25

Shares: 2,458,000.

MONTREAL

Industrials	310.7	off 1.2
Golds	86.57	off 1.44
Papers	438.6	up 0.9

Shares: 502,700.

VANCOUVER:

20 Industrials	124.01	up 1.14
20 Mines	82.70	off .31
20 Oils	96.65	off .73

Grain Prices

WINNIPEG (CP) — Board demand in barley and flax, with purchases credit to international export accounts, featured active trading.

Trade reports indicated a small quantity of barley had been bought for the United Kingdom.

Most prices were steady with narrow fluctuations and occasional reactions from the highs.

Some American buying was reported in rye and the oats trade was mainly domestic.

	Open	High	Low	Close
Oats—				
July	71⅛	74⅛	74⅛	74⅝
Oct.	75	75	74⅝	74⅝
Dec.	74	74	73⅞	73⅞
Rye—				
July	109	109⅝	108½	108⅝
Oct.	110⅛	111	109⅞	110
Dec.	--	--	--	110¼
Barley—				
July	96⅝	98¼	96⅝	97⅝
Oct.	98⅞	99⅝	98⅝	99¼
Dec.	97⅛	97⅛	96⅞	97⅜
Flax—				
July	311	312¾	309¼	309¼
Oct.	307	307¾	305	305¼
Dec.	298¾	299½	296¼	296⅞

Prices for class two wheat for export to countries outside IWA: 1 Nor 1.67¾; 2 1.64¾; 3 1.54¾; 4 1.44¾; 5 1.42¾; 6 1.41¾. 1 Durum 1.89¾; 2 1.86¾; 3 1.72¾. IWA and Domestic prices: 1 Nor 1.67¾; 2 1.64¾; 3 1.54¾; 4 1.44¾; 5 1.42¾; 6 1.41¾; 1 Durum 1.89¾; 2 1.86¾; 3 1.72¾.

CHICAGO (AP)—The grain futures market generally was steady to firm but soybeans were under light selling pressure.

Transactions appeared to be mainly of a speculative nature.

Reports that a relatively small amount of wheat harvested over the weekend had moved toward commercial channels was a steadying factor in that grain while corn was supported on light receipts.

	Open	High	Low	Close
Wheat—				
July	184¼	194⅞	184¼	184⅞
Sept.	188	188¼	187¾	188
Dec.	193¼	193⅞	193¼	193¼
Corn—				
July	125⅞	126⅛	125⅞	126
Sept.	121	121¼	120⅝	120⅝
Dec.	113⅝	113⅝	113¼	113¼
Oats—				
July	---	64¼	63¼	64
Sept.		65¼	64⅛	65¼
Dec.	66⅝	67⅝	66⅝	67⅝
Rye—				
July	123¼	123⅞	122¼	122⅞
Sept.	121	121¼	120¼	121¼
Dec.	123¾	124⅞	123⅝	124
Soyabean—				
July	225¼	225¾	224⅝	225¼
Sept.	212⅝	213	212	212⅝
Nov.	209¼	209¼	208⅝	209⅛

Dividends Declared

Canadian Pacific Railway, 75 cents, payable Aug. 1; record June 19; xd June 17.

Anglo-Canadian Pulp and Paper Mills, 50 cents, payable July 7; record June 15; xd June 11.

Egg Market

	Producer	Wholesale
Grade A large	35	43
Grade A medium	29	37
Grade A small	20	28
Grade B	18	26

Unlisted and Miscellaneous

TORONTO

	Bid	Asked
Anuwon	3	6
Bethasaida	5	9
Cdn Javelin	11½	12½
Cdn Superior	15½	16¼
Copper Ridge	1	2
Chib Copper	24	27
Cons Vauze	90	105
Ft Reliance	23	26
Exo Mines	35	40
Gt Sweetgrss	28	33
Goldmaque	7	9
Harvest Pete	69	73
Lunecho	39	43
Longpoint	66	70
Murray	33	37
Nat Mal	16	20
Oceanic	60	90
Pinepoint	8½	9½
Pitchvein	9	12
Raglan	13	17
Robin RL	13	17
Redcon	20	24
Rio Tinto	120	140
Surpass	190	210
Savanna	75	100
Tofino		10
Torbrook	20	30
Torwest	70	75
Uran Ridge	13	17

Feed World's Starving, Says Avro Executive

Canada 'Over-Indulged Child'

ST. ANDREWS, N.B. (CP) —Canadians are "like an over-indulged child fretting over some sand on his lollipop whilst around him press a swelling horde of starving children," the Canadian Manufacturers' Association was told yesterday.

A. C. MacDonald of Montreal, executive vice-president, industrial, A. V. Roe Canada Ltd., made the statement while calling on Canadians to develop a "world perspective."

"As one of the great food producers, we could express our world perspective in leading an active search for a way to distribute food on a world basis," he said in a discussion at the CMA's annual meeting.

"Until such a method is developed it is unlikely that we will see any real prospect of peace and security . . .

"More than half the people on earth are starving, or on the verge of stavation. More than half the 90,000,000 babies born this year will be undernourished.

"Most of our world neighbors see us and our fellow North Americans — some seven per cent of the world's population —using about half the over-all production of irreplaceable natural resources of the world.

"They see our greed, our staggering waste, our apparent lack of sympathy towards their cultural values. Naturally and inevitably they feel antagonistic."

Judge Lashes Teen-ager For 'Pleading the Fifth'

WORCESTER, Mass. (AP) —A 15-year-old boy Tuesday pleaded the fifth amendment, which guarantees Americans protection against giving self-incriminating evidence, and got a tongue-lashing.

The boy appeared in juvenile court before Judge Joseph Goldberg charged with drunkenness.

Asked where he got the wine, the boy replied: "I plead the fifth amendment."

"You what?" the judge asked.

The boy repeated the plea and Judge Goldberg asked him where he had heard about the fifth amendment. "In school," the boy replied.

"Young man you are about the most impudent and freshest boy to come before me in a long time—what you should have is a good old-fashioned spanking." But the boy was only put on probation.

Liberace . . . "untold agonies" for him and Mom.

★ ★ ★

Bardot's Sexy, I'm Not Liberace Tells Court

LONDON (Reuters) — Liberace, 40, Tuesday accused a London Daily Mirror columnist of writing an article that "attacked me below the belt on a moral issue" and almost killed his mother.

The American pianist, suing both the newspaper and the columnist for libel, testified the piece falsely implied he was a homosexual, damaged his career and caused him "untold agonies."

The bachelor entertainer, on the witness stand almost six hours in his suit's second day of trial said the 1956 column by Cassandra—pen name of writer William Connor—also made his mother, Mrs. Frances Liberace, "a sick woman to this day."

The Mirror's lawyer, Reginald Gardiner, asked whether a booklet purporting to tell the pianist's life story was correct in saying he had turned down many marriage proposals "because he is still looking for a girl like Mom."

"That's right," Liberace said.

In another reference to the life-story booklet, Gardiner said:

"It describes you as the hottest personality ever to melt the TV airways. Still no sex-appeal?"

"No. I consider sex-appeal as something possessed by Marilyn Monroe and Brigitte Bardot. I certainly do not put myself in their class."

The courtroom spectators laughed.

"Do you use scent or scented lotion?"

"I use after shaving lotions and underarm deoderants."

"And they are scented?"

"Yes."

"When you come into a room at a press conference a noticeable odor comes with you?"

"I would not say it is an odor. I would say it is a scent of good grooming, that I smell clean and fresh. I always smell clean and fresh. I have noticed the smell of the press many times."

That brought down the house for the second time.

Fuel Drought Threatened In Price War

TORONTO (CP) — Magistrate Fred Hall yesterday warned that the metropolitan Toronto licensing commission will step in to prevent a total gasoline drought if a threatened service station shutdown materializes.

Kenneth Langdon, field manager of the Ontario Retail Gasoline and Automotive Association, said Monday metropolitan service station operators will be asked to vote on a protest lockup to end a gasoline price war.

Magistrate Hall did not specify what measures would be used to overcome any shutdown.

City Warships At Oregon Fete

PORTLAND (AP) — Six Esquimalt-based navy destroyer escorts came up the Williamette River in bright sunshine Tuesday to take part in the 51st annual Portland Rose Festival. They also will participate in events of the Oregon centennial celebration which opens today.

Mower, Water Mean Death

NEVADA, Iowa (AP)—A 19-year-old girl was electrocuted here while she was mowing the lawn with an electric mower at her home. Sandra Smith, mowing grass in a ditch, stepped into some water and was electrocuted, police said.

Bill Before Commons

Nationalize The Times —Laborite

LONDON (UPI) — The House of Commons gave a formal first reading yesterday to a Laborite bill to nationalize the august London Times.

The bill was introduced by Laborite banckbencher Emrys Hughes and the House give it a formal first reading without debate or vote.

Hughes said it would come up for its second reading Friday—the day when the House normally discusses private bills.

Hughes said amid laughter that his purpose was "to revitalize the Times and make it respectable and reliable."

He was referring to a report published in the paper that Prime Minister Macmillan planned to fire Foreign Secretary Selwyn Lloyd after the general elections. The report touched off a bad political storm and was denied by Macmillan himself.

Hughes charged that the Times failed to report a speech made by Macmillan during his Moscow mission in March and had suppressed other news items recently.

PUC Hearing Ends

VANCOUVER (CP) — The B.C. Court of Appeal has reserved decision after hearing 6½ days of argument concerning the Public Utilities Commission's jurisdiction and handling of power and transit rates.

Escaped from New Denver

All-Out Hunt Launched For Missing Sect Girl

NELSON (CP)—RCMP are conducting an all-out search for a 15-year-old girl missing from the provincial dormitory school at New Denver since May 25.

Insp. E. S. W. Batty, head of the Nelson RCMP subdivision, said police "are determined to find this girl and bring her back into the custody of provincial welfare authorities."

Principal John Clark imposed a ban on visiting at the school last weekend. It will remain in effect until the girl, a Sons of Freedom Doukhobor, is returned.

District Magistrate William Evans said that when the girl became 15 last May, her parents began formal proceedings to win her release from welfare authorities to their custody.

"But on the day set for the hearing," he added, "the parents did not show up.

"Instead, they sent a message that since the RCMP had picked her up in the first place, they should return her home. This is an impossible situation.

"The girl remains a ward of welfare authorities—once she has been committed—until she is 21, unless the parents come into court and make application for her transfer to their custody."

NIAGARA RIVER

In its 35-mile course from Lake Erie to Lake Ontario including Niagara Falls, the Niagara River drops 326 feet.

Robbery Suspect Feared 'Pegging'

Frank Cross, 723 Yates, was remanded in Saanich police court yesterday for consideration of evidence and admissibility of statements in his trial yesterday before Magistrate William Ostler. He will appear again June 16.

Cross is charged with theft over $50 in connection with a robbery May 29 at the Clovelly Service Station, Quadra and Cook Streets.

EVIDENCE GIVEN

Evidence was that Cross drove up to the station, asked the attendant on duty for $1 worth of gas, then asked him to check the tires and the radiator.

When he gave the attendant the dollar and the latter went inside the station, he found the cash register had vanished and Cross had driven away.

SPED AWAY

A few minutes later, Cross drove by again, was hailed, sped off and was chased by Saanich police, who caught him near Cloverdale and Alder.

A little later, police found the cash register by a car in the station's rear parking lot. It was empty except for some coins, a cheque and some credit card vouchers. Still later more coins were dug up in a garden at 3375 Quadra.

The register had contained about $130 in cash.

In his own defence, Cross said he had been released five days before from the New Westminster penitentiary, where he had been serving a seven-year term.

At the time he was in a friend's car, looking for another friend. When he was hailed, and heard police sirens, he said he "took off" because he'd been celebrating, he knew something was up at the corner and he was afraid he'd be pegged for the "something" or for impaired driving.

Cross was not represented by counsel.

Salute U.S. Flag Canadians Told

OTTAWA (CP) — Revenue Minister Nowlan said Tuesday it is "strange" that children of Boissevain, Man., customs officers have to swear allegiance to the U.S. Stars and Stripes because they have to go to North Dakota schools.

His comment followed a request by J. W. Pickersgill (L, Bonavista-Twillingate) that something be done to correct the situation at Boissevain where for financial reasons the children of customs officers have to attend U.S. schools.

Mr. Nowlan said he has already asked his officials to look into the matter.

USED CAR? MORRISON
CHEVROLET — OLDSMOBILE
Yates at Quadra

Gas money can sure pile up

But SIMCA can save you hundreds of dollars a year in gas alone

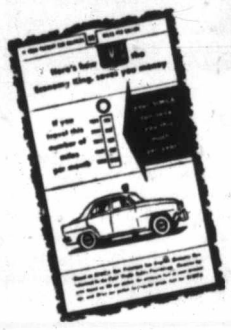

Get this FREE gas savings calculator at our showroom today

SIMCA
IMPORTED FROM PARIS BY CHRYSLER
Victoria Dodge-De Soto Ltd.
1061 Yates St. EV 4-7196

ENDS TONIGHT
"INDISCREET"
Ingrid Bergman, Cary Grant, Cecil Parker, Phyllis Calvert. A technicolor comedy with music, filmed in London. So great together, you'll wish they'd never part.
News - Cartoons, etc.
Doors 6.30
Complete programs 6.45 and 8.48
Feature 7.00 and 9.13
OAK BAY

Tillicum
OUTDOOR THEATRE
Gates Open at 7.45
A. Guinness J. Hawkins
"THE PRISONER"
Adult Entertainment
Also
W. Holden E. G. Robinson
"HELL ON FRISCO BAY"
Color
Chicken and Chips 99c
Served Till 8.45
BINGO EVERY FRIDAY 8 P.M.

ENDS TONIGHT
J. Arthur Rank presents William Shakespeare's
"ROMEO AND JULIET"
In Color
Starring Lawrence Harvey, Susan Shentall, Flora Robson
Doors at 6.30
Complete programs at 6.40 and 9.00
(Please Note) Feature at 6.40 and 9.10
• FOX •

GEM THEATRE SIDNEY
TONIGHT AT 7.45
"THE LONG HOT SUMMER"
Paul Newman - Joanne Woodward

Restaurant 11 - 5 p.m.
You'll marvel at the transformation. Developed from an abandoned rock quarry. They're grand!
SEE THE WORLD FAMOUS BUTCHART GARDENS
Ad. $1.10, Ch. 30c, tax incl.
Open 9 a.m. - 6.30 p.m.

Liberace . . . "untold agonies" for him and Mom.

ACADEMY AWARD WINNER FRANK SINATRA IN THE GREATEST ROLE OF HIS ENTIRE CAREER!

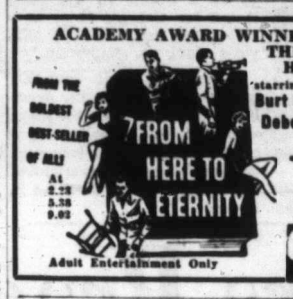

starring Burt Lancaster - Montgomery Clift
Deborah Kerr - Frank Sinatra
Donna Reed
At 1.00, 3.25, 5.50, 9.00
Plus at 1.06, 4.21, 7.45
"LIFE BEGINS AT 17"
with Mark Damon
CAPITOL

Ends Today. Doors 7 p.m. Show Starts 7.20. Feature at 9.05.
I Was Monty's Double
The fierce and fantastic stranger-than-fiction adventure that turned the tide in World War II.
starring John Mills, Cecil Parker
Introducing Clifton James AS HIMSELF AND MONTY'S DOUBLE
PLUS RANDOLPH SCOTT WESTBOUND
DOMINION COLOR

TOMORROW ALAN LADD in SHANE
PLUS "TOKYO AFTER DARK"

ENDS TODAY!
DYNAMIC SENSATION!
50¢ till 2 p.m. COMPULSION

ORSON WELLES • DIANE VARSI
DEAN STOCKWELL • BRADFORD DILLMAN
CinemaScope
Doors 1 p.m. Feature 1.26, 3.25, 5.24, 7.23, 9.29. Last complete show 9.10.
NOW! REGULAR PRICES
Royal

Royal
STARTING THURSDAY
FUN AND ROMANCE WITH A FRENCH FLAIR

Deborah Kerr
Rossano Brazzi
Maurice Chevalier
Count Your Blessings
in CinemaScope and METROCOLOR
50¢ Till 2 p.m.
EXTRA! Tom and Jerry Cartoon
Feature 1.18, 3.18, 5.18, 7.18, 9.26
Last Show 9.08

At 1.30, 4.05, 6.40, 9.15

LANA TURNER JOHN GAVIN
SANDRA DEE · DAN O'HERLIHY
FANNIE HURST'S
Imitation of Life
in Eastman COLOR
ODEON EV 3-0513
Adults — 1 to 2 60c, 2 to 5 75c, After 5 p.m. $1.00
Students — 1 to 5 50c, After 5 75c
Children — 25c All Day Tax Incl.

FILMED IN WIDEVISION COLOR

2.10, 4.28, 6.46, 9.04 PLAZA 1.00, 3.18, 5.36, 7.54, 10.09

SQUARE DANCERS
Sashay on Down to National Motors
CARODEO
Friday Evening
800 BLOCK YATES ST.

The Average Home Has $200.00 Worth of
N.L.R.
(No Longer Required)
FURNITURE, TOOLS, HUNTING AND FISHING EQUIPMENT, ETC., ETC.
(Some We Could Mention Have $2,000.00)
REALIZE CASH TODAY
Free Appraisals
Phone EV 4-1621
Nights EV 5-5859, EV 5-2180
(Extra High Prices for Antiques, Grand Pianos)
MAYNARD & SONS
58th Year
VICTORIA - VANCOUVER

KNOTTY PINE
Enjoy your Birthday, Anniversary or Wedding Reception Party in our cosy dining Room.
PHEASANT, GUINEA, CORNISH GAME, DUCK, CHICKEN and MAN-SIZE STEAKS ALWAYS ON TAP
FOR RESERVATIONS CALL GR 8-1831

Chinese Food!
MING'S
FREE DELIVERY
EV 4-3917

GO CNR NOW - PAY LATER

buys an all-expense vacation anywhere!
Wait no longer to take that long-planned trip! Now — Canada's *first* pay later train travel plan lets you go by train in Canada, or to anywhere in North America . . . combined rail-ocean journeys, too. Transportation, sleeping car space, even meals and hotel accommodations or all-inclusive "Package" Tours can be financed under the plan.
$100.00 minimum. 10% down, up to 24 months to pay, depending on balance.
HOLIDAYS COMING UP?
See your Canadian National Ticket Agent for details of this comprehensive plan.

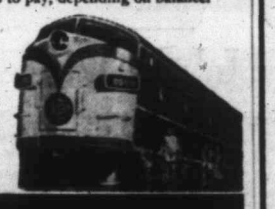

GO BY TRAIN CANADIAN NATIONAL PAY LATER

A DISTINGUISHED YEAR
1883

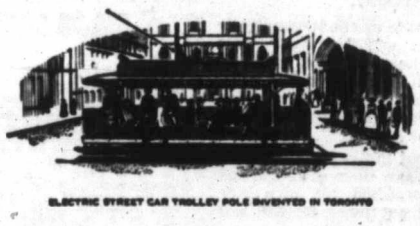

ELECTRIC STREET CAR TROLLEY POLE INVENTED IN TORONTO

A DISTINGUISHED WHISKY
Another notable achievement in 1883 was the creation by Joseph E. Seagram, master distiller, of the distinguished Canadian Rye Whisky, Seagram's "83" Generations of Canadians since 1883 have enjoyed the distinctive flavour and bouquet of this fine whisky.
Seagram's "83" Canadian Whisky
This advertisement is not published or displayed by the Liquor Control Board or by the Government of British Columbia.

'Pardon My Glove'

Tiger Learns About 'Honesty'

This is the second of five articles by Ned Brown, past president of the boxing Writers' Association and one of the all-time greats of ringside writing.

By NED BROWN

NEW YORK (NANA) — Before the age of monopoly in the prize fighting industry Arturo Lande managed a stable of "tankers." Tanker (or "diver") is the commercial term applied to fighters who feign being knocked out in order to enhance the record of their opponents. Usually they are battlers who, though good club fighters in their day, fell shy of success in the only business they know, due to allergy to strict training and hard work.

Lande's assistant was Bilk Meyer, a gent schooled in all the tricks of the trade, who had been known on occasion to cheat even his own divers. Bilk accompanied the fighters to engagements in the metropolitan area, acting as chief second and collector of the fee from the promoter. So, when Tiger Polanski, a middleweight much in demand because of his spectacular, yet realistic dives, was scheduled to do a brodie in the third round for Georgie Moor at a club in Paterson, N.J., Bilk went along as chaperone.

Everything went smoothly until they arrived in the dressing room, whereupon Polanski, who had been showing signs of becoming temperamental, suddenly became "avaricious" and demanded his $150 fee in advance.

"Whatsa matter, doncha trust me?" demanded Bilk in a voice of injured innocence. "No," was the laconic response. "And furthermore," continued The Tiger, "I don' wanna go out in the thold; I wanna go out in the fourth. But I don't go out to the ring until I get my dough."

Faced with such rebellious suspicion, Bilk went to the promoter in the box office and got the advance. Back in the dressing room Polanski slipped the bills into his left shoe, laced it on his foot, and started for the ring followed by his handlers with Bilko lagging behind. As he was passing Moor's dressing room the latter's manager emerged. "Polanski's gonna cross Georgie even after I've given my word he'll dive," Bilko confided to Moor's manager. "Better see that George puts over a crusher right off the bat in the first round. I won't be a party to a double cross—and here's a little something to slip into your boy's right glove." He handed Moor's pilot a neat wadding of tea lead known to the industry as "the difference!"

The script called for Moor to walk out in the first round, feint with his left and cross over a not very hard right to The Tiger's jaw, which Polanski would obligingly leave wide open. The bell rang, Moor walked out, feinted with his left and then exploded a terrific and reinforced right hand wallop on The Tiger's jaw. Polanski dropped as if poleaxed. At the count of 10 Bilk was in the ring. He dragged his man to his corner, deftly took off his left shoe, removed and pocketed the $150, replaced the shoe and proceeded to revive the battler.

Back in the dressing room, Polanski's first thought was of his money. He removed his left shoe. Finding it empty, he hastily shed the right. It too, was as bare as Mother Hubbard's cupboard.

Polanski began to squawk and roar. Bilk shook his head sadly and remarked:

"So you lost your dough, eh? Well, now you see what you get for not trusting your friends!"

(Next: A Toledo Concessionaire.)

Tug-of-War Loser

Deric Rigby of 310 Kamloops is nursing a sore pair of hands these days after a Wednesday evening trip to jig for cod off the Breakwater proved to his satisfaction that an 83-pound halibut is a lot of fish to master on a hand line. It was a rugged but comparatively short—about 15 minutes—tug-of-war before Rigby, helped a bit by eight-year-old David, managed to slide the big fellow over the gunwale. But he didn't make it until nearby fishermen had loaned him a second gaff for a fore-and-aft job of boating. Five-year-old Janet Rigby, less than half the weight of Daddy's catch, can be pardoned if she looks a bit awe-stricken.

Majors Practise Togetherness

New York Yankees knocked Kansas City down to sixth place last night but the Athletics are only three games behind the leading Baltimore Orioles as things got a bit tighter in the best pennant race the American League has enjoyed in years.

And it tightened a bit, too, in the National League as the St. Louis Cardinals knocked off the pace-setting Milwaukee Braves to leave only four games separating the first four clubs.

IT'S CLOSE

The Orioles were the only one of the first five clubs to win last night and when results were all in, they shared first place with the Chicago White Sox, each with 29-24 records. Cleveland, too, had lost only 24 games while the Yankees, amazingly, were only one out on the losing side. Detroit was two out and the two trailers, Washington and Boston, have lost only five games more than the three leaders.

Hector Lopez made the recent trade with Kansas City look better than ever for the Yankees, who have won 10 of their last 12. The slugging third-baseman tripled in the ninth and later scored the tying run, then he drove in Yogi Berra with the tie-breaker in the 13th for the 9-8 verdict.

And the two righthanders the As received in partial payment for Lopez and Ralph Terry both took their lumps. Johnny Kucks was knocked out in the second inning and Tom Sturdivant, although pitching well for seven relief innings, took the loss.

Meanwhile, Baltimore, finally got to the top by clobbering the panicky Cleveland Indians, 7-3, while Washington knocked off Chicago White Sox, 7-4.

Chico Carrasquel and Gene Woodling both hit two-run homers for the Orioles but the other three runs scored on what was meant to be a sacrifice bunt.

FANS RESPOND

The second largest crowd in Baltimore history—46,601 fans—yelled in glee in the fifth as the Orioles scored three runs without a base hit. Mudcat Grant walked the first two hitters and both scored when he tossed Willie Tasby's bunted ball into right field. Tasby raced to third, then kept on coming as rightfielder Rocky Colavito also made a wild throw.

Billy Loes saver the day for the Orioles when he retired the side without a run scoring when sent into the game in the seventh with none out and the bags loaded.

There was evidence of jitters on the part of the White Sox, too, as relief ace Turk Lown hit one batter and walked in two with the bags loaded in the eighth inning to break a 4-4 tie. Rookie Bob Allison led the Washington attack, batting in three runs with his 13th and 14th homers.

Detroit Tigers were brought up short as Boston Red Sox made five first-inning runs stand up for a 5-2 win. The Tigers now share fourth place with the Yanks, only two and a half games out.

SPAHN ONLY 7-7

Ken Boyer, driving in four runs with his 13th homer, a double and a single, led the Cards to their 13-3 rout of the Braves. Warren Spahn, long a St. Louis nemesis, was the loser and now stands at 7-7 for the season.

NATIONAL LEAGUE	W	L	Pct.	GBL
Milwaukee	32	21	.604	—
San Francisco	31	24	.564	2
Chicago	29	26	.527	4
Los Angeles	29	26	.527	4
Pittsburgh	28	27	.509	5
Cincinnati	25	29	.464	7½
St. Louis	21	31	.404	10½
Philadelphia	20	31	.392	11
AMERICAN LEAGUE				
Baltimore	29	24	.547	—
Chicago	29	24	.547	—
Cleveland	26	24	.520	1½
Detroit	26	26	.500	2½
New York	25	25	.500	2½
Kansas City	24	25	.490	3
Washington	24	29	.453	5
Boston	23	29	.442	5½

AMERICAN LEAGUE

Cleveland ..... 011 100 000— 3 8 2
Baltimore ..... 200 032 00x— 7 11 2
Grant, McLish (6), Cicotte (7) and Fitzgerald, Nixon (8); O'Dell, Johnson (5), Loes (7) and Triandos. Home runs: Baltimore—Woodling (7th), Carrasquel (2nd).

Detroit ..... 000 200 000— 2 4 1
Boston ..... 500 000 00x— 5 9 0
Davie, Burnside (1), Schultz (8) and Berberet; Casale and Daley. Home run: Detroit—Maxwell (12th).

Kansas C .000 520 100 000 0— 8 12 2
New York .130 201 001 000 1— 9 17 3
Kucks, Dickson (2), Meyer (5), Sturdivant (7), and House; Ford, Terry (4), Bronstad (7), Shantz (8), Duren (10), Coates (11) and Berra. Home runs: New York—Siebern (5th), Mantle (11th).

Chicago ..... 100 100 200— 4 12 2
Washington ..... 100 100 23x— 7 10 0
Shaw, Staley (7), Lown (8) and Lollar; Fischer, Clevenger (8) and Porter, Courtney (5), Naragon (9). Home run: Washington—Allison (13th and 14th).

NATIONAL LEAGUE

Los Angeles ..... 010 101 000—3 4 1
Philadelphia ..... 101 000 000—2 5 2
Williams, Koufax (9) and Roseboro; Semproch, Meyer (9) and Sawatski.

Milwaukee ..... 000 001 200— 3 7 0
St. Louis ..... 000 235 02x—12 16 0
Spahn, Jay (5), Hartman (6), Giggie (6), Trowbridge (7) and Crandall; Jackson and H. Smith. Homers: Milwaukee, Mantilla (1st); St. Louis, Boyer (13th), Cimoli (5th).

San Francisco ..... 100 002 300—6 11 0
Pittsburgh ..... 000 000 101—2 5 2
Antonelli and Lindrith; Law, Blackburn (7), Smith (9) and Foiles. Homers: Pittsburgh, Hoak (6th), Stuart (9th).

Cincinnati ..... 000 121 000—4 7 0
Chicago ..... 000 130 31x—8 16 0
Nuxhall, Acker (7), Arroyo (7) and Bailey; Anderson, Henry (7) and Neeman. Homers: Cincinnati, Pinson (9th); Chicago, Banks (14th), Long (8th), Thomson (7th).

Discarding Shoes Helps—Travels Back Nine in 114

DETROIT (AP)—Phyllis Ransdell is more worried about her aching feet than with any records she may have set as a participant in the National Golf Day tournament last weekend at Rob-o-Link Golf Club.

She played 18 holes over the nine-hole course in 236, carding an outgoing 122. Par for 18 holes is 72.

After the 122, Mrs. Ransdell complained of her blistering feet.

"I read where Sam Snead likes to play barefooted, so I tried it. That was a good hunch. I cut my back nine score to 114."

Joe Belfore, president of the Michigan branch of the Professional Golfers Association, said Mrs. Ransdell's score was the highest official tournament score he has heard of in 35 years of golfing.

Mrs. Ransdell takes her golfing honors modestly.

"Actually, I have improved," she said. "I played once last year and they said I had over 300 but I think it was 200 and some.

"But then I may have cheated last year by throwing the ball out of some traps. That 236 this year is an honest count."

Her husband Jerry played in another twosome.

"I didn't want to play with Jerry, anyway. He's too good. He shot a 139."

Speaking Briefly

Four WHL Players Selected In NHL Inter-League Draft

Insistence of Western Hockey League officials that the draft price be upped to $20,000 per player paid off yesterday as National Hockey League clubs took only four WHL players in the inter-league draft meeting at Montreal.

WHL officials pushed through the demand to prevent their teams from losing too many of their key players. It worked, because Chicago and Montreal passed on the first round, and all six NHL teams passed on the second.

When it was over, New York Rangers had Ed Hoekstra, rookie of the year with Trois Rivieres in the Quebec League, who was on the reserve list of Calgary Stampeders. Detroit Red Wings took right winger Gord Labossiere, a New York farmhand, from Saskatoon Quakers; centre Ray Brunel, property of Montreal, was drafted by Toronto Maple Leafs from Winnipeg Warriors, and Boston Bruins drafted defenceman Don Ward, Chicago property, from Calgary.

In another deal announced yesterday, Detroit Red Wings sent forwards Frank Roggeveen, last year with Edmonton, and Johnny Wilson to Toronto Maple Leafs in exchange for Barry Cullen.

* * *

INGEMAR JOHANSSON and **Floyd Patterson** signed yesterday for their June 25 heavyweight title fight in New York, shortly after Federal Judge Irving R. Kaufman denied an application by **Eddie Machen** for an injunction stopping the fight. Machen, knocked out in the first round by Johansson Sept. 14, claimed he had a contract stipulating a return bout before Johansson fought anyone else. Patterson gets 30 per cent of the gate receipts and all the promoter's share of TV, radio and movie receipts, and Johansson gets 20 per cent of the gate and not less than $100,000. . . . Veteran Nanaimo soccer star **Gogi Stewart** has signed with **Continentals** of the **Pacific Coast Soccer League. . . . Philadelphia Phillies** have purchased 28-year-old outfielder **Solly Drake** from **Los Angeles Dodgers**, and **Cincinnati Reds** have obtained relief pitcher **Jim Brosnan** from **St. Louis Cardinals** in a straight swap for reliefer **Hal Jeffcoat.**

Essex Shares Lead In County Cricket

LONDON (Reuters)—Middlesex drew level on points with Essex at the top of the English county cricket championship table Tuesday.

It made up the leeway by an innings and 73 runs victory over Leicestershire, whose captain Willie Watson must have left Lord's Ground believing that all the fates were against him.

He put in his opponents Saturday, saw them score 296 and then watched his own side skitled out twice for 126 and 97.

In between showers Tuesday his batsman were routed by fast-medium bowler John Warr who took five for 26 to finish with a match analysis of nine for 72. Watson's contribution in the match-nought and nine.

Essex and Middlesex each has 70 points from seven games.

They lead by 14 points over nearest rivals, Hampshire and Warwickshire, who have played eight and nine games respectively.

Essex retained its unbeaten record, but only just. When a downpour brought close to its match at Romford 35 minutes before time, Surrey needed only 12 runs for victory and had three wickets left.

Scores follow:

Middlesex 296; Leicestershire 126 and 97 (J. Warr 5 for 26). Middlesex won by an innings and 73 runs.

Kent 363 for 7 declared and 41 for 1; Sussex 242 for 5 declared (T. Dexter 99, D. Smith 52 not out, G. Cooper 41 not out). Draw.

Hampshire 332 and 130 for 6 declared; Cambridge University 301 for 7 declared and 34 for 1. Draw.

Northamptonshire 243 for 8 declared and 98 for 5 declared (D. Brookes 40 not out); Glamorgan 111 for 4 declared and 231 for 5 (W. Parkhouse 70, J. Pressdee 42, P. Walker 57 not out). Glamorgan won by 5 wickets.

Somerset 297 and 113 for 7 declared (C. McCool 52); Warwickshire 149 for 6 declared and 264 for 4 (W. Stewart 50, M. Smith 50, T. Carwright 101 not out). Warwickshire won by 6 wickets.

Lancashire 272 and 132 for 6 (C. Washbrook 47 not out); Gloucestershire 244. Draw.

Worcestershire 350 for 9 declared and 177 for 3 (D. Kenyon 77, D. Richardson 52 not out); Nottinghamshire 300 (C. Poole 66, J. Springall 79). Draw.

Yorkshire 232 and 248 for 2 (W. Scott 71, P. Sharpe 73, B. Close 62 not out); Derbyshire 286 (D. Carr 68, R. Platt 6 for 72). Draw.

Oxford University 400 for 4 declared and 233 for 9 declared (A. Duff 40, A. Allom 5 for 69); Free Foresters 271 and 250 for 6 (S. Metcalfe 133 not out). Draw.

Essex 108 and 213 (P. Loader 5 for 62); Surrey 176 and 134 for 7 (M. Stewart 52). Draw.

Victoria Marksmen Lose Out in Shootoff

VANCOUVER (Special) — Three Victoria shots tied for the lead in the City of New Westminster match of the B.C. Rifle Association matches here yesterday, but lost out to George Farquharson of Kamloops in a shootoff.

Cpl. Bob Walker of the RCMP, LS Harry Wells of the Navy and Major A. M. T. Spittall all tied Farquharson with 74x75 in the competition, which was over 15 rounds at 500 yards. They finished in that order in the shootoff.

Two matches were held yesterday in the shoot, held to select B.C.'s 24-man team for matches in Ottawa in August. Marksmen had to shoot in a sea of mud and downpouring rain throughout the competition.

Ernie Work of Kamloops won the Victoria Corporation match, 15 rounds at 200 yards, with a score of 74x75, followed by Gunnar Westling of Vancouver, 73x75, and Frank Sullivan of New Westminster, 72x75.

Scores and positions of other Victorians follow:

VICTORIA MATCH

10, Smokey Green (PPCLI), 70; 11, Duncan Payne (Vic), 70; 12, Cpl. Bob Walker (RCMP), 70; 13, Cadet Ed Henley (Vic), 70; 17, Maj. A. M. T. Spittall (PPCLI), 69; 18, M. Robinson, 69; 21, Maj. Jack Roberts (PPCLI), 69; 25, Pete Lunn (Vic), 68.

NEW WESTMINSTER MATCH

8, Lt. George Grivell (RCN); 11, Jack Roberts (Vic), 73; 15, Smokey Green (Vic), 72; 17, Duncan Payne (Vic), 72; 18, Frank Ball (Vic), 72; 23, Maj. A. E. Evans (PPCLI), 72.

Minor Baseball

PONY LEAGUE

CARNARVON	W	L	Pct	GBL
Police	7	1	.878	
Cosmopolitans	6	3	.663	1½
Firemen	5	4	.556	2½
Jaycees	6	5	.545	2½
Rotary	3	7	.300	5
Mawson-Gage	2	9	.182	6½

Mawson-Gage ..... 310 010 2—7 12 2
Jaycees ..... 001 250 x—8 11 4
Laurie Wicks, Garry Scott (3) and Bob Langton; Larry McCann and Gordon Pengelly.

* * *

BABE RUTH LEAGUE

VICTORIA
Optimists ..... 001 000 0—1 3 5
Menzies ..... 072 100 x—10 8 0
Ron Stubbings, Murray Wolfe (2) and Ollie Goldsmith; Dave Woodley and Jim Haggarty.

* * *

EVENING OPTIMISTS
BOP ..... 032 200 0—7 3 3
Lake Hill ..... 012 401 x—8 6 5
Keith Keiman and Rich Bradley; Dave Polloch (4) and John Caldwell.

* * *

LITTLE LEAGUES

CADBORO BAY
News Kings ..... 200 430— 9 6 10
Vickerys ..... 190 07x—17 5 4
Keith Stratt, V. Kask (2), Andy Blyth (5) and Andy Blyth, Peter Duncan (5).

* * *

FAIRFIELD
Victoria Tire ..... 201 171—12 8 1
Public Service ..... 301 501—10 12 0
Wayne Streich and Ron Fields; Robert Montgomery, Don Martin (5) and Ricky Dewsbury. Home run: Public Service—Don Martin.

* * *

HAMPTON
Owls ..... 020 100— 3 5 1
Jays ..... 031 41x—11 8 1
Ron Caton and Ted Brookman; Dennis Ferrill and Duaine Noyes.

* * *

TRIANGLE
Merchants ..... 038 002—13 14 3
Prices ..... 246 02x—14 9 4
Skipper Michalko, Bob Coburn (3) and Larry Hammond; Wayne Isdiister, Brian Woinoski (3) and Ron Stubbs. Home run: Gary Doutas.

* * *

COLT LEAGUE
Oak Bay Optimists ... 312 313— 12 12 1
CIC ..... 200 001— 3 3 4
Bill McCreadie, and Ken McArtney; Steve Wallace (6), Eric Forsburg, Al Conlin (3) and Mike Brown, Herb Minter (4).

Jokers Win

Norm Paker scored two goals at Stevenson Park last night to pace Jokers to a 6-3 victory over Foul Bay Tugmen in the Senior "B" Lacrosse League.

Brian Holness, Paul Calve, Khitey Wakelyn and Jim Lewis added single goals while Mel Davison, Gary Taylor and Ken Barnes scored for Tugmen.

Ab Had to Squirm For His No-Hitter

Ab Wiebe, who once lost a "cinch" no-hitter on his own ninth-inning error, finally tossed one last night, getting some fine support as Gorge Hotel blanked Half Way House, 7-0, in Senior Open Men's Softball League play at Central Park.

It was just two years ago that Wiebe, pitching against Arrow Furniture, had a no-hitter with two out in the ninth. The next batter hit a soft bouncer to the mound and Wiebe, trying to be extra-careful, threw the ball underhand toward first base—and into the stands. The next man singled.

HAS TROUBLES

He had his troubles again last night, walking six men and hitting one, but Gorge came up with two double plays to help him out. In the ninth, second baseman Leroy Bond bobbled Ben Price's grounder, and a walk and an infield out sent him to third with one out. However, Herb Wetherall flied out to rightfielder Don Pauln, and Paulin cut Price down at the plate for the final out.

Bond was top hitter for Gorge with three singles, scoring two runs and driving in one.

Wiebe's performance stole the spotlight from Heywood Avenue Park, where Pat Bays handed MacNutt's their first loss in nine starts in section two, beating them, 14-9.

Gerry Mulholland hit two doubles and a single and Dick Brand had three singles for the winners. Jim Martin belted a home run, a triple and a double for MacNutt's.

Gorge Hotel ..... 220 010 101— 7 8 1
Half Way Hse. ..... 000 000 000— 0 6 5

MacNutts ..... 310 001 005— 9 8 7
Pat Bays ..... 400 114 40x—14 12 3
Ralph Jay, Larry Rose (4), Ken Oliphant (5) and Harry Martin; Bob Haldane and Wayne Neal.

When to Fish or Hunt
SOLUNAR TABLES
by John Allen Knight
According to Solunar Tables calculated for this area, the best times for fishing and hunting for today and tomorrow will be as follows (Times shown are Pacific Daylight Time):
TODAY
A.M. Minor 9.20 Major 3.05
P.M. Minor 9.40 Major 3.30
TOMORROW
10.05 Major 3.50 10.25 Major 4.15
Major solunar periods, lasting 1½ to 2 hours, dark type.
Minor periods, shorter in duration, light type.

Mosely Keeps Pages In Race for Pennant

	W	L	Pct	GBL
Naval Vets	6	4	.600	
Pages	5	5	.500	1
Eagles	5	5	.500	1
Wakeman-Trimble	4	6	.400	2

Last night's score: Pages 8, Wakeman-Trimble 1.
Next game: Tonight, Eagles vs. Naval Vets.

Des Mosely, rapidly becoming a one-man mound staff for Pages, scattered six hits Tuesday night in pacing his mates to a convincing 8-1 win over Wakeman-Trimble and a share of second place in the Victoria Amateur Baseball League.

Receiving 11-hit support, Mosely was in difficulty only once while winning his third straight game. One of the fastest pitchers in the league, he struck out seven and aided his cause with a fifth inning double.

Wakeman-Trimble ..... 000 001 000—1 6 1
Pages ..... 000 210 32x—8 11 4
George Brice and Doug Patterson; Des Mosely and Bill White.

Nanaimo Pasted, 20-6; Champs Here Tonight

	GP	W	L	T	F	A	Pts.
VICTORIA	9	5	3	1	95	91	11
Nanaimo	11	5	5	1	102	128	11
N. Westminster	10	5	5	0	119	103	10
Vancouver	10	4	6	0	101	95	8

Last night's score: Nanaimo 6 at Vancouver 20.
Next game: Tonight, New Westminster at VICTORIA.

VANCOUVER — Vancouver Carlings, peppering gleefully away at rookie goalie Jerry Shires, snapped a six-game losing streak in the Inter-City Lacrosse League here last night, drubbing Nanaimo Labatts, 20-6, to move within two points of the third-place New Westminster O'Keefe's.

Victory for Carlings, who started the season by winning three straight, tightened the league race considerably and left the way clear for either O'Keefe's or Victoria Shamrocks to move into sole possession of first place when they meet tonight in Victoria. Shamrocks are currently tied for the lead with Labatts, one point ahead of New Westminster.

BUSY NIGHT

Shires, who saw his first action in senior company Saturday night in Nanaimo when he filled in for the injured Fred Fulla against Victoria, got a rough welcome at Kerrisdale Arena last night. Carlings, strengthened by the return of Ronnie Hemmerling, poured 51 shots at the rookie, who got little help from his defence. Labatts could get only 22 shots at Dave Unwin.

A crowd of 1,100 watched Hemmerling, who has been playing hockey in Great Britain, make a triumphant return to lacrosse with three goals and two assists. Bill Chisholm scored four times, Wayne Pecknold added three goals, and Pete Black, Alex Carey and Gordie Gimple got two each.

MACKAY STOPPED

Rookie Gary Moore was top man for Nanaimo with two goals, but the veteran Skip MacKay had one of his worst nights of the season. Closely checked throughout, the rugged MacKay was allowed only one shot on goal, and was held to a single point on an assist.

Norm Kowalyk, Don Ashbee, Mike Good and John Lumley scored one goal each.

Carlings had power to spare as they rolled up the biggest victory margin of the season. They scored seven goals in the first quarter and added four more for an 11-4 lead at the half. They outscored Nanaimo, 5-2 in the third quarter, and blanked them 4-0 in the final 15 minutes.

★ ★ ★

NANAIMO	G	A	P	VANCOUVER	G	A	P
J. Shires	0	0	0	Unwin	0	1	0
MacKay	0	1	2	Black	2	0	0
Bamford	0	0	0	Pecknold	3	0	0
B. Shires	0	0	0	Barbour	0	1	2
Moore	2	0	0	Gimple	2	1	0
Howse	0	0	2	Uselman	0	1	0
Stewart	0	0	0	Carey	2	2	0
Kowalyk	1	0	0	Hemmerling	3	2	0
White	0	0	0	Brenner	0	0	0
Good	1	0	2	Nickle	1	0	0
Patterson	0	0	0	Chisholm	4	0	0
Ashbee	1	0	0	Farry	1	0	0
Lumley	1	1	0	Lee	0	0	0
Dugan	0	1	0	Gosse	1	0	0
				Coleman	1	1	0
Totals	6	3	6	Totals	20	9	2

Shots stopped by:

J. Shires	8	5	12	6—31
Unwin	4	3	5	6—18

Score by periods:

Nanaimo	2	3	3	6—6
Vancouver	7	4	5	4—20

Navy Golfers Set Tourney

Monthly inter-ship tournament for members of the Royal Canadian Navy Golfers' Association will be held Thursday at Gorge Value Golf Club starting at 12:45. Post entries will be accepted.

12.45—B. Wynn, O. Fox, L. Ebbling, G. Buckingham.
12.50—R. Pumphrey, R. Roberts, R. Oswald, J. Warkola.
12.55—R. Armstrong, C. West, R. Colman, S. Ford.
1 p.m.—J. Shea, A. Mansfield, J. Poole, W. Gilbooley.
1.05—M. Tudor, K. McLeod, C. Mann, W. Walters.
1.10—G. Poitras, G. Watynne, B. Aylesworth.
1.15—W. Huculak, C. Keen, J. Drew.

PCL Baseball

	W	L	Pct	GBL
Sacramento	33	23	.589	—
San Diego	31	24	.564	1½
Portland	26	25	.510	4½
Vancouver	27	27	.500	5
Phoenix	26	26	.500	5
Spokane	25	29	.463	7
Salt Lake City	24	29	.453	7½
Seattle	23	32	.418	9½

Seattle ..... 005 100 300— 9 10 2
Phoenix ..... 060 020 003—10 11 2
Stenhouse, Martin (3) and Bevan; Renfroe, Hymen (3), Seits (7) and Harvey. Home runs: Seattle—Wincenlak, Bevan, Pettit; Phoenix—Pagan, Thormina, Wilson.

Vancouver ..... 001 000 000— 1 6 3
San Diego ..... 120 101 01x— 6 12 1
Fallon, Fitzgerald (3), Johnson (7) and Pasilarenti; Locke and Retzer. Home runs: San Diego—Moran, Locke.

Spokane ..... 000 100 040— 5 12 0
Sacramento ..... 010 000 010— 2 9 2
Grob and Backlund; Nelson, Fox (9) and Dalrymple.
Portland ..... 010 400 012— 8 11 1
Salt Lake City .002 010 52x—10 13 2
Brunet, Jansen (7) and Tornay, Neal (7); Hanlon, Peet (7), Sauta (9) and Onuska. Home runs: Portland—Greengrass, Preese.

LACROSSE
MEMORIAL ARENA
TONIGHT — 8.30 P.M.
Shamrocks vs. New Westminster
Tickets on sale Arena Box Office, 10 a.m. to game time.
All seats reserved—75c and $1.00, tax included
Event 5—Blue Ticket

Favorites Move Ahead In City Championship

Play went about as expected yesterday in the first round of match play in the Victoria city ladies' golf championship. There was nothing in the way of a major surprise in the eight championship matches as the distaff swingers battled rain and a soggy Colwood course.

Mrs. Loran Lawson, defending champion and medalist, again indicated she is in top form by playing near par golf in defeating Mrs. C. McRae, 9 and 7. Mrs. Lawson had an approximate 42 on the first nine in taking a seven-hole lead, closed it out with pars on the 10th and 11th.

Mrs. Margaret Todd, who lost in the final year, and Mrs. Isabel McIntyre, who are given the best chance of dethroning Mrs. Lawson, both won. Mrs. Todd, many times city champion, ousted Mrs. F. Green, 9 and 7, while Mrs. McIntyre bested Mrs. George Rice, 3 and 2. The winners are in the lower half of the draw and expected to meet in the semi-finals.

Mrs. Lawson's next opponent is Mrs. Thirlwell, who defeated Mrs. H. MacKenzie, 4 and 3.

Play continues today with the quarter-final round. The semi-finals will be played tomorrow and the final on Friday.

Yesterday's results and today's draw follow:

CHAMPIONSHIP FLIGHT — Mrs. K. Lawson defeated Mrs. C. McRae, 9 and 7; Mrs. B. Thirlwell defeated Mrs. H. MacKenzie, 4 and 3; Mrs. R. Poyntz defeated Mrs. H. Mearns, 3 and 1; Mrs. T. Jackson defeated Mrs. W. Hicks, 6 and 5; Mrs. J. Todd defeated Mrs. F. Green, 9 and 7; Mrs. G. Harris defeated Mrs. L. Rickinson, 4 and 2; Mrs. G. Hay defeated Mrs. L. Bradley, 2 and 1; Mrs. H. McIntyre defeated Mrs. G. Rice, 3 and 2.

FIRST FLIGHT — Mrs. C. Harrell defeated Mrs. G. Terry, 8 and 7; Mrs. H. Vaio defeated Miss R. Jones, 3 and 2; Mrs. A. Cooke defeated Mrs. L. d'Easum, 4 and 3; Mrs. F. Skillings defeated Mrs. R. Merryweather, 3 and 1; Mrs. R. Cleland defeated Mrs. W. Mearns at 19th; Mrs. E. Eilers defeated Mrs. M. Grant; Mrs. E. Yardley defeated Mrs. C. Chapman, 7 and 5; Mrs. E. Cann defeated Mrs. J. Castle, 6 and 4.

THIRD FLIGHT — Mrs. G. Warren defeated Mrs. R. Fortye, 6 and 5; Mrs. R. Ditchburn defeated Mrs. V. Poulson, 4 and 3; Mrs. J. Frey defeated Mrs. R. Foster, 2 up; Mrs. E. Wilson defeated Miss E. Wilson, 3 and 2; Mrs. R. Saunders defeated Mrs. W. Colbert, 6 and 5.

TODAY'S DRAW

CHAMPIONSHIP FLIGHT

9.30 a.m.—Mrs. K. Lawson, Mrs. B. Thirlwell.
9.35 a.m.—Mrs. R. Poyntz, Mrs. T. Jackson.
9.40 a.m.—Mrs. J. Todd, Mrs. G. Harris.
9.45 a.m.—Mrs. G. Hay, Mrs. H. McIntyre.

CONSOLATION FLIGHT

9.50 a.m.—Mrs. C. McRae, Mrs. H. McKenzie.
9.55 a.m.—Mrs. H. Mearns, Mrs. W. Hicks.
10.00 a.m.—Mrs. F. Green, Mrs. E. Rickinson.
10.05 a.m.—Mrs. L. Bradley, Mrs. G. Rice.

FIRST FLIGHT

10.10 a.m.—Mrs. C. Harrell, Mrs. H. Vaio.
10.15 a.m.—Mrs. A. Cooke, Mrs. F. Skillings.
10.20 a.m.—Mrs. R. Cleland, Mrs. E. Eilers.
10.25 a.m.—Mrs. E. Yardley, Mrs. E. Cann.

SECOND FLIGHT

10.30 a.m.—Mrs. G. Terry, Miss R. Jones.
10.35 a.m.—Mrs. L. d'Easum, Mrs. R. Merryweather.
10.40 a.m.—Mrs. W. Mearns, Mrs. M. Grant.
1045 a.m.—Mrs. C. Chapman, Mrs. J. Castle.

THIRD FLIGHT

10.50 a.m.—Mrs. F. Bliss, Mrs. G. Warren.
10.55 a.m.—Mrs. R. Ditchburn, Mrs. J. Fry.
11.00 a.m.—Mrs. R. E. Foster, Mrs. E. Wilson.
11.05 a.m.—Mrs. R. Saunders, Mrs. C. Smith.

FOURTH FLIGHT

11.10 a.m.—Mrs. V. Poulson, Mrs. R. Foster.

AT THE 19th

With Harry Young

It's an old saying that horses should never be swapped in mid-stream and Bill Wakeham, Victoria's outstanding young golfer, learned the lesson the hard way when he bought himself a new set of woods a couple of weeks back.

They felt good, and Bill thought he had them under control. But the first sign that things were not going quite right came when he ran into a defeat in inter-club play at the hands of Roy Chappell, the Victoria assistant pro. Then when he was favored to win the city junior championship in a canter on Saturday, Wakeham failed again. His rounds of 84-82, which left him seven strokes behind the winner, Dick Munn, were not the real Wakeham.

Wakeham's mediocre form continued Sunday in the first round of the city championship as he took an 80 over his favorite course, Gorge Vale.

There, Wakeham decided to revert to his old woods. The effect was immediate. His second round of 73 was one of the best of the day, and kept him in the running for the senior championship. On Monday, in inter-club play, Wakeham scored a 6 and 5 win over the redoutable George Andrews as his once-discarded clubs again served him in good stead.

Wakeham's switch came at an unfortunate time, and has already cost him the chance of repeating his 1957 performance, when he won the city, provincial and Canadian junior championships.

COLWOOD FAVORED: The half-way stage in the Victoria Inter-Club Golf League has been reached and Royal Colwood, out in front of Gorge Vale by a single point, is established as the favorite to win the Willie Park driver.

Colwood's main advantage at the moment is not the single point margin but the fact that it will play two of its remaining three matches on its home course, including the vital closing match against Gorge Vale three weeks hence.

So far, playing at home has been a decided advantage, notably in the case of the Victoria club, which has defeated both Uplands and Gorge Vale on the Oak Bay links.

Gorge Vale missed a big chance Monday to take the lead but Art Donaldson, who had been playing splendidly against Laurie Kerr, three-putted from 20 feet and lost his match by one hole. Not only that, but it cost his twosome a half in the four-ball match and the extra putt meant a 4½-4½ tie in the club match rather than a 5½-3½ win for Gorge Vale.

Outstanding performer in the inter-club league, which has already proven an outstanding success, has been Vince Clarkson, the long-hitting Colwood player. He has a perfect record to date, winning all of his singles matches and being on the winning side three straight times in the four-ball matches. Clubmate Laurie Kerr has also won his three singles but had to accept a split in one four-ball.

Bill McColl and Don Ross of Colwood, Fred Painter of Gorge Vale and Dr. George Bigelow of Victoria also boast perfect records but haven't played in all three matches.

* * *

EXTRA HOLE: Jim Swanson of Duncan's Cowichan Golf Club leads the handicap division in the Victoria city men's championship and also has a chance to win the city title. His gross of 152 is only four strokes higher than Dave Fanthorpe's 148 and Swanson's nine handicap gives him a net of 134, one stroke better than the 135 credited to 14-year-old **Gary Smith** of Royal Colwood . . . **Vince Wheatley** of Gorge Vale, also among the 26 still left in the running for the city title, is third in the handicap division with 138 . . . **Mrs. Shirley Naysmith**, who hopes to be selected for the B.C. ladies golf team this year, took a nine on the 13th at Royal Colwood Monday en route to a 94 which cost her the lead in the tests. It was doubly galling inasmuch as she wasn't aware of the local rule which did not make it necessary for her to play a provisional ball when her second shot landed in a culvert . . . **Robbie Robison** and **Graham Chamber** of Victoria Golf Club successfully defended the senior buttons last week against **Dr. Gill** and **George Goodwin** . . . four B.C. juniors, to be selected by the B.C. Golf Association following the provincial junior championship at Marine Drive on July 6 and 7, will get an opportunity of taking part in the U.S. junior championship. The quartet will take part in the sectional qualifying tests at Seattle on July 21. To compete in the U.S. junior championships, boys must not have reached their 18th birthday.

Pigeon Races

Capital City Racing Pigeon Club held its first old bird race of the season Sunday, with a bird owned by B. Woolley winning the race from Kamloops with an average of 767.08 yards per minute.

Second was a bird owned by C. Woolley with an average of 763.25. J. Arnaud's entry placed third, averaging 763.52 yards per minute.

GORDON GIRTON
. . . 34-pounder

MILKO JADRESKO
. . . 25-pounder

At this time of year, particularly, Victoria anglers don't have to go very far to get themselves a big salmon. Wednesday night, Gordon Girton and Milko Jadresko both scored while fishing just off the city waterfront. Details are in King Fisherman story alongside. (Colonist photos.)

Another Win For Saanich

Saanich Tigers' one-two punch of Don McNeill and Ken Alexander came through again yesterday as the powerful Tigers trounced Victoria City, 14-6, in a pee wee division of the Greater Victoria Minor Lacrosse Association.

McNeill scored four goals and assisted on two others, and Alexander has three goals and two assists. Frank Alexander scored three goals and Jim Davidson and Gary Druce added two each.

King Fisherman

Up-Island Coho, City Springs Feature of Contest Entries

Big springs off Victoria and fine coho fishing off Cape Mudge feature the news gleaned from yesterday's entries in The Daily Colonist King Fisherman Contest.

TWO BIG ONES

West Bay Marina reports that anglers have been picking up some big salmon between Kinver Beach and The Breakwater. Tuesday night, Gordon Girton boated the biggest of the month when he outbattled a 34-pounder which grabbed his Minnow-Teaser just out from Kinver Beach. He was using six ounces of weight and less than 100 feet of line.

At about the same time, Milko Jadresko, who lost his net and had to "gill" his catch, was boating a 25-pound, two-ounce spring in almost the same area. Jadresko was using a Strip-Teaser and 12 ounces of weight.

From Ferndell Court, just south of Campbell River, comes a report that fishing is excellent off Cape Mudge and a flock of entries as proof. High winds kept anglers ashore last Thursday and Friday, but Saturday was an excellent day and a number of coho limits were produced. The silvers are averaging close to five pounds and taking most of the popular coho lures, with Gresvig's Crocodile and Tom Mack spoon apparently the favorite.

QUALICUM, TOO

Fishing has also been quite good off Qualicum Beach, with coho between four and six pounds the major offering, although anglers are picking up a fair-sized spring now and again.

Salmon

WEST BAY MARINA, 453 HEAD

Gordon Girton, 3828 Rowland; 34:0, 12:0 springs, Kinver Beach, Minnow-Tease.

FOUNTAIN LUNCH, 2655 LOUGLAS

Milko Jadresko, 120 Dallas; 25:2 spring, Breakwater, Strip-teaser.
Norm Peck, 238 Stormont; 24:2 spring, Wier's Beach, Minnow-Teaser.

BLACK SWAN, ELK LAKE

Shirley Mawie, 2138 Sooke; 11:4 spring, Sidney Island, Strip-Teaser.
N. R. Sprinkling, 2883 Belmont; 24:6 spring, Sansum Narrows, Strip-Teaser.

RANDLE'S LANDING, SIDNEY

Alec Nichol, 220 Robertson; 11:0 spring, Minnow-Teaser.

QUALICUM BEACH BOATHOUSE

Vic McLean, Qualicum Beach; 11:7 spring, Martin plug.
Mrs. Delton, Half Moon Bay; 10:6 spring; 5:6, 5:6 coho, fly.
H. Smith, 1750 Balmoral; 8:1 spring, Tom Mack spoon.
J. T. Graham, Vancouver; 5:4, 5:2 coho, Tom Mack spoon.
S. Sanders, Qualicum; 5:1 coho, Gresvig spoon.
J. Moffitt, Qualicum Beach; 5:9 coho, T-spoon.
J. Fraser, Vancouver; 5:1 coho, fly.
L. Matson, Spokane; 5:3, 5:1, 5:1 coho, Gresvig spoon.
John Graham, Vancouver; 5:4 coho, Gresvig spoon.
Ken Williams, South Africa; 5:0 coho, fly.

NORQUAY COURT, QUALICUM BAY

Bob Nesbit, New Westminster; 11:0 spring, herring strip.
Bob Milne, Qualicum Beach; 6:6 spring, Tom Mack spoon.

FERNDELL COURT, CAMPBELL RIVER

P. Fahrney, California; 5:8 coho, Cape Mudge, Tom Mack spoon.
Ed Clement, Palm Springs; 16:0 spring; 5:2, 5:1, 5:1 coho, Cape Mudge, Gresvig spoon.
Dr. J. Petray, Stockton, Calif.; 5:8, 5:7, 5:2, 5:0, Cape Mudge, Gresvig spoon.
Jesse Lease, Stocton, Calif.; 5:8, 5:3, 5:1, 5:0, Cape Mudge, Tom Mack spoon.
H. Bean, Palm Springs, Calif.; 5:8, 5:6, 5:2, 5:0, Cape Mudge, Gresvig spoon.
Al Fichter, Sunland, Calif.; 5:2, 5:2, 5:1 coho, Cape Mudge, bucktail fly.
Lance Sperrly, El Monte, Calif.; 5:2, 5:2, 5:1 coho, Cape Mudge, Gresvig spoon.
Dr. R. Ritner, San Marino, Calif.; 5:1, 5:0, 5:0, Cape Mudge, Gresvig spoon.
Mrs. C. Schneider, Sunland, Calif.; 5:1, 5:1, 5:0 coho, Cape Mudge, Tom Mack spoon.
Mrs. P. Penrod, Riverside, Calif.; 5:1, 5:1, 5:0 coho, Cape Mudge, Tom Mack spoon.

Bass

LAKESIDE STORE, PROSPECT LAKE

Gary Moss, 894 Londonderry; 3:13, 1:14, Prospect Lake, Crazy Crawler.
J. A. Lukas, 1351 Lyall; 1:5, 1:4, Prospect Lake, River Runt plug.
John Hoisterman, 611 Foul Bay; 3:0, Prospect Lake, worm.
Jack Seedhouse, R11 Royal Oak; 3:10, 2:13, 2:9, Prospect Lake, Bomber plug.

BLACK SWAN, ELK LAKE

Ken Dawson, 2837 Parkview; 3:11, Elk Lake, Deadly Dick plug.
Jerry Lavender, 80 Gladiola; 2:14, Elk Lake, Len Thompson spoon.
Gary Moss, 894 Londonderry; 2:4, 1:4, 1:2, Prospect Lake, plug.
Mike Corry, 635 Cornwall; 1:1, Elk Lake, Hula Popper.

ZUIDERZEE BOAT RENTALS, QUENNELL LAKE

Ken Young, Nanaimo; 1:3, 1:2, 1:0, 1:4, Quennell Lake, Limper spoon.
G. L. Davidge, Nanaimo; 1:1, 1:4, 1:2, 3:0, 2:8, 1:8, 1:4, 1:4, 1:3, Quennel Lake, Jitterbug plug.
V. Sborsky, Nanaimo; 1:4, Quennell Lake, flatfish.

ATTENTION
OWNERS OF 1957-58 FORDS AND METEORS
Car Radio Specials
★ Push-Button, Transistor-Powered, Tone-Controlled. Reg. $126.00, for only $79.95 Installed price
★ Signal-Seeker, Transistor-Powered, Tone-Controlled. Reg. $140.00, for only $89.95 Installed price
TERMS ARRANGED
Enjoy your vacation more—keep up to date on news with a car radio.
Look First to
National Motors
PARTS DEPT.
EV 4-3412 EV 4-6259

SEND FLOWERS by Wire
Delivery and Quality Guaranteed
by the world's most responsible florists
FLORISTS' TELEGRAPH DELIVERY

KOOLVENT
ALUMINUM AWNINGS
For Free Estimate
CALL EV 3-5010
Showroom: 919 Fort

Newspaper Advertising Stimulates Buying

Lansdowne Park Entry

VANCOUVER — Entries for Wednesday's racing at Lansdowne Park:

FIRST RACE — Claiming, $850, for three-year-olds bred in Canada. Six furlongs:

Shone T. (Lanoway) 108
Honourarium (Arterburn) 113
Bright Lea (Ulrich) 118
Wonder Lou (Broomfield) 113
Sho Me Lea (Coppernoll) 113
Myonnie (Carriere) 113
Reasoner (Richards) 118
Sweet Fighter (Terry) 113
Hasty Laude (Williams) 118
Pen Pen (Marsh) 115
Also eligible:
Ky Ward (Uyeyama) 118
Glen Wynn (Webster) 113
Abs Gold (Richardson) 113
Morva Glen (Broomfield) 113

SECOND RACE — Maiden two-year-olds, $850. Four and one-half furlongs:

Camp Master (Broomfield) 118
Maclea (Coppernoll) 111
A-Legal Adviser (Marsh) 111
Travelwise (Carriere) 118
Jimanna (Webster) 118
Rap Rummy (Terry) 108
Current Funds (Williams) 118
Tiger Theory (Richards) 118
Cree Brave (Webster) 118
Royal Balladier (Ulrich) 118
Also eligible:
A-Cautious Kate (Cormack) 108
Bettys Grey (Frey) 118
A-Entry

THIRD RACE—Claiming, $850, for four-year-olds and up. Mile and 70 yards:

Greenaway (Coppernoll) 112
Inveresk (Richards) 111
Rely (Carriere) 111
Dons First (Williams) 112
Papa Blackbird (Arterburn) 116
Tokahn (Marsh) 113
Con Brio (Richardson) 112
Mr. Success (Frey) 120

FOURTH RACE—Claiming, $900, for three-year-olds and up. Six furlongs:

Eskbank (Coppernoll) 117
Mad Money (Richards) 112
Grezzas Man (Frey) 122
Richmond Doll (P. Clark) 106
Johnny Canuck (Arterburn) 107
On Schedule (Yama) 112
Brown Cord (Richardson) 112
Cambie King (Cormack) 107
Squeeze Play (Lanoway) 110

FIFTH RACE—Claiming, $900, for four-year-olds and up. One mile:

Bay Toe (Coppernoll) 115
Champioso (P. Clark) 115
El Free (Broomfield) 113
Moodyville (Lanoway) 102
Inver Hawk (Marsh) 115
Arioso (Richards) 113
Hasty Hawk (no boy) 105

SIXTH RACE—Claiming, $850, for four-year-olds and up. Six furlongs:

Broken Bottles (Terry) 120
Songtime (Marsh) 115
Vance (Ulrich) 112
Delta Drive (Lanoway) 110
Skymony (Richards) 120
Pull Thru (Arnold) 120
Radiant Rab (Broomfield) 120

SEVENTH RACE—Allowance, $1,000, for four-year-olds and up. Six furlongs:

A-Gone South (Ulrich) 115
Nesbit Make-Up (Frey) 120
Eyes Dream (Uyeyama) 115
Chataway (Lanoway) 105
Delta Jean (Marsh) 110
Glen Lassie (Richards) 105
A-Forger (Arterburn) 110
Big Julius (Marsh) 120
A-Entry

EIGHTH RACE—Claiming, $850, for three-year-olds and up. Six furlongs:

Tismine (Arterburn) 112
Stolen Love (P. Clark) 107
Lacy J. (Ulrich) 109
Candle Burner (Ventrella) 117
Boston Star (Lanoway) 100
Valentina (Richardson) 112
King Turf (Marsh) 117
Southern Therapy (Uyeyama) 122
Ky Fly (Williams) 117
Saanich Prince (Longo) 117
Also eligible:
Pet House (Richards) 109
Bramble Patch (Richards) 112
Royal Kid (Terry) 112
Flaming Hart (Williams) 117

SUB. RACE — Claiming, $850, for four-year-olds and up. Six furlongs:

Silver Sin (Williams) 113
Pink Pill (Richards) 113
Cap Stadium (Marsh) 118
Adjutant (Webster) 118
Abbys Son (Richardson) 118
Fast Tartan (Broomfield) 108
Go An Read (Longo) 113
Triple Feature (Lanoway) 108
Tropical (Coppernoll) 118
Devolente (Broomfield) 118
Also eligible:
Lila Belle (Lanoway) 108
Pamarco (Carriere) 118
Larks Fly (Ulrich) 118

SUB. RACE — Claiming, $850, for four-year-olds and up bred in Canada. Six furlongs:

Nanco (Coppernoll) 113
Doll Song (Ulrich) 113
Joe H. (Cormack) 118
Light Mist (Longo) 113
Sad Henry (Webster) 118
Our Hour (Broomfield) 113
Echo Finale (Webster) 118
Easy Weyma (Williams) 113
Patsy Mahone (Arterburn) 113
Hookhanger (Webster) 118
Also eligible:
Morning Call (P. Clark) 108
Does Won (Arnold) 118
First post 5.15.

smoke sale
THURS. - FRI. - SAT.
Offering
240 CHESTERFIELD SUITES
320 EASY CHAIRS at
40% to 50% OFF
Exposed to smoke only slightly!
No visible damage
Standard Furniture
STOCK DEPOT
832 Viewfield Road, Esquimalt

HOW YOUR LIVER BILE BREAKS DOWN FAT

Laboratory tests have now proved that liver bile *emulsifies* fat . . . actually *breaks it down*. It is an established medical fact that when liver bile is added to fatty solids, the fat is broken down and forms a smooth, easy-flowing mix.

In your body, precious liver bile helps break down fat the same way. Many foods reach the digestive tract as undigested fatty solids. Your golden liver bile helps break down this fat . . . unblocks it . . . for easier and more complete digestion.

Carter's Little Liver Pills exclusive formula of natural, vegetable ingredients relieves irregularity gently and effectively. At the same time, it actually improves the flow of liver bile needed to break down fat in your body.

So when you feel sluggish, headachy, nervous and need a laxative, get Carter's Little Liver Pills. Remember, Carter's not only relieves irregularity, but actually improves the flow of liver bile needed to break down fat. Only 43¢.

ALMOST EVERY MAN ENJOYS
WHITE OWL
THE CIGAR THAT CIGAR SMOKERS SMOKE!
Suggested price 10¢

Increased Ferry Service
To PORT ANGELES and ANACORTES
Effective Friday, June 12
NOW, take the famous "Scenic Circuit," across the broad Strait of Juan de Fuca to Port Angeles, Wash., through the beautiful Puget Sound country to the Olympic Peninsula, Hurricane Ridge, Mount Rainier, Seattle and Tacoma. Return via the Anacortes-Sidney ferry through the colorful jewel-like San Juan Islands. Four round trips a day link Victoria and Port Angeles and there now are three round trips daily between Sidney and Anacortes. For details on schedules and fares, call Blaney's Travel Service in Victoria. Schedules also are available at ferry terminals, hotels, motels, travel agencies and service stations.

PACIFIC STANDARD TIME
SIDNEY-ANACORTES ROUTE
EASTBOUND
Lv. Sidney 9:45 AM 1:00 PM 5:55 PM
WESTBOUND
LV. Anacortes 7:00 AM 10:10 AM 3:20 PM
VICTORIA-PORT ANGELES ROUTE
SOUTHBOUND
Lv. Victoria 8:00 AM 12:00 Noon 4:00 PM 7:45 PM
NORTHBOUND
Lv. Port Angeles 6:00 AM 10:00 AM 2:00 PM 6:00 PM

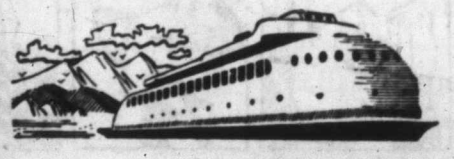
Ride the KALAKALA
Cross the Strait of Juan de Fuca in the famous streamlined ferry Kalakala. Comfortable passenger accommodations, ample room for your automobile. It's an exciting 90-minute "ocean voyage."

Washington State Ferries
COLMAN FERRY TERMINAL • MAIN 4-4755, SEATTLE, WASH.

BLANEY'S TRAVEL SERVICE, Agent
920 Douglas Street VICTORIA Phone EVergreen 2-7254

SKY MASTERS

JUDGE PARKER

BLONDIE

BEN BOLT

LIL ABNER

REX MORGAN

ARCHIE

JULIE JONES

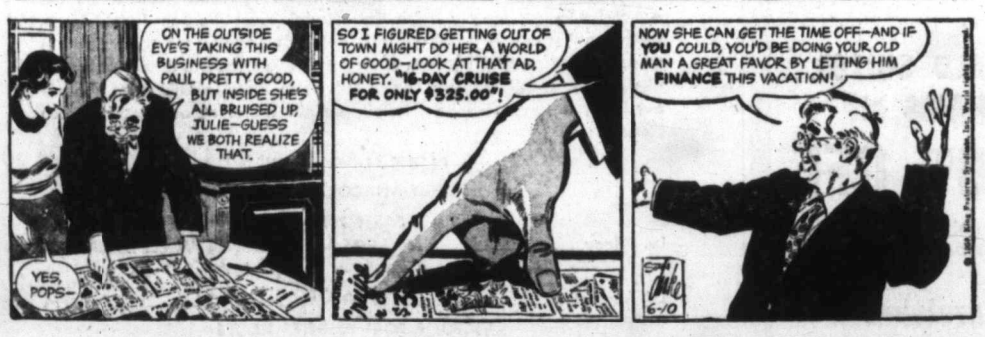

POGO

RIP KIRBY

Garden Notes

Stand By for Crew Cut

By M. V. CHESNUT, FRHS

In yesterday's column, I discussed the construction of a simple propogating case for the striking of cuttings. Today, I'd like to give you a few pointers on the technique of selecting and rooting slips from various plants in the garden.

In the rock garden, those three reliable old stand-bys, aubrietia, arabis and alyssum, all root quite readily from cuttings taken at this time of the year, just as the plants complete their first flush of flowering.

All three plants will benefit from being sheared back severely now and will be more likely to produce a second crop of bloom later in the year if given a crew cut now. Some of the sheared-off, unflowered shoots are good candidates for our soap-box propagating case.

★ ★ ★

The white arabis and the golden alyssum are pretty much the same in all gardens, but aubrietia cames in quite a wide variety of shades, and it might be an idea to beg your slips from a neighbor rather than propagate from your own, in order to introduce more variety into your garden.

Flowering catmint is easy to root from cuttings taken in June. I have Nepeta mussini and Nepeta Souvenir d' Andre Chaudron in my garden, with aromatic foliage and misty mauve flower trusses, both grown from slips.

One was begged from a gardener in Beacon Hill park and the other offered to me by a kindly lady in Duncan when I stopped to admire the plant in her front garden. This was brought home wrapped in a damp handkerchief and was rooted and growing strongly inside of two weeks.

★ ★ ★

Another piece of booty is the result of petty larceny on my part—a handsome specimen of the shrub Escallonia, which grew to flowering size in three years from a twig snapped from a branch which hung over a fence on Blenkinsop Road. Escallonia is not only a fine specimen shrub but makes a first-class hedge, especially for seaside gardens where salt-laden winds make it difficult to grow the usual hedging materials.

My winter-flowering jasmine was acquired in much the same way, from a roadside plant in Upper Terrace Road. That tiny twig has now covered a whole wall and has supplied cuttings for most of the neighbors in our district.

★ ★ ★

Generally speaking, the type of slip which roots most readily is young growth which is just beginning to harden up and turn woody—neither the old, brittle shoots nor the lush, sappy branch tips, but something in between. Make your cuts neatly with a very sharp knife or an old razor blade, for crushed tissue is reluctant to produce roots.

I have come to be a great believer in the hormone rooting powders such as Ree-Root, Rootone, Hormonex, etc., for the stimulating effect of this chemical makes it possible to propagate subjects which are otherwise slow and difficult to root. I moisten the cut end of the slip, dip it in the rooting powder, shake off any excess and insert the cutting in my home-made propagating case.

The Viewing World

By John Crosby

Hemingway—Big, Lovable Ham

"All the good bullfighters have a writer in their cuadrilla now. Dominguin has Peter Viertel and Ordonez has me," explained Ernest Hemingway with only the suspicion of laughter in his blue and marvellously candid eyes. Hemingway has been following his favorite bullfighter, Antonio Ordonez, around the bullfight circuit for six weeks and his face was flaking slightly, the result of much sun, much wine, much laughter and maybe not many baths.

We were lunching in a little inn by a swift brown river in the Spanish town of Aranjuez, a flame with red roses hung on white walls with a little jewel of a bull ring which is very old and very beautiful.

"The small ring is better for watching," said Papa Hemingway. "In a big ring, a bad fight is just bad. In a small ring, the bad things are still bad but you can see the fear in the bullfighter's face and that's intarrestin'." Thirty or 40 years residence abroad has not altered Hemingway's midwestern accent, a sure mark of strong character.

"I had lost all interest in the bulls until Ordonez came along. Antonio, you know, is the son of the bullfighter in 'The Sun Also Rises.' He fights in the classic way. There has not been anything like him since Manolete."

"When Ordonez fights, the cape moves very slow," said Papa simply, "and it has a little bit of immortality. I do not like to drive far after a fight. You forget the fight."

This is why bullfighting is so profoundly appreciated by some people and so profoundly misunderstood by others. Bullfighting is not a sport; it is an art (though a minor one, because it is impermanent, according to Hemingway). When you see a great bullfighter fight a fine brave bull, certain images stay fixed and beautiful on the retina of the mind. That is the only good reason for watching bullfights, and the reason why you shouldn't drive too far after a fight. If you forget a fight—a good one—much of the reason for having seen it in the first place disappears.

A few tables away a couple of American girls were staring hard at Papa who is pretty picturesque. Hemingway now combs his hair right down over his forehead like the beatniks in Montparnasse, and this draws many stares which he frankly enjoys. He is a big lovable ham about being stared at, is Mr. Hemingway.

One American girl leaned forward and in an audible whisper to her companion said: "That's the man who wrote 'Of Mice and Men'."

"She might at least have given me credit for 'Tortilla Flat'," muttered Papa. "Come on—let's go to the fight."

But the fight will have to wait till the next column.

Hollywood Today

By Sheilah Graham

Kookie Lends Tone to 'Strip'

HOLLYWOOD (NANA) — Because **Edd (Kookie) Byrnes'** "Kookie Lend Me Your Comb" has sold more than 2,000,000 copies, young Edd will sing in a forthcoming segment of 77 Sunset Strip.

★ ★ ★

Frank Sinatra has signed **Peter Lawford, Sammy Davis, Jr., Dean Martin** and **Dinah Shore** for his four TV spectaculars next season.

★ ★ ★

English actor **John Mills'** daughter, **Hayley,** will be the 11-year-old star of **Walt Disney's** "Pollyanna," which co-stars **Jane Wyman.**

★ ★ ★

Separation a-la-mode, Hollywood style: **Gordon Scott** occupies their house with estranged wife, **Vera Miles,** until he takes off for his two-month, personal-appearance, Tarzan tour.

★ ★ ★

And **Glenn Ford** and **Eleanor Powell** have been under the same roof since Eleanor announced their separation May 1.

★ ★ ★

Dorothy Dandridge and **Jack Denison** will honeymoon in New York after their June 21 wedding in Los Angeles. They will attend the plush premiere of Dorothy's "Porgy and Bess" movie, along with co-stars **Sidney Poitier, Pearl Bailey** and **Sammy Davis.**

★ ★ ★

Kay Thompson is currently finishing her third "Eloise in Moscow," and recording an album based on the book for Capitol records. Kay's ex-partner, singer **Andy Williams,** joins her in this album.

★ ★ ★

The story that **Frankie Sinatra** was carrying a torch for **Lady Adele Beatty** is a laugh. He did not give her a dinner party in Palm Springs, according to **Minna Wallis** with whom Adele stayed. As for Sinatra still having a crush on **Ava Gardner,** or vice versa, all I know is that the statue of Ava that once was in his garden isn't there any more.

★ ★ ★

Mike Nichols and **Elain May,** the reigning comedy team of the country, are considering starring in the movie version of "Call Girl," with Elaine playing the girl and Mike the man who lives on what she makes.

★ ★ ★

Alana Ladd, 16, lunches with 18-year-old **Frankie Avalon,** the teen-agers' singing delight and famous for his "Venus" hit. Both have roles in "Guns of the Timberland," which stars Alana's father, Alan.

★ ★ ★

Actress **Eva Bartok,** who once preferred the **Marquess of Milford-Haven,** then **Prince Shiv** of Palitana, has a new guy on her arm, civilian **John Nasht.** Miss Bartok is calling her completed memoirs, "Worth Living For."

★ ★ ★

Handsome **Gustavo Rojo,** from Spain, is a rumored hot candidate for the role **Rudolph Valentino** made famous in the Metro remake of "The Four Horsemen." Rojo had a big role with **Debbie Reynolds** and **Glenn Ford** in "It Started With a Kiss."

★ ★ ★

The **Kathryn Grant-Kerwin Mathews** "Seventh Voyage of Sinbad" was chopped down to about five and a half voyages by the censors in England, who don't go for all that frightening stuff. Producer **Charles Schnee** is baffled, because he aimed the film at the teen-ager crowd—I should put crowds—the movie has been a huge hit in this country.

Winning Contract

By HOWARD SCHENKEN and RICHARD L. FREY

Vul: Both

NORTH (D)
♠ A 7 5
♡ A K 9 2
◇ 3
♣ A Q J 7 4

WEST
♠ K J
♡ 8 7
◇ K Q 8 7 5
♣ K 10 9 8

EAST
♠ 8 3 2
♡ Q J 10 6 4 3
◇ 9 2
♣ 6 5

SOUTH
♠ Q 10 9 6 4
♡ 5
◇ A J 10 6 4
♣ 3 2

The bidding:

North	East	South	West
1 ♣	Pass	1 ♠	Pass
2 ♡	Pass	2 ♠	Pass
4 ♠	Pass	5 ◇	Pass
6 ♠	All Pass		

Opening lead: ◇ K

South bid conservatively after North's "reverse" rebid—but conservatism was correct until a fit was discovered. After North's spade jump, South cue-bid the diamond ace, and North accepted the invitation to bid the small slam.

Excellent timing, plus expert card-reading (not to mention a favorable lie of the cards) enabled San Diego's Mrs. C. Arnholt Smith to land her ambitious contract. After winning the diamond ace, declarer led a low club, finessing dummy's queen. The spade ace was followed by a low spade, won by West's king, and a heart was returned. Dummy's king won, the heart ace was cashed—South sluffing a low diamond — and a heart was ruffed.

South now led the diamond jack. West was not so kind as to cover, and dummy sluffed the last heart. But when East dropped the diamond nine, declarer wisely abandoned diamonds. Instead, she cashed the spade queen, drawing East's last trump, and then led out her last trump.

West, down to the diamond queen and king-ten-nine of clubs, was hopelessly squeezed. If he threw the diamond queen, South's diamonds would be high. Discarding a club would allow Mrs. Smith to make all of dummy's clubs.

Note that South got a complete count on the hand as soon as West failed to follow the third round of hearts. That's what made the subsequent squeeze play a sure thing.

(Copyright 1959, Field Enterprises, Inc.)

The Daily Cross-Word Puzzle . . .

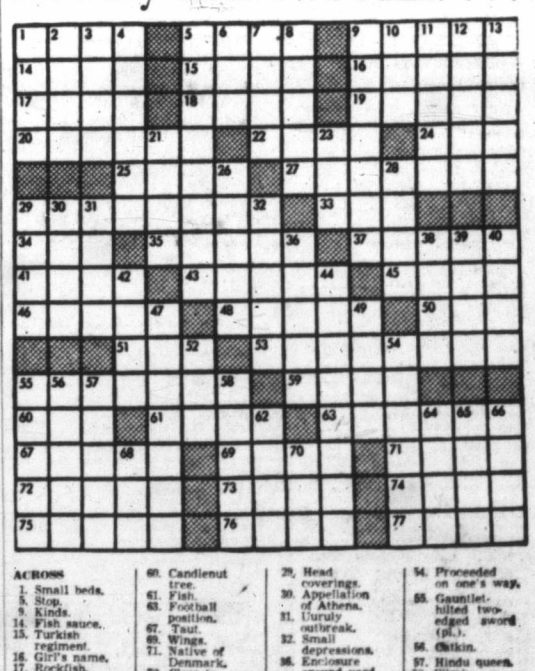

ACROSS
1. Small beds.
5. Stop.
9. Kinds.
14. Fish sauce.
15. Turkish regiment.
16. Girl's name.
17. Rockfish.
18. Young salmon.
19. Animal disease.
20. Despotic subordinate official.
22. Prefix: half.
24. Command to horse.
25. American Indian.
27. Bird dog (pl.).
29. Liked.
33. Beverage.
34. Fourth calif.
35. Fine line of a letter.
37. Germinate.
41. Mexican laborer.
43. Eats.
45. Mathematical term.
46. Satisfies.
48. Heating vessels.
50. Man's nickname.
51. Secret agent.
53. Wrote hastily and carelessly.
55. Social gatherings.
59. Overhanging roof edge.
60. Candlenut tree.
61. Fish.
63. Football position.
67. Taut.
69. Wings.
71. Native of Denmark.
72. Close to (poet.).
73. Portray.
74. Sea eagle.
75. Walks.
76. Consumes.
77. Writing table.

DOWN
1. Vehicles.
2. Genus of olives.
3. Canvas shelter.
4. Not plentiful.
5. Occurred.
6. After the fashion of.
7. Etruscan title.
8. Wearies.
9. Descendants of eldest son of Noah.
10. Palm leaf (var.).
11. Kitchen stove.
12. Princeton mascot.
13. Cuts, after snick.
21. God of war.
23. Encountered.
26. Weird.
28. Military signal: lights out.
29. Head coverings.
30. Appellation of Athena.
31. Unruly outbreak.
32. Small depressions.
36. Enclosure around yard.
38. Small stream.
39. Arrow poison.
40. Take care of.
42. Bird's home.
44. Moslems hostile to Crusaders.
47. Insects.
49. Conserve.
52. Affirmative vote.
54. Proceeded on one's way.
55. Gauntlet-hilted two-edged sword (pl.).
56. Catkin.
57. Hindu queen.
58. Climb.
62. Lamb's pen name.
64. Biblical weed.
65. River of Austria.
66. Smell unpleasantly.
68. Juice of plant.
70. Danish territorial division.

Answer to Previous Puzzle:

(Released by The Bell Syndicate, Inc.)

10,000 Flags May Wave In Greeting to Queen

The Greater Victoria royal visit committee will discuss purchasing a number of flags for some 10,000 children expected to greet the Queen at Clover Point July 17.

Vancouver has purchased 15,000 flags for a similar ceremony.

On Firehall-Market Site

Multi-Purpose Building Urged

Proposal for a three-fold development of city property around the old firehall and public market in a move to stimulate business in the downtown area was contained in a letter sent to city council yesterday by Victoria MLA Donald Smith.

The proposal calls for demolition of the old buildings and erection of a modern srtucture providing enough space for a civic auditorium and a large public market, with roof-top parking space for more than 1,000 cars.

BENEFITS ALL

Mr. Smith said that through his plan, downtown parking problems could be eased, city merchants could benefit from the centrally-located civic auditorium and local residents from a greatly-expanded public market.

The market itself could feature not only farm produce but also Indian crafts and curios, ceramics, weaving, handicraft, flowers, shrubs and bulbs, baking and cooking, and stalls operated by such agencies as Goodwill Enterprise, Silver Threads Society and the Canadian National Institute for the Blind.

REDUCE COST

The cost of living might be reduced through the public market system in which the housewife buys direct from dairy farmers, fruit and vegetable growers and fishermen, Mr. Smith suggested in his letter to council.

Mr. Smith asked city council to sponsor a meeting of retailers, building owners and managers, banks and the press, "to discuss the whole problem of an acceptable development on this site."

News Briefs

WASHINGTON—President Eisenhower and NATO chief Gen Lauris Norstad discussed French demands to join the "nuclear club."

★ ★ ★

LONDON—The Times says it will not "alter or withdraw" a word of its report forecasting the replacement of Selwyn Lloyd as foreign secretary.

★ ★ ★

OTTAWA — Canadian Tourist Association says Canada "is losing out" in the world travel market and calls for "much more improvement" in tourist facilities.

★ ★ ★

SASKATOON — Union of Anglican and United Churches can best be promoted by "making clear what the differences are, why they exist, and what justification there is for their survival," Bishop S. C. Steer of Saskatoon said.

★ ★ ★

MANAGUA, Nicaragua — Three captured rebel fighters said revolutionaries who invaded Nicaragua from Costa Rica had counted on a general uprising and help from Cuba and Venezuela, none of which materialized.

Jaundice Blamed On Duncan Water

DUNCAN—City council is checking into allegations by an undisclosed city doctor that drinking water has given jaundice to four persons.

Council decided on an investigation after Ald. Steve Saunders asked if the water was ever tested, and said, "I'll give my reasons for asking when we go into committee."

Tests are taken once or twice a week and the city is only notified by health authorities if tests are "positive," said clerk Gordon Berry.

Mayor Jack Dobson insisted Ald. Saunders disclose what he meant, and commented, "If what you say is true we've got to make an investigation."

"One of my customers came to me with the story," said Ald. Saunders. He said he had been told by a doctor that four persons had contracted jaundice by drinking city water.

"I'm glad you brought this out. We've checked these rumors down before and found them to be nothing else but rumors," said Mayor Dobson.

"All a doctor has to do to find out if he is correct is to call the health unit doctor at Nanaimo and have some tests taken. It's a doctor's duty to do so," said Ald. R .K. Cairns.

"We'll want proof from anyone who is making such statements," commented the mayor.

Behind the Scenes On the Royal Tour

Full coverage of the stories behind the Royal Tour headlines—that's what the Star Weekly brings you. This week Nathan Cohen investigates "What Do Canadians Think of the Queen" and there's a full color illustrated map of the Royal Tour route. Be sure to read these plus all your favorite regular Star Weekly features in this week's issue.

See behind the scenes of the Royal Tour with the

STAR WEEKLY

$121,000 Deal

In one of the biggest residential real estate deals in Vancouver's history, former lieutenant-governor Clarence Wallace has sold his Shaughnessy residence, Devonia, to businessman S. (Sonny) Wosk for an estimated $121,000. Mr. Wallace has moved into an apartment overlooking Stanley Park.

Courtroom Parade

Impaired Driving Draws $250 Fine

Found guilty by Magistrate William Ostler in Saanich police court, Archibald Albert Marion, 1673 Richardson, yesterday was fined $250 on a charge of impaired driving. In addition he was restricted to driving for business only for six months.

Marion was driving north on Richmond near Ernest on May 25 when, he said, an oncoming car made him swerve to the left, where his car broke off a power pole and ended in a private driveway.

★ ★ ★

Also in Saanich court, Roy Arnold Starck, 826 Craigflower, was fined a total of $85 on three charges involving firearms.

He was fined $50 for discharging a firearm within the municipality of Saanich—Granville Avenue—on May 17; $25 for hunting pheasants out of season; $10 for having a loaded firearm in a vehicle.

★ ★ ★

Kenneth William Cooper, 3496 Short, was sentenced to six months on a charge of theft of furniture over the value of $50. Charge involved a television set and radio combination, property of a Saanich firm.

HOW MUCH DO YOU NEED?

You're always welcome at

NIAGARA LOANS

UP TO 30 MONTHS TO REPAY

P.O. Box 21
630 Fort Street — EV 4-9365
Branches in Nanaimo and Courtenay

EATON'S Hearing Centre
Fourth Floor

SEVERELY DEAFENED? HERE'S A NEW HEARING AID YOU SHOULD TRY!

DAHLBERG "SUPER-5"

HERE'S WHY YOU SHOULD TRY IT:

- Gives crisp new clarity for sounds and voices, plus extraordinary power.
- Gives as much (or more) hearing power than aids four times larger!
- Built-in AVC (automatic volume control) cushions your ear against sounds you don't want to hear.
- Only sub-miniature aid designed for severely deafened.
- 4 times smaller than any aid of comparable power (if worn in hair or as tie clasp, it can be concealed).

Come in Today or Write to

EATON'S Hearing Centre,
4th Floor, Victoria, B.C.

☐ Please send me without obligation (Check One)
—Complete information on your new hearing aid for the severely deafened.
☐ Free copy of new booklet, "A Doctor Learns to Hear Again."

NAME .....
ADDRESS .....
City ..... Province .....

EATON'S—Hearing Centre, Fourth Floor, Phone EV 2-7141

EATON'S... Open Wednesday 9 a.m. to 5.30 p.m

For School or Summer Play Time

Girls' Co-Ordinated Skirt Sets ½ Price

Just look at these smart skirt and blouse sets and at the special Half-Price tag. Choose from several fabrics, including corduroy and cottons, in checks or plain colours. Sizes 4 to 14x in this half-price group. Each

3.49 to 9.49

EATON'S—Children's Wear, Third Floor, Phone EV 2-7141

Boys' T-Shirts

Smartly styled T-shirts in good quality cotton knits. Choose plain shades or striped patterns in yellow, blue, beige, grey or red. Tailored with short sleeves and three-button collar. Sizes 8 to 16 in group. Special, each **99c**

EATON'S—Boys' Wear, Third Floor, Phone EV 2-7141

Electric Fry Pan

Fully automatic 10-inch electric frypan with speedy 1500-watt Calrod element. Lightweight and sturdy, of highly polished aluminum finish. Buy for your own use or for the summer bride. Special, each **13.99**

Electric Fan

Keep cool on hot days with this attractive 8-inch Torcan electric fan. Complete with metal guard. Grey only. You'll want one for home and one for the office too. Special, each **6.99**

EATON'S—Small Appliances, Main Floor, House Furnishings Building, Phone EV 2-7141

Sleeping Bags

Comfortable, nylon covered sleeping bags for outdoor or indoor use. Quality Celafil filling and full zipper closing. Added feature is attached ground sheet for outdoors . . . keeps the night damp out. Special, each **11.50**

EATON'S—Sporting Goods, Main Floor, House Furnishings Building, Phone EV 2-7141

Foam Rubber Chips

Take advantage of the special low price to stock up on good quality foam rubber chips. Wonderful for stuffing cushions, children's toys, repairing damage to upholstered furniture, etc. About 1-pound package. Special, each pkg. **49c**

EATON'S—Wools, Third Floor, Phone EV 2-7141

Special Sale

Blue Seal Paints and Varnish

Here's your chance to stock up on fine quality Blue Seal paint at special low prices. Choose five different finishes for all your painting needs. Flat, Semi-Gloss finishes come in matching colours, quick-drying enamel comes in a variety of decorator shades; then there's a variety of porch and floor paints for interior and exterior as well as exterior house paint. Varnish comes in general purpose and floor finishes and Varnish stains in light oak, mahogany, walnut, dark oak and ground colours.

Special, Quart **1.29**
Gallon **4.49**

DIAL EV 2-7141 — Ask for the Order Line

EATON'S—Paints, Second Floor, House Furnishings Building, Phone EV 2-7141

Men's Oxfords

Factory rejects with slight flaws that should not affect wearing quality . . . better quality suedes and leathers. Choose Blucher, Balmoral and casual styles in black, brown and other popular shades. Sizes 6 to 12 collectively. Special, pair **6.99**

Please, No Telephone or Mail Orders on This Item

PILLOW CASES

Snowy white cotton cases, medium weight are excellent for summer use. With plain hems, cello wrapping. Approx. 42" wide. Special, pair **67c**

Women's Pedal Pushers

Smartly cut, women's cotton poplin pedal pushers with side zipper closing and two side pockets. Beige, red, black or blue in sizes 12 to 22, Special, pair **2.99**

Cannon Towels

Slight flaws should not affect wear and long use of these good quality terry towels. In plain shades, size 20"x40". Special, each **67c**

Cotton Sheets

Snowy white cotton, medium weight sheets for camps or home have plain hems, cello wrapping.

72"x96", Special, each **2.79**
81"x96", Special, each **2.98**
63"x96", Special, each **2.49**

Unlined Drapes

Ready-made cotton barkcloth drapes, complete with hooks and pinch-pleat heading. In smart patterns on white, blue, green, toast or grey. Size 28"x84". Special, pair **7.49**

EATON'S—Bargain Basement, Phone EV 2-7141

It Pays To Shop at FRIENDLY **EATON'S**

WIN this **RENAULT** *Dauphine*

1ST PRIZE

2ND PRIZE - A WEEK IN PARIS FOR 2 (By AIR FRANCE)

3RD PRIZE - A WEEK IN BERMUDA FOR 2

and 100 Merchandise Certificates, each worth $10.00 at the T. Eaton Company Limited.

VISIT US FOR FULL INFORMATION ON THE RENAULT CONTEST

CONTINENTAL CARS LTD.
1011 JOHNSON (between Cook and Vancouver)
EV 5-9761

EATON'S Open Wednesday 9 a.m. to 5.30 p.m.

Enjoy Summer with Dorothy Gray's

"Hot Weather" Cologne

Choose different fragrances for different days, different outfits. Build a summer wardrobe of colognes from this delightul Dorothy Gray collection.

Now . . . ½ Price !

Ordinarily 2.50, these lovely fragrances are now selling, for a limited time, at half that price!

- Sweet Spice
- June Bouquet
- Lilac Time
- Natural

Refreshing, and so very feminine for summertime . . . Dorothy Gray colognes. **Special,** each **1.25**

EATON'S Pharmacy Limited, Main Floor, Phone EV 2-7141

We Look Forward to Summer's Full, Floral, Cotton

SKIRTS

You'll want these gay and sprightly skirts to add a sparkle and cool casualness to your summer wardrobe. You'll love the styling—full and billowy—and the colours—right from the in-blossom garden! To nip in the waist and add a special, fashionable touch, skirts have gleaming black belts. Hurry in . . . choose the colours you like most from this large and exciting collection. Sizes 12 to 20 in group. **Special,** each **3.99**

EATON'S—Skirts, Second Floor, Phone EV 2-7141

Men's Car Coats

½ Price

Regularly 12.95

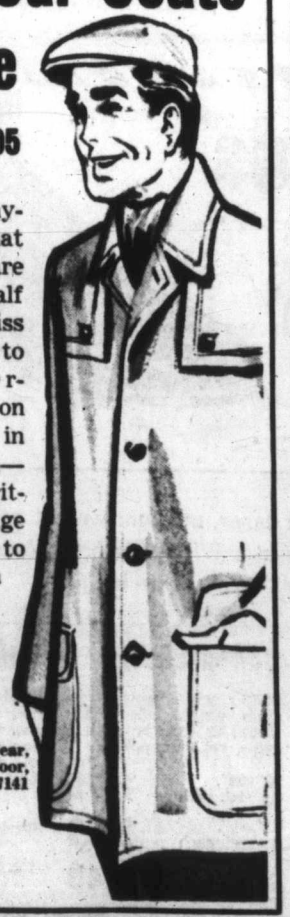

The smart, any-weather coats that are so popular are selling at just half price! Don't miss this opportunity to buy a weather-proofed cotton poplin car coat in smart hip length—tailored with Brit-on front in beige shades. Sizes 36 to 44. **Special,** each **6.97**

EATON'S—Men's Wear, Main Floor, Phone EV 2-7141

For a Lovely Summer Silhouette Choose a

Vanity Fair Girdle

Ordinarily 8.99

Save! Come in today and choose a flattering pantie or pull-on girdle. Make your summer fashions look the way they should . . . smart, slim and stylish.

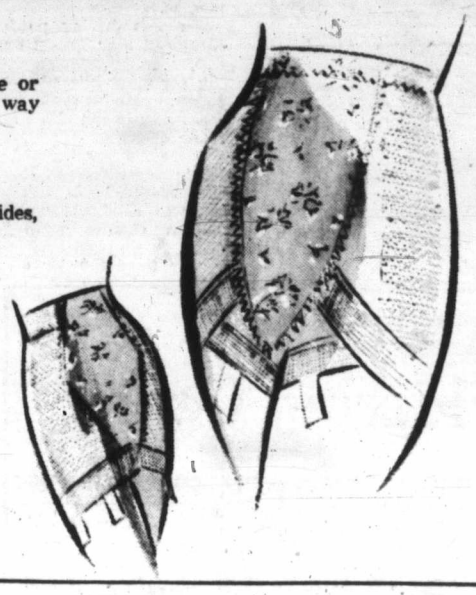

Vanity Fair Pantie Girdle

Brief style with shaped legs, and power net elastic sides, pantie girdle has satin lastex front panel. With detachable garters. Sizes small, medium, large and extra large. Ordinarily 8.99. **Special,** each **5.99**

Vanity Fair Pull-On Girdle

A slimming girdle with satin-lastex front and back panels, elastic net banding, 6 hose supporters. Comfortable collar top. Sizes small, medium and large. Ordinarily 8.99. **Special,** each **5.99**

EATON'S—Foundations, Second Floor, Phone EV 2-7141

Women's Italian Casuals at Clearance Prices

Better quality Italian sandals in this group feature wedge heels and flatties, cushion insoles, pliable leather soles. Choose white and black, all white, beige and many other shades. Broken sizes, colours and lines. **Special,** pair **4.79**

Summer Sandals

Lightweight and cool are the nylon mesh, leather or kid sandals. With wedge heel, composition sole, sandals are cross-over, T-strap and tie styles. In white, navy, beige or red. Sizes 5 to 10 collectively. **Special,** pair **4.79**

EATON'S—Family Shoe Centre, Second Floor, Phone EV 2-7141

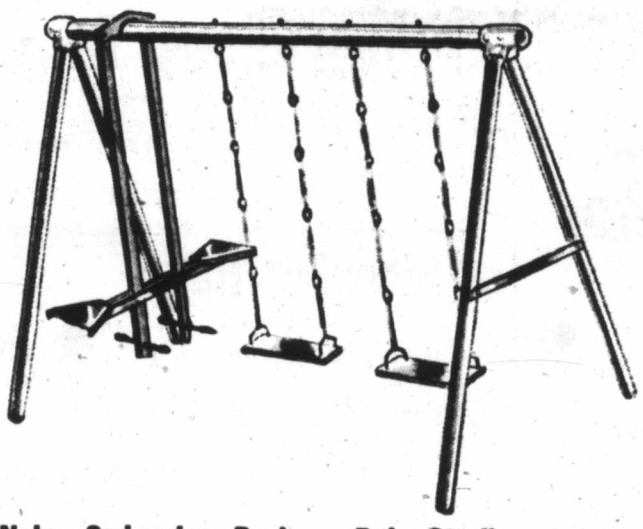

Play Gym Set

Keep the children happy, and near home . . . buy them a sturdily constructed play gym set. They'll play for hours. Set includes 2 swings, Rocket Rider, one chinning bar. With bright enamel finish. **Special,** each **21.99**

Nylon Swimming Pool

Rigid pool of double-coated nylon has sturdy metal frame, snap 'n lock seats and legs. No nuts or bolts required . . . Tub has hose-away drain. **Special,** each **19.99**

Baby Stroller

Comfortable stroller has canvas seat and bag, four easy-running disc wheels and sturdy metal frame. Back lets down and foot pan comes up for a full reclining position. **Special,** each **11.99**

Inflatable Boat

Heavy vinyl construction—inflates to approx. 40" long, 15" deep. Wonderful fun for the beach. Comes complete with repair kit. **Special,** each **4.99**

EATON'S—Toys and Wheel Goods, Third Floor, Phone EV 2-7141

Beautifully-Ornate "King's Plate" Silverplated Flatware

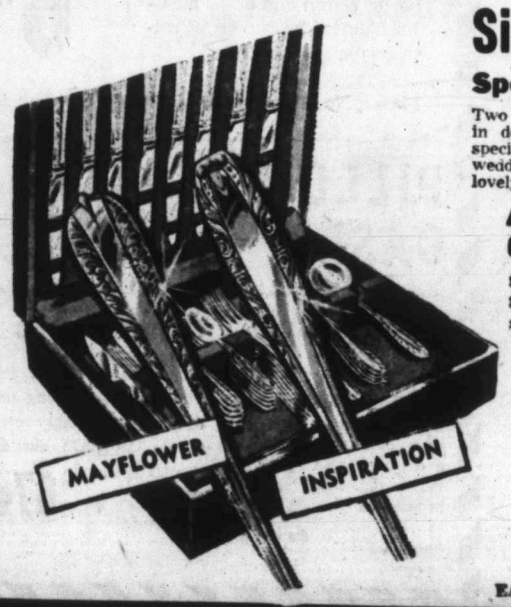

Special Purchase! Half Price!

Two lovely scrolled designs, "Mayflower" and "Inspiration." Elegant in design and shaping, this silverplated flatware was purchased specially to bring you exceptional savings. For your own table, for wedding, shower or any occasion, here is a fine silver that will be lovely for many years.

42-piece Service for 8 — Ordinarily 87.50. **43.75**

8 knives, 8 teaspoons, 8 salad forks, 8 forks, 8 dessert spoons, 1 sugar spoon, 1 butter knife. **Special,** set

Open Stock Pieces—½ Price

Add to your lovely King's Plate set with accessory pieces in the distinguished "Mayflower" and "Inspiration" patterns. **Special,** each **50c** to **3.00**

Chest extra, in mahogany or walnut finish, each **5.95**

EATON'S—Silverware and Cutlery, Main Floor, Phone EV 2-7141

Enjoy a Delicious Luncheon in the Victoria Room

Luncheon Served from 11.30 a.m. to 2.30 p.m.

Menu:

Glazed, sugar-cured Ham with Pineapple Sauce
Scalloped Potatoes Fresh Frosted Mixed Vegetables
Roll and Butter
Jellied Fruit with Whipped Cream
Tea or Coffee

Special 1.00

EATON'S—Victoria Room, Fourth Floor

Sew for Summer!

EATON'S has the gayest, the loveliest, the most washable and easily-worked fabrics in town! A day dress, town dress, cocktail creation, a sportswear wardrobe . . . make them all with fabrics from EATON'S.

36" Polished Cottons

Floral and abstract patterns in the most popular and gay colours of the season are of easy-care Everglaze cotton. **Special,** per yard **69c**

45" Butcher Linen

One of the favourite fabrics for spring and summer, linen that's treated to be crease resistant. Slub-weave rayon-like fabric comes in 20 fashion colours. **Special,** per yard **98c**

36" "Satin" Prints

Fine quality that glows like satin is crease resistant, drips dry, and comes in gay florals and paisleys. You'll love it for dressy summer outfits. **Special,** per yard **98c**

45" *Arnel, Cotton Broadcloth

A finely-woven blend of Arnel and cotton is excellent for dresses, linings, etc. Washable, drip dry—in maize, tan, Copenhagen blue, pink, coral, turquoise, mint, white, black and navy. **Special,** per yard **1.69**

* Reg. trade name.

45" Printed "Celanese" Taffeta

Attractively-printed taffeta in the exciting vivid tones is especially suitable for summertime evening wear. **Special,** per yard **1.09**

EATON'S—Fabrics, Third Floor, Phone EV 2-7141

2 o'Clock Specials

Please, No Telephone or Mail Orders
On Sale 2 p.m. to 3 p.m.
If Quantities Last

Clearance! Women's Shoes

Dress shoes with slim, high and illusion heels—casual shoes with wedge heels . . . they're all selling at one low price for clearing. Choose from a large selection of broken colours, sizes and lines. **2 o'Clock Special,** pair **2.99**

EATON'S—Family Shoe Centre, Second Floor.

For the Young Yachtsman

This sturdy, wooden-hulled yacht has a specially machined metal keel to keep it from tipping. This is the yacht the youngsters will want for their yacht pond races. Sails are reinforced. Approximately 12 inches long. **2 o'Clock Special,** each **99c**

EATON'S—Toys, Third Floor.

Utility Kits

For the man who travels . . . for the man who likes to keep shaving and grooming effects neatly in place . . . here is a smart case of top grain leather with ¾ zipper, plastic lining, with extra durable pouch for wet cloths, etc. A fine gift idea. Approximately 9"x5"x2". **2 o'Clock Special,** each **4.19**

EATON'S Pharmacy Limited, Main Floor

Boat Fenders

Help protect the finish on your boat with canvas-covered fenders of strong, woven cord with leather reinforced ends. Size approximately 15 inches long. **2 o'Clock Special,** each **1.29**

EATON'S—Sporting Goods, Main Floor, House Furnishings Building.

Paint Brush Sets

A brush for almost every painting job in this especially low-priced set. Be ready for all painting projects. Set includes 2", 3" and 4" brushes. **2 o'Clock Special,** set **1.99**

EATON'S—Paints, Second Floor, House Furnishings Building.

Special on Fabric, 52" Printed Jersey

"Celanese" acetate fabric, washable and colourfast, fast drying, is in gay floral and novelty designs. Extra wide—52". **2 o'Clock Special,** per yard **79c**

Reg. trade name

EATON'S—Fabrics, Third Floor

SEE BACK OF THIS PAGE . . . for More EATON Shopping News

The Daily Colonist.
(ESTABLISHED 1858)

SECOND NEWS SECTION VICTORIA, BRITISH COLUMBIA, WEDNESDAY, JUNE 10, 1959

Sunshine Badly Needed

Bumper Berry Crop May Rot on Ground

One of the largest Saanich strawberry crops in years is in danger of rotting on the vines because of threat of continued rains.

A spokesman for the Saanich Fruit Growers' Association said yesterday the situation is "serious" but added that "given 24 hours of warm sunshine everyone will be eating strawberry shortcake this weekend."

Weatherman William Mackie said the outlook today is for variable clouds with some sunny periods, and the chance of an odd shower.

A one-hour record rainfall for June was set near midnight on Monday when a total of .3 inch fell in 60 minutes.

In about eight hours yesterday morning .67 inch fell, compared with the one-day record for June of 1.32 inches.

Original Oils Bring Average of $50

Original oil paintings were sold for an average of about $50 last night at Lunds auction rooms, 926 Fort. Second half of the sale of 200 paintings will be held tonight. Buyers came from Courtenay, Nanaimo and other Island centres.—(Colonist photo.)

Health Board for It

Fluorides Vote Closer

Endorsation On Record

Victoria-Esquimalt health board yesterday voted unanimously to recommend a vote on fluoridation in the December elections.

It also went or record again as endorsing in principle the fluoridation of water supplies as a dental health measure.

HERE NOR THERE

"Whether or not we agree with the timing is neither here nor there," said Coun. G. K. Sammon of Esquimalt. "The pertinent point I wish to raise, is whether or not the union board of health should recommend to the councils that they put the question to the ratepayers to decide for themselves.

"I think it's going to end up that way, and I don't think it would be right that the ratepayers should be denied the opportunity to decide for themselves."

POLITICAL FOOTBALL

Coun. Sammon said he would hate to see fluoridation become a political football. But, he said, he favored having the referendums in connection with the December elections, because at other times of the year fewer persons would vote.

"I'd hate to see a minority defeat it or a small majority put it over," he said.

Several years ago the board recommended to the councils that the question of fluoridation be put to a vote, he said, "and that's where it died. It was a very controversial issue, but it was in its infancy then. Since then, there has been quite an educational program, and many cities have fluoridated their water since then."

JOSEPH CASEY

PPCLI Perform Tonight

Sunset and retreat ceremony will be performed on the grounds of the legislative buildings tonight by members of the 1st Battalion, Princess Patricia's Canadian Light Infantry.

Big O Tow Saturday

The former RCN cruiser Ontario will be towed out of Esquimalt harbor at 8.30 p.m. this Saturday and taken to Vancouver for scrapping, it was learned today. A previous announcement said the tow would start June 15.

The tow is expected to pass through First Narrows at the entrance to Vancouver Harbor around noon Sunday.

Opens with Blast

Casey Tosses Hat Into Saanich Ring

Former Saanich reeve Joseph Casey, 900 West Gorge, threw his hat into the Saanich byelection ring yesterday and led off his campaign with a blast against past and present administrations.

Mr. Casey was one of two candidates who entered nomination papers yesterday. The other is Kenneth Price, a building contractor, 1546 Stockton Crescent.

And two other men last night declared they will enter their papers before the noon deadline today—Robert Fleming, 2490 Sinclair, and George Kelman, 4343 Majestic.

Mr. Casey accused councils over the past few years of "frittering away" $233,000 in revenue surplus funds; described the present municipal hall with its attached army surplus huts as a rabbit warren; charged the present council is regimenting ratepayers too much, and scored the present system of charging homeowners for road construction on a local improvement basis.

Nominations already entered for the election are Gregory C. Cook, 1091 Laburnum; Albert W. Reid, 4305 Gordon Head, and Victor Howard Clement, 1151 Arrow.

'Brain' Does Office Work

Studying the program control board of the Univac 120 mechanical calculator at Bapco Paint head office, 201 Belleville, is Rod Munro, Bapco comptroller. The machine, which costs $2,000 a month to rent, automatically handles invoicing for the company, calculating prices for quantities of different products ordered by customers. — (Colonist photo.)

Top Price $390 for Oil Painting

'Carr' Fetches $25 At City Art Auction

A small oil painting by Canadian artist F. S. Coburn fetched top price of $390 at an art auction which attracted some 250 buyers and spectators last night.

The sale of 200 paintings continues tonight at 7.30 p.m. in Lund's auction rooms, 926 Fort.

Another small landscape, this one by Emily Carr, was sold for $325, and oils by A. Y. Jackson and Arthur Lismer of the Canadian Group of Seven brought $165 and $160 respectively.

Buyers came from as far away as Seattle, but most of those from out of town were from Courtenay, Nanaimo and other Island centres.

Auctioneer Wilf Lund said after the night's sale was over, "some pictures sold well . . . others went for very little."

Among the latter: a nude in water colors attributed to Emily Carr which brought $25, and a portrait attributed to the 18th Century Scottish painter Sir Henry Raeburn which sold for $12.

Rowdies Trouble Campers

Weekend revellers who smash beer bottles, tip over garbage cans and race unmuffled cars through Goldstream Park at nights are causing the provincial recreation department concern.

Campers have voiced complaints about the youthful rowdies who dash back and forth on the camp roads and blast their horns between midnight and 4 a.m.

RCMP are now keeping a special watch on the camp site, B.C.'s newest and a showpiece for the provincial park system.

Starts Work Today

Tragedy-Beset Father Freed

Willi Bradasch, 6052 Bear Hill Road, beset by "tragedy upon tragedy," is a free man again and reports for work today at Yarrows Ltd.

The 40-year-old father of seven children was given a suspended sentence in city police court yesterday after being convicted of obtaining $450 in city welfare funds by false pretences.

Mr. Bradasch's youngest child is only a week old and one of his sons, Wolfgang, is in critical condition with extensive burns at St. Joseph's Hospital. The boy was badly burned Sunday in an explosion when he set fire to gasoline in an attempt to burn out a log for a dugout canoe.

Father Philip Hanley, pastor of the Catholic parishes of West Saanich and Sidney, led the Catholic Women's League in both places in collecting food and clothing for the family and said cash donations will be taken Sunday during church services.

Father Hanley said of the many complications facing the Bradasch family: "I have never found so much tragedy wrapped up in tragedy."

Magistrate William Ostler said through an interpreter that although this normally would have been a case for a prison term, he was granting leniency because the convicted man's family was in need and because of the "grievous misfortune" regarding the son in hospital.

Mr. Bradasch was placed on probation under bond of $500 for six months and ordered to repay $450 to the city of Victoria when he is able to make payments.

In School

'Gifted Need Help'

B.C. students could work harder in more difficult programs of studies at earlier ages than they do now, Education Minister Leslie Peterson said yesterday.

But Mr. Peterson, in comparing the B.C. education system with European systems, said "we are educating a larger proportion of our population to a higher level.

"The trend in European countries is to a comprehensive or composite type of school where every child is educated to the level of his ability."

Mr. Peterson has just returned from a five-week tour of schools in England, France, Germany, Italy, Switzerland and Sweden.

"We can afford to strengthen our program for the gifted child," he said. "The bright student here wouldn't be as far advanced as a student of the same age in a grammar school in England."

Studies into whether education should be started in B.C. at an earlier age, as in Britain, are in progress, combined with a study of kindergarten schooling.

Martin Better

Health Minister Eric Martin will return to his office on a part-time basis on Monday.

He has been in St. Joseph's Hospital for several days undergoing a complete rest and was released from hospital yesterday. His illness is believed to have been caused by overwork.

Youth's Hand Slashed In Accident at Home

John Caldwell, 15, of 1791 Feltham, was admitted to Royal Jubilee Hospital after he slashed his left hand while working with a sharp knife on a model at his home at 4.30 p.m. yesterday. Saanich police rushed the youth to hospital.

Irresponsibility Charge Levelled

Cadboro Bay's newly-formed ratepayers' association was accused of irresponsibility yesterday by Reeve George Chatterton, following circulation of a motion by the association, opposing the proposed sewer bylaw to be put to the vote June 20.

"They are influencing people without full knowledge of the facts," he said, "and I suggest that any person who wants the facts should phone the Saanich town planner, Antony Parr at Saanich municipal hall."

The criticism followed the mailing of a circular to residents on the area included in the proposed sewer scheme.

The letter said the association feels that the sewer bylaw should be opposed until detailed development plans for Cadboro Bay, Ten Mile Point, Queenswood and Arbutus Road areas are prepared, and approved by the association.

Hitting back at the association, Reeve Chatterton listed existing bylaws which govern development and house construction in the areas.

"In the first place, our subdivision control bylaw passed March 8, limits lots in the Queenswood and Ten Mile Point areas to a minimum of half an acre," he said.

"Queenswood Drive bylaw covers land on both sides of Queenswood and prohibits subdivision of existing lots."

"The McAnally bylaw sets the minimum lot size in part of Ten Mile Point to 1.5 acres. All the Cadboro Bay, Queenswood and Ten Mile Point area is zoned for single family dwellings. What more do they want? That is the highest zoning you can get."

The area of Ten Mile Point, south of Minnie Avenue, is zoned for a minimum house floor area of 1,000 square feet, Reeve Chatterton pointed out. The area bounded by Arbutus, Hobbs, Haro, Cadboro Bay Road and the municipal boundary is zoned for 1,200 square feet minimum.

And, Reeve Chatterton added, the area along the coast is held to a minimum of 1,000 square feet.

"All the undeveloped area in that part of Saanich is at present zoned for a minimum of 600 square feet, but the new, detailed development plan now being prepared will call for increased minimums in certain areas," he added.

Health Board Urges Help for Old People

Victoria-Esquimalt health board is seeking a change in legislation to allow elderly, infirm persons, incapable of looking after themselves, to be moved to nursing homes or hospitals without a court order first being served on them.

At present, medical health officer Dr. Elizabeth Mahaffy told the board yesterday, elderly persons, "dirty, starved, ill, and incapable of making their own voluntary move," must be given four days' notice, then a court order must be obtained to move them.

"You can imagine how frightened they must be," Ald. Mrs. Lily Wilson said.

The Family and Children's Service, Dr. Mahaffy said, can take children from undesirable surroundings and place them in homes, obtaining court confirmation afterward, within a limited time.

She said the health department would like to follow that procedure with the elderly persons in cases when the welfare department and private doctors thought they should be moved.

City Tug and Battleship Near End of First Leg

The Victoria-owned tug Cambrian Salvor is nearing the end of the first leg of a 10,000-mile voyage across the Pacific with a 30,000-ton battleship in tow.

A spokesman for Island Tug and Barge here said the tow is expected to reach Callao, the port for Lima, Peru, 1,500 miles from its starting point at Concepcion, sometime around noon tomorrow.

At Callao, the Cambrian Salvor will take on provisions and a full load of bunker oil before starting the next leg of the history-making tow—5,161 miles to Honolulu.

Third and last hop will be another 3,400 miles to Yokohama, home base of the Cambrian Salvor, where the tow will be broken up for scrap.

DUNCAN— David Campbell, Lake Cowichan, was fined "the minimum" of $50 yesterday in police court when he pleaded guilty to a charge of drinking in a public place May 24.

Woman Driver Cut In City Collision

Della Ema Robertson, 1117 Yates, was treated for cuts to the forehead at St. Joseph's Hospital, after her car was in collision with a car driven by Sarah Jane MacKenzie, 3068 Cedar Hill Road, at Blackwood and Kings at 4.40 p.m. yesterday.

Seen in Passing

Mrs. D. J. Hunter making preparations for the hair styling and fashion show she is convening for the Royal Jubilee Hospital Junior Auxiliary at 8.15 p.m. Tuesday at the Crystal Garden. (Mrs. Hunter and her husband, **Douglas**, a contractor, live at 2358 Esplanade. Her hobbies are boating and fishing) . . . **John Turner** enjoying freshly-cooked crabmeat . . . **Peggy Whiteley** getting to work by walking, riding and boating . . . **Elsie** and **Dennis Gee** enjoying a surprise party in their honor . . . **Miss Judy Craig** displaying autographs on a broken arm cast . . . **Jack Horne** working on a summer cottage . . . **Byron Shade** helping a neighbor . . . **Ernie Charles** planning a Vancouver trip.

MRS. D. J. HUNTER

Your Problems

By Ann Landers

Dear Ann Landers: Spring is with us, and I wish you'd say a word about the way some women dress in warm weather when they go marketing.

My husband is a butcher in a supermarket. He describes to me the way some women are dressed (or I should say undressed) and it's shocking.

Can you imagine a housewife appearing in a market barefoot? Well, they DO come in this way, as well as in bathing suits, shorter-than-short shorts, low-cut blouses, and halter tops held up by a string. They wear clinging toreador pants made of elastic, tight slacks and sloppy blue jeans that belong to their teen-agers.

Please Ann, remind these housewives that they have an obligation to people who must look at them when they appear in public.—THE BUTCHER'S WIFE.

* * *

Dear Butcher's Wife: I've said it before, but since spring is here, perhaps I should say it again:

Bathing suits and shorts are for the beach. Elastic toreador pants and blue jeans are for teen-agers. Slacks with standing room only, and atomic blouses (30 per cent fall out) are for the birds.

Gambles Pay Away

Dear Ann: We've been married six months and my husband has gambled away his last five pay cheques. He must support his mother and pay alimony to his former wife. It turns out that I am stuck with his responsibilities.

I carry my lunch to work because there isn't an extra penny to spare. When a woman makes $100 a week and can't even buy lunches in a restaurant it's pretty sad, isn't it?

I knew he liked to gamble before I married him, but he promised to quit. When we were going together he stayed away from the track and the bookies for three months. Then he got a hot tip, won a little money and started in again.

Last night when he came home without his check he was drunk and put his fist through the dressing-table mirror. He said I'd be better off without him and one day he'd jump out the window. I'm worried sick. What can I do? — ALBERTA.

* * *

Dear Alberta: You can see that he goes to a doctor. The rest he must do for himself. A man who repeatedly throws his paycheque away is out of touch with reality. When he realizes his "dream" has turned to ashes, he gets despondent and death looks like a peaceful solution.

Uncontrolled gambling is a sickness. Urge him to get professional advice. If he refuses to help himself, leave.

A Fella's My Problem

Dear Ann: My problem is a fella—not how to get him, but how to get rid of him. I met this boy at the swimming pool last summer (we are both 17). He went away to college and then the letters started. I liked him at first, but after a few 40 to 50-page manuscripts, I got fed up and tried to cut off the correspondence.

When I didn't answer his letters he phoned me long distance. My folks didn't like this one bit and said so. I started to write again to keep him from calling me.

He sent several rather expensive gifts which embarrassed me as I'm not that fond of him and everyone knows it. He's coming home in three weeks and I definitely want to get rid of him. How do I go about it without being cruel? —DELTA.

Dear Delta: Sometimes we must be cruel to be kind. Simply tell him you don't feel about him as he feels about you. Explain that he mistook your casual interest for something deeper. Returning the gifts always adds a touch of finality. I recommend it.

Confidential to Beside Myself: Your daughter-in-law sounds as if she could qualify as a test pilot in a broom factory. Of course she's wrong—and she knows it. Keep your dignity and don't let her drag you into the mess.

To learn the knack of feeling comfortable with the opposite sex, send for Ann Lander's booklet, "How to be Date Bait," enclosing with your request 20 cents in coin and a large, self-addressed, stamped envelope.

(Ann Landers will be glad to help you with your problems. Send them to her in care of this newspaper enclosing a stamped, self-addressed envelope.)

What's Cooking!

By Louise Moore

June is dairy month and the dairy food I have in mind is the instant skim milk powder which serves so many purposes, besides adding extra food value to so many of our favorite dishes. Another thing in its favor—that it keeps indefinitely on the pantry shelf—perfect for campers and cottagers. You know how often it can come to their rescue when they run out of fresh milk. For such emergencies, it really is a prize package.

Liquified or used in the dry form for the making of delicious casseroles, enriching meat loaves or patties, and perfect for custards and other milk desserts. And of course for the teen-age crowd you can make up instant skim milk powder by the quart or gallon, add their favorite flavors such as chocolate or cocoa, chocolate malt or fruit flavors, etc.

Many new recipes have been developed for simply delicious desserts and from the Pet Milk Company of Canada comes this one for a luscious chiffon pie—a summer favorite if ever there was one. Light as a cloud and spring-like as tulips and daffodils. This chiffon pie has an unusual crust too, made with rolled oats, brown sugar, butter and instant skim milk powder — really scrumptious.

MAPLE NUT PIE

Crust: mix well, the following ingredients, ½ cup uncooked rolled oats, ¼ cup brown sugar sifted if lumpy, ¼ cup instant skim milk powder and 3 tblsp. melted butter or margarine. When mixed, press in bottom and sides of a 9-inch pie plate. Bake on centre rack in a 350 F. oven for 8 to 10 minutes or until a delicate golden brown.

FILLING

Mix thoroughly: ½ cup sugar, ¼ cup instant skim milk powder and 1 tblsp plain gelatine in a 2 quart pan. Stir in a mixture of 1 cup water ½ tsp. maple extract, and 2 egg yolks. Cook over medium heat stirring constantly until mixture comes to an over all boil.

Remove from heat and chill until very thick but not set.

In a cold 1½ quart bowl with rotary beater or electric mixer at high speed, beat the 2 egg whites, ½ cup instant skim milk powder and ⅓ cup ice cold water until stiff. When stiff, slowly beat in the thickened gelatine mixture. Pour into the cooled crust. Sprinkle with nutmeats and chill until firm.

There is a pie to wind up a dinner of Frenched tenderloins, creamy mashed potatoes, broccoli, tomato and cucumber salad and — well you fill in with anything that's missing.

DON'T LET THE LOW PRICE FOOL YOU!

ONLY 49¢ YOU SAVE 20¢

New Hi-Gloss AEROWAX is double-rich in wax.

SCUFF it! SPILL on it! Just damp mop and the dirt's still there!

AEROWAX NO RUBBING FLOOR WAX

St. Mary's Garden Party June 23

General convener of the June 23 garden party held annually by St. Mary's Church, Oak Bay, Women's Guild is Mrs. H. S. Beckton, pictured, left, with Mrs. H. A. Brown, Mrs. Maurice Turner, who will officially open the affair at 2.30 p.m., and Mrs. H. J. Jones at whose lovely gardens on Uplands the party will be held. There will be a variety of stalls to attract all comers and it promises to be a gala day for Oak Bay.—(Colonist photo.)

Clubs and Societies

Mrs. Ellen Arlidge Elected

New officers of the YWCA Chatelaine Club were announced at a recent banquet at the Glenshiel Hotel. They are: Mrs. Ellen Arlidge, president; Mrs. Marie Ritchie, vice-president; Mrs. Noria Southwell, secretary; Mrs. Jean Baldock, treasurer and Mrs. Toni Cowlishaw, publicity. Mrs. Frances Olsen reported on the year's activities and the treasurer, Mrs. Baldock, reported that $200 was donated to welfare work.

* * *

Art Gallery

The Women's Committee of the Greater Victoria Art Gallery will hold its annual dinner and meeting at the gallery, Moss Street, at 7 p.m. on Monday.

* * *

Welcome Room

The Welcome Room, which last month was visited by 515 women, will be closed for the summer on June 13 and will reopen on September 14.

* * *

Curling Club

Victoria Ladies' Curling Club will hold a strawberry tea and sale of home-cooking at the home of Mrs. Merryweather, 2085 Ferndale Road, between 3 and 5 p.m., June 18.

* * *

Family Service

The Women's Auxiliary to the Family and Children's Service will meet for a dessert party at the home of Mrs. Garth Griffiths, 3075 Southdown Road, at 7.30 p.m. today.

* * *

Parish Guild

The Women's Parish Guild of Christ Church Cathedral will meet on Friday in the Memorial Hall at 2.30 p.m.

* * *

Cosmo-Pal

The June meeting of the Cosmo-Pal club will be held at the home of Mrs. R. Hills, 2630 Roseberry, this evening at 8.15.

* * *

Purple Star

Victoria Purple Star Lodge No. 104, Ladies' Orange Benevolent Association, will hold a strawberry tea in the Douglas Room on Saturday at 2.15 p.m. Mrs. E. Stanfield is convener.

* * *

IODE

Imperial Order Daughters of the Empire has been granted permission by Oak Bay council to hold a tag day in the municipality from 8.30 a.m. to 4.30 p.m. July 4.

Callettes

The Callettes of St. Andrews and Caledonia Society will meet on Thursday at 8 p.m. in Holyrood House.

* * *

Women's Forum

Liberal Women's Forum will meet on Friday to make plans for the tea June 18 at 1322A Government Street.

LOVELIER YOU

By Mary Sue Miller

LADY-IN-WAITING. A lovely writes: I am expecting a baby in September. How will I get through the summer without looking frumpy? I already feel dowdy and droopy. Have you any suggestions?

For every lady-in-waiting, the answer is meticulous grooming. You will appear daisy-fresh, if you keep your hair extra tidy and sparkling, double up on attentions to your skin, manicure often and to perfection.

Another move is to highlight your face, and so shadow your figure. This is done with a powder base in a shade that enriches your skin tone and with a vibrant shade of lipstick. The effect gains by wearing a dash of your most becoming color next to your face. Wear it in a hat, scarf, collar or posy.

Maternity fashions and foundations also will come to your rescue. Don't try to get by with your regular foundations, as they cannot give the necessary support. In dresses, look for interesting details and crisp fabrics. 'Tis picture-pretty you'll look and feel!

INSTANT BEAUTY TIPS

For 50 ways to look lovelier, send for my leaflet, "Instant Beauty Tips." It shows you how to overcome such annoyances as chipped polish, ragged lipline, straggly hair, and even stuck zippers; also, how to create glamor fillips with makeup and accessories. All in the wink of an eyelash! For your copy, write me in care of this newspaper, enclosing a self-addressed, stamped envelope, and 5 cents in coin.

(Copyright 1959, Field Enterprises, Inc.)

Always on your table HP SAUCE IMPROVES ALL MEALS!

Science Now Shrinks Piles Without Pain Or Discomfort

Finds Healing Substance That Relieves Pain And Itching As It Shrinks Hemorrhoids

Toronto, Ont. (Special)—For the first time science has found a new healing substance with the ability to shrink hemorrhoids and to relieve pain and itching. Thousands have been relieved with this inexpensive substance right in the privacy of their own home without any discomfort or inconvenience.

In one hemorrhoid case after another, "very striking improvement" was reported and verified by doctors' observations.

Pain was promptly relieved. And while gently relieving pain, actual reduction or retraction (shrinking) took place.

And most amazing of all—this improvement was maintained in cases where doctors' observations were continued over a period of many months!

In fact, results were so thorough that sufferers were able to make such statements as "Piles have ceased to be a problem!" And among these sufferers were a very wide variety of hemorrhoid conditions, some of even 10 to 20 years' standing.

All this, without the use of narcotics, anesthetics or astringents of any kind. The secret is a new healing substance (Bio-Dyne) — the discovery of a famous scientific institute. Already, Bio-Dyne is in wide use for healing injured tissue on all parts of the body.

This new healing substance is offered in *suppository or ointment* form called *Preparation H*. Ask for individually sealed convenient Preparation H Suppositories or Preparation H ointment with special applicator. Preparation H is sold at all drug stores. Satisfaction guaranteed or money refunded.

WAIT FOR FIRE SALE at DON ADAMS INTERIORS

New Premises — 1028 Fort Street

(Formerly Treasure House)

(Near Cook Street)

DANISH FURNITURE

And a Large Selection of Danish Household and Gift Accessories

The entire contents of our Oak Bay store recently damaged by fire will be sold at very reduced prices as soon as claims are adjusted with our insurance agents.

See the All-New MOFFAT Refrigerators

ENGINEERED BY NORGE, MADE IN CANADA BY MOFFATS

Standard Furniture — Right Through—Yates to View

C. Tayler Home Appliances — 705 Johnson St. EV 3-3281

Tele-Tech — Authorized Parts and Service Depot — 1202 Wharf St. EV 4-7512

Mais Electric — 1821 Cook St. EV 5-2436

IT PAYS TO BUY NATIONALLY ADVERTISED PRODUCTS

American Men 'Most Fickle'

PARIS (WNS) — American men are the world's most fickle, according to a Frenchwoman psychologist. And at least some of the fault lies with the methods employed by American women to hold them.

So says psychologist Francoise Mender who recently toured the United States studying the reasons behind the high rate of divorce.

Americans of both sexes like to think of themselves as the most family-conscious and home-loving people in the world, she added. They are confident the rest of the world also has such an image of them.

And they are addicted to branding foreigners with fanciful "sex labels." Thus, she said, "Americans relish thinking of French women as 'sexy' and 'loose.' Italian and Latin American men as 'great lovers' and 'wolves.'"

But, psychologist Mender asserted, the facts of life are quite different.

"Europeans rate American men as the least constant in the world," she continued, "and American women as the most sex-conscious, though not the most sexy. To tell the truth, most Europeans are surprised when they meet an American man who isn't married to his second or third wife. They are almost equally startled when an American woman — unconsciously if not consciously — doesn't flirt outrageously with the first continental male she meets.

"All of this is grossly unfair, of course. However, it appears, at least superficially, to be backed up by American divorce and remarriage statistics—three to four times as high as in any European country—and by the frequent behavior of those Americans whom Europeans meet."

Always in Stock the complete line of "Daisy Fresh" GIRDLES and BRAS

Girdle sizes 25 to 32 waist. Junior Girdles S., M. and L.

Bras A, B, C and D Fittings

Mae Morgan

890 Fort at Quadra EV 3-6214

GREYHOUND TICKETS and TOURS

To All America — Low Fares

Excursion to the Prairies June 15. Calgary $20.80, Regina $36.15, Winnipeg $41.20, return.

WILLIS TRAVEL SERVICE

1006 DOUGLAS EV 2-4712

BE THE GIRL OF YOUR DREAMS IN A NEW DAISY* fresh

The object of your affections is sure to be Daisy Fresh bra and girdle... both sweetly swept with the famous daisy motif ... the sign to look for when you seek purity of line and a figure of balanced proportion.

Daisy Fresh embroidered broadcloth bra. Elastic inserts in the shoulder straps plus glove fitting sides assure you of a better fit. Sizes 30-42. $3.00. Others from $2.50.

Daisy Fresh girdle with side zipper. Power net with satin lastex side and back panels. Nylon front insert, daisy dappled. Sizes 26-36. $16.50. Others from $5.00.

* T.M. REG'D.

BY DOMINION CORSET CO., LTD.

PERSONAL MENTION

Mrs. R. T. Langstone visiting Victoria from her home in London, England, to see her mother, Mrs. R. B. Punnett, has been a guest at the Sidney home of Brig. and Mrs. F. N. Cabeldu and at present is staying with Mrs. B. Ross Fraser.

* * *

Engagement Announced

Mr. and Mrs. Leslie George Carter, 2433 Central Avenue, announce the engagement of their daughter, Maureen Lesley, to Mr. Woodworth Anderson Jr., son of Mr. and Mrs. Woodworth Anderson, of Seattle. The wedding will take place June 13 at 2.30 p.m., in Oak Bay United Church.

* * *

Surprise Bridal Shower

A surprise shower with gifts concealed under a white net and flowered umbrella greeted July bride-elect Miss Eileen Hay at a party given for her by Miss Janet Wright and Mrs. N. Le Bus. Corsages were presented to Miss Hay, her mother, Mrs. J. R. Hay, her grandmother, Mrs. M. Hollett, and the groom's mother, Mrs. H. G. Ridley. Among the guests were Mrs. S. Ridley, Mrs. A. Ridley, Mrs. J. Ridley, Mrs. I. Ridley, Mrs. D. C. Wright, Mrs. P. Clayards, Mrs. B. Gilbert, Mrs. A. Wilson, Mrs. E. Bryant, Mrs. J. Corey, Mrs. S. Gilbert, Mrs. N. Low, Mrs. F. Ross, Mrs. J. Rathgaber and the Misses Jean Hay, Shirley Hay and Diane Low.

* * *

Weekend Wedding Guests

Among the guests at the recent Henson-Clapham wedding were the bride's aunt and cousin, Mrs. G. Ellis, and Beverly, from Chemainus, and the groom's grandparents, Mr. and Mrs. Jack Henson, Sr.

* * *

East-West Engagement

Of interest to Victoria and points in the East is the engagement announced by Mr. and Mrs. N. E. Martin, of Nanaimo, of their only daughter, Beverley Anne, to Mr. Robert Cameron Duncan, youngest son of Mr. and Mrs. John Duncan, Oakville, Ont. The bride graduated from Crofton House School in Vancouver, took her RN at Royal Jubilee Hospital here and public health nursing at McGill University, Montreal. The groom attended McMaster University in Hamilton and Queens University in Kingston. The wedding will take place at 7.30 p.m., July 11, in St. Paul's Anglican Church, Nanaimo with the Rev. G. H. Greenhalgh officiating.

* * *

Guests from Texas

Mr. and Mrs. H. A. Batey have as guests at their Richmond Road home, Mrs. Batey's brother, Col. E. Marsh and Mrs. Marsh, from El Paso, Texas. The southern visitors expect to stay in Victoria for another week.

* * *

England via Polar Route

Mrs. Harold Andrew with her daughter, Miss Linda Andrew of Brentwood Bay are leaving this week via the polar route for England. Following several weeks spent with friends in Britain, they will visit Belgium, Germany, Switzerland and Austria before returning home in late August.

* * *

June Bride-Elect

Miss Joan Bloomfield, June bride-elect was honored at a shower Monday given by Mrs. F. Graham and Mrs. P. Hill at the Scott Street home of Mrs. R. W. Randall. The bride-elect received pink roses on arrival and corsages were given to her mother, Mrs. E. Bloomfield and the groom-elect's mother, Mrs. E. Taylor. Among the guests were Mrs. A. Freeman, Mrs. W. Chekwech, Mrs. S. Burgess, and the Misses A. Bloomfield, Sofie Chan, Barbara Bloomfield and Bonnie Randall.

* * *

55th Wedding Anniversary

Mr. and Mrs. James Newton, 1312 Lang Street, will be at home to friends on Monday from 2 to 4 and from 7 to 9 p.m. on the occasion of their 55th wedding anniversary. The couple have lived in Victoria since 1946 when Mr. Newton retired from Canadian National Telegraph.

* * *

Guests from Edmonton

Mr. and Mrs. J. R. Stone, McClure Street, have as their guests this week their son-in-law and daughter, Mr. and Mrs. Peter A. Lesmeister of Edmonton, Alta.

* * *

Sons Visit Mother

Recently visiting their mother, Mrs. H. J. Decker, 2827 Graham Street, were three of her sons, Dr. George E. Decker and his wife from Edmonton, Alta.; Sqdn. Ldr. S. O. Decker of Ottawa, and Dr. F. E. Decker of North Vancouver.

* * *

Newlyweds Honored

Recent newlyweds Mr. and Mrs. Terry Robertson were honored recently when fellow members of St. Aidan's Church choir held a miscellaneous shower in the church hall. Refreshments served included a bride's cake decorated by choir member Mrs. W. Davies. Among the guests were Mr. and Mrs. P. Boorman, Mr. and Mrs. J. Williams, Mr. and Mrs. R. Sturgeon, Mr. and Mrs. W. Davies, Mr. and Mrs. D. McMorran, Mrs. K. Sturgeon, Mrs. C. Lee, Mrs. A. Burkholder, Mrs. C. Hayward, Mrs. D. Smith, Mrs. R. Creech, Mrs. P. Robertson, the Misses Margery Vaughan, Mabel Thorpe, Carol Hayward, Barbara Underwood, Kathy Hayward, Marion Dempster, Mr. K. Rix, Mr. B. Van Luesden and Mr. J. Ritz.

* * *

Out-of-Town Guests

Out-of-town guests at the Saturday, June 6, wedding of Miss Deanna Bossom and Mr. Roy Stanley Blevins included Miss Sandra Musgreave from North Vancouver; Mr. and Mrs. L. Walton from Vancouver and Mr. and Mrs. A. Patterson and family from Port Alberni.

MR. and MRS. JACK HENSON

(Photo by Paul Joncas)

* * *

Horse, Buggy Days Relived In Marriage at Metchosin

Horse and buggy days were relived last weekend at the Metchosin wedding of Barbara Anne Clapham and Jack Robert Henson.

The couple, popular young members of the Colwood Trail Riders, left St. Mary's Church in a buggy drawn by Maverick, a golden palomino.

The bride's parents are Mr. and Mrs. Edward Clapham, Happy Valley Road. Groom's parents are Mr. and Mrs. Jack Henson, Jr., Burnside Road, Victoria.

Dr. A. W. R. Ashley officiated.

Given in marriage by her father, Miss Clapham chose an ice-blue gown of imported French brocade with scalloped neckline, lily point sleeves and fitted bodice set above a full skirt. Her chapel length veil was held with a rhinestone and pearl tiara and she carried Johanna Hill roses, stephanotis and ivy.

Gowned identically in turquoise crystal charm in waltz length with matching bandeaux and bouquets of pink carnations and ivy were her attendants Mrs. Joan Courville and Miss Georgette Peden. Junior bridesmaid Cathy Hodnett wore shell pink and carried blue flowers and flower girl, Jeannie Clapham, wore blue with pink flowers.

Best man was the groom's brother, Bill and ushers were the bride's brothers, Ray and Dick and Mr. John Henson.

More than 180 guests were received at Metchosin Community Hall where they were welcomed by the young couple standing under a flower decked arch with their parents and attendants.

Family friend Mr. C. H. Rennie proposed the bridal toast.

For her travelling outfit for a trip to Seattle and Portland, the bride donned a natural-toned suit of bengaline with brown accessories, white hat and yellow rose corsage. They plan to live in Victoria.

* * *

Midgley-Rogers

Free Methodist Church was the setting for the recent ceremony which united in marriage Judith Ann Rogers daughter of Mrs. Marion Cooper, Balmoral Road and Richard Edward Midgley, son on Mr. and Mrs. Victor Midgley, Ilene Terrace.

The Rev. C. P. Stewart officiated.

For the ceremony Miss Rogers was given in marriage by her uncle, Mr. Bernard Linskill.

Miss Rogers chose a gown of sheer nylon and Chantilly lace. Sparkling paillettes accented the shirred lace and nylon bodice which followed a long torso line to a band of shirring and lace and folds of nylon forming the skirt with a sweep train. Her rhinestone and pearl tiara held a fingertip veil and she carried white gladioli and red roses.

Mrs. Joyce Phillips, Miss Maureen Midgley were attendants in gowns of turquoise and pink nylon respectively with overlays of white. They carried shades of pink carnations.

The groom's brother, Reg Midgley, was his best man and ushers were Mr. Brian Dresser and Mr. Dave McClelland.

Following a reception at the White Eagle Hall, the couple left on a trip to the United States, Mrs. Midgley in a pale blue suit with white accessories and white and blue carnation corsage.

Models Veto Droopy Socks

BRUSSELS (WNS) — Belgian models have joined the Order of the Garter with the announced purpose of refusing to date any man who doesn't wear garters.

"We are fed up with men whose socks are wrinkled and fallen and whose hairy limbs show when they cross their legs," proclaimed pretty president Juliette Buisson.

The mannequins declare that modern men have lost too many of the elegancies of life to be property attractive and that it is time for women to do something about it.

"Besides their garters, men have lost their vests, gloves and suspenders," Miss Buisson complained.

Montague BRIDGMAN Ltd.
China · Crystal · Gifts
811 Government St. Phone EV 3-0823

He Won't Be Tender

Don't Boil Hubby

PETERBOROUGH, Ont. (CP) — Mrs. Elsie Knott, 36, stern ruler of about 500 persons, has a special recipe for taking care of husbands.

"Some husbands are entirely spoiled by mishandling," she advises, "and so are not tender and good. Some women keep them constantly in hot water, others put them in a stew or keep them in a pickle."

Mrs. Knott, for the past five years chief of the Curve Lake Ojibway Reserve, 23 miles northwest of here, says "no husband will be tender managed this way, but they are delicious when properly treated."

And according to the men of Curve Lake, Mrs. Knott is as fine a chief and a cook as they have ever had.

CHICAGO $59.10
(FROM VANCOUVER)
in Deluxe Coach. Round trip only $94.95

"Sue," your NP Stewardess-Nurse, says; "Ride with me on your next trip East. Take the train that makes travel *fun* again! One way and round-trip fares on our Vista-Dome North Coast Limited are surprisingly low. You'll love our Vista-Domes, our Traveller's Rest buffet-lounge with delicious NP low-price meals. Welcome aboard!"

Route of the Vista-Dome NORTH COAST LIMITED
NORTH PACIFIC COAST • TWIN CITIES • CHICAGO

NORTHERN PACIFIC RAILWAY
GEORGE PAULIN LTD.
1006 Government St., Victoria ● Phone EV 2-9168

What Do Canadians Think of the Queen?

Nathan Cohen (of "Fighting Words" fame) asks a group of Canadians for their opinions. Some of their answers —reprinted completely uncensored—are going to surprise you. Be sure to read this provocative feature in the current Star Weekly. There's also a full color illustrated map of the Royal Tour route and all your favorite regular Star Weekly features.

See behind the scenes of the Royal Tour with the

STAR WEEKLY

ISLAND HALL HOTEL
Parksville, V.I., B.C.

This popular resort hotel located right on wide, white sandy beach in well known resort village on main Island Highway is the ideal place for summer vacations. Comfortable, attractive bedrooms, many with private bathrooms, both in main hotel and in de luxe new annex. Excellent home cooked meals. Warm bathing, garden games. Golf seven miles away. 10% discount on stay of a week or longer before July 1st and after Labor Day. For information and reservations write:
MARY SUTHERLAND, EILEEN ALLWOOD,
Owners-Managers, or Phone 46, Parksville

Mrs. Duplain Aerie Leader

Ladies auxiliary to the FOE, Victoria Aerie No. 12, held its installation of officers recently with Mrs. Ruby Duplain, president; Mrs. Cora Cleaver, junior past president; Mrs. Anne Carlson, vice-president; Mrs. Pearl Krisher, chaplain; Mrs. Shirley Cooke, conductor; Mrs. Patricia Jeeves, treasurer; Mrs. Lily Hobday, secretary; Mrs. Bea Mundell, inside guard; Mrs. Anne Biles, outside guard; Mrs. Audrey Smith, Mrs. Nell Cruickshanks, Mrs. Nell Haddow, Mrs. Carrie Doll, trustees. Delegates to the 1959 convention in Cranbrook, B.C. will be Mrs. Molly Brown and Mrs. Hobday.

look FIRST ...to
NATIONAL MOTORS
LEASE PLAN

DELICIOUS
TEA
INSTANTLY

NO MESS! NO WASTE!
NO PAPER TASTE!

PREMIUM QUALITY TEA—INSTANTLY! The fresh flavor and friendly aroma of fine, pure Pekoe teas—yours with new NESTEA! No waste or waiting. Try this new way to enjoy tea, by the cup or pot!

FIRST NEW IDEA IN TEA SINCE TEABAGS!

GET NESTEA AT YOUR GROCER'S TODAY

Mc&Mc
Open till 5.30 p.m. Daily
Phone EV 4-1111

USE JACUZZI EQUIPMENT

For the finest in swimming pool equipment see us today —Filters, heaters, cleaners, diving boards, ladders.
BE CHOOSEY! BUY JACUZZI!
Easy Payment Terms

READY-MIX CEMENT

Just add water and away you go—handy size packages.

45 lbs. topping mix, each $1.00
45 lbs. mortar mix, each $1.25
45 lbs. concrete mix, each ..... 45¢

PLAYGROUND SETS

Sturdily built of full 2" tubular steel with 3 coats of weatherproof enamel in bright colors — lifetime nylon bearings. All steel construction. Only 39.95

McLennan, McFeely & Prior Ltd.
1400 Government St. Phone EV 4-1111

high adventure awaits women who wear...
Catalina
SWIMWEAR

The gayest adventures happen to women who wear Catalina Swimwear. No wonder! Every style is thrillingly fashioned . . . a-gleam with wondrous color. So, be sure that Catalina plays a big part in your summer wardrobe!

(a) "Sea Song Sarong"—One-piece swimsuit with gently-draped sarong skirt and bodice. Hand-printed Satin Lastex in Blue, Red, Brown. 32-38. $16.95*

(b) "Midas"—Formfit glamour swimsuit in fine Lastex . . . sparked with gold-color Lurex trim. Black, Coral Reef, Sapphire Sea, White. 32-38. $10.95*

(c) "Sun Poppy"—Princess sheath swimsuit with hand-printed front panel. Stretch-to-fit cotton knit in Black, Red, Tangerine. 32-38. $10.95*

(d) "Java Seas"—features the draped sarong front. Printed drip-dry cotton enriched with gold overlay, by Cohn-Hall-Marx. Red, Blue, Tangerine. 32-38. $10.95*

*Approximate price.

Catalina by Silknit

at Better Stores from Coast to Coast.

Dick's Ladies' Wear
1324 Douglas St. EV 3-7552

Saba Bros. Limited
1130 Douglas St. EV 4-0561

Eddy's Ltd.
1661 Douglas St. EV 3-6324

Tang's Pagoda
2626 Douglas St. EV 4-8686

IT PAYS TO BUY NATIONALLY ADVERTISED PRODUCTS

CLASSIFIED WANT ADS

VICTORIA OFFICE
TELEPHONE EV 3-4111

DUNCAN BUREAU
TELEPHONE 1600, 1602

AFTER-HOUR TELEPHONES
11.30 p.m. to 8 a.m.
Circulation EV 3-0725
Sports EV 3-7000
Editorial EV 3-4509 or EV 3-8309

SUBSCRIPTION RATES

Wherever carrier service is maintained: $2.00 per month.

Single copy sales price: 10 cents daily, 14 cents sunday.

By mail: Canada, Great Britain, Yukon Territory, one year, $18; six months, $10.00; three months, $5.00; single month, $2.00. Australia, month, $2.50. U.S.A., month, $2.00. Foreign, $3.00 per month.

Authorized as second-class mail, Post Office Department, Ottawa.
Member of Audit Bureau of Circulations.

CLASSIFIED RATES

20c per line per day, 17c per line per three days, $1.06 per line per six days, $3.50 per line for one month (26 days). Above rates apply to consecutive insertions only. Sunday single insertions 22c per line. Contract rates on application. Minimum advertising, two lines.

Birth Notices: $1.25 per insertion.

Marriages, In Memoriam Notices, Cards of Thanks, not exceeding 12 lines, $1.75 per insertion. Each additional line 17c daily.

Deaths, Funeral Notices, not exceeding 12 lines, $1.75 first insertion and $1.25 subsequent insertions. Each additional line 17c daily.

In the event of an error occurring the liability of Victoria Press Ltd., shall not exceed the charge for the space actually occupied by the item in question.

TERMS OF PUBLICATION

The Victoria Press Ltd. shall not be liable for non-insertion of any advertisement beyond the amount paid for such advertisement.

All claims on error in publication shall be made within 12 hours thereafter and if not made shall not be considered. No claim will be allowed for more than one incorrect insertion nor for errors not affecting the value of the advertisement.

All advertising copy will be subject to the approval of the Victoria Press Ltd., who reserve the right in its sole discretion to classify, reject or insert copy furnished.

DUNCAN BUREAU
30 Kenneth St.
Post Office Box 182
Telephone Duncan 1600

Eastern Canada representative: W. H. Austin & Co., 18 Toronto Street, Toronto, Ont.

United States representative: Cresmer & Woodward, Canadian Division.

Replies to private box numbers may only be obtained from the downtown office of Victoria Press Ltd. at 1215 Broad Street and at the Duncan bureau, 30 Kenneth St.

1 BIRTHS

BROOMFIELD—Born to Mr. and Mrs. D. S. Broomfield, 4120 Wilkinson Rd., at the Royal Jubilee Hospital on June 5, 1959, a son, Colin Wesley.

DODD—Born to Laurie and Anita Dodd (nee Burton), a son, Alan Bruce, 9 lbs. 5 ozs., a brother for Lynne. Thanks to Dr. Adams and Jubilee staff. (Nelson paper copy.)

MARTIN—Born to Mr. and Mrs. Neil Martin (nee Judy Potts), at General Hospital, Calgary, Alta., on June 8, 1959, a daughter, Cheree Lee, 6 lbs. 9 ozs.

3 MARRIAGES

BLEVINS-BOSSOM — Mr. and Mrs. H. C. Bossom announce the marriage of their daughter, Deanna Jean, to Roy Stanley Blevins, son of Mr. and Mrs. W. Blevins. The ceremony took place June 6, 1959, at Esquimalt United Church. The Rev. G. H. Turpin, B.A., officiating.

5 DEATHS

BAKER—June 9, 1959, suddenly in Victoria, B.C., Mrs. Ida Baker, aged 77 years, beloved wife of Mr. Richard H. Baker, 627 Toronto Street. Mrs. Baker was born at Devonshire, England, and has resided in Victoria for the past 15 years. She is also survived by three daughters, Mrs. Elsie Past in Saskatchewan, Mrs. Dorothy Swiddle, Sexsmith, Alta., Mrs. AmyIsmond, Grande Prairie, Alta., also one son in California and six grandchildren.
The remains are entrusted to Hayward's Chapel. Funeral announcements later.

BETHELL—In Victoria on June 8, 1959, James Bethell, aged 88 years, of 1475 Fort Street, born in London, England, resident here since 1912. He leaves his wife, Harriet Elizabeth, at the residence; two daughters, Mrs. R. (Ruby) Crowley of Qualicum, V.I., and Mrs. W. O. (Lil) Clarke of Abbotsford, B.C.; two sons, James W. and William T., both of Victoria; eight grandchildren; a sister, Mrs. David R. Sheret of Victoria, also nieces and nephews. He was proprietor of the Ideal Meat Market until his retirement in 1939 and was a member of Britannia Lodge No. 73, A.F. & A.M.
Funeral services under the auspices of Britannia Lodge No. 73, A.F. & A.M., B.C.R., from McCall Bros. Floral Funeral Chapel on Thursday, June 11th, at 1.30 p.m., Rev. R. J. Welsh officiating. Interment in Royal Oak Burial Park.

BOLTON—June 6, 1959, suddenly at the residence, 4086 Pat Bay Highway, Harold Irwin Bolton, aged 52 years. Mr. Bolton is survived by his wife, Muriel; three brothers, Jim, Howard and Gordon, and four sisters, Rena, Stella, Ada and Ethel.
Private funeral services in Hayward's Chapel on Wednesday afternoon at 3.15.

CANNOCK—Passed away Vancouver, June 8, 1959, John Phillip Cannock of 1020 Melville Street in his 86th year. Survived by a niece, Mrs. W. R. (Lillian) McPhie, Vancouver, four nephews, C. H. Burt, J. J. Burt, W. W. Burt and R. R. Burt, all of Vancouver.
Funeral service Wednesday, at 1.00 p.m. in Simmons and McBride Funeral Chapel, Broadway at Maple Street. Reverend Canon F. A. Ramsey, C.D., officiating. Cremation. The remains will be interred in the family plot, Royal Oak Cemetery, Victoria.

FORREST—On June 9, 1959, in Victoria, B.C., James O. Forrest, beloved husband of Beatrice Forrest, of 4655 Blenkinsop Road, Saanich.
The remains are entrusted to Hayward's Chapel. Funeral announcement later.

5 DEATHS

EVA—Suddenly on Sunday, June 7, 1959, at Victoria, B.C., Charles Cornelius Eva, of 530 Joffre Street; born in Cornwall, England, but a resident of this city for over 40 years. Survived by his beloved wife, Winnifred, at home; one son Charles H., Victoria; a daughter Mrs. J. M. Moore of Whitehorse; and one grandson; also nieces and nephews in England.
Funeral service will be held in Hayward's Chapel on Thursday, June 11 at 1.30 p.m., Rev. J. A. Roberts officiating. Interment in Royal Oak Burial Park.

GENTRY—On June 7, 1959, in Victoria, B.C., Doris May Gentry of 151 Wellington Avenue; born in Aston, Warwick, England; residing here since 1946. She leaves her husband Francis Walter Gentry at the residence; one daughter Mrs. Mary Ainscough of Corvallis, Ore., two grandchildren, two brothers in England.
Funeral services will be held in McCall Bros. Floral Funeral Chapel on Wednesday, June 10 at 10.30 a.m., Rev. Canon George Biddle officiating. Interment in Royal Oak Burial Park.

JOHNSON—In Vancouver suddenly on June 8, 1959, William D. Johnson of 4148 Yale Street, North Burnaby, age 43. Son of the late Lt.-Cmdr. W. D. Johnson and Mrs. E. Johnson of Langford. Leaves his wife, Margaret, at home; also daughter, Patsy and sons Billy and Johnny; also daughter May Anne Gearrand and son-in-law and granddaughter; also two sisters, Edith and Glady, and brother Henry. He served with the RCMP for 25 years.
Funeral from North Burnaby Home on June 10, 3 p.m.

LEGGETT—On June 8, 1959, at Ganges, Salt Spring Island, Charles William Leggett, aged 75; born Leeds County, Ontario, and a resident of Ganges and District. He is survived by his loving wife, Cora May, at home; one son Cecil F. Leggett of Vancouver, B.C.; a daughter Christine Arthars in California; several grandchildren; one sister, Mrs. Hore of Edmonton, Alta.
Funeral service at St. George's Anglican Church, Ganges, Ven. Archdeacon G. H. Holmes officiating. Interment in St. Mark's cemetery, Hayward's B.C. Funeral Co., directors.

MANNIX—In Victoria, B.C., on June 6, 1959, Mr. Leonard Nial Mannix, aged 72 years; born in Stonewall, Man., and a resident of Victoria for the past 55 years, late residence, 4091 Glanford Avenue. He leaves his wife, Flora, at home; two sons, Frank, Sidney, B.C., and George, Victoria, B.C.; four daughters, Mrs. F. (Blanche) Hilborne and Mrs. B. (Nony) Grainger, Victoria, B.C.; Mrs. R. (Byrgid) Hood, Sennelerre, P.Q. and Miss Kathy Mannix, at home; two sisters, Mrs. M. Proctor, Woodland, Man., and Mrs. A. Pimm, Victoria, B.C.; his brother, Alf Mannix, Calgary, Alta.; 14 grandchildren; nieces and nephews.
Funeral services will be held in the Sands Mortuary Ltd. "Memorial Chapel of Chimes," on Wednesday, June 10, 1959, at 2.30 p.m., Canon S. J. Wickens officiating. Interment in the Hatley Memorial Gardens.

McINTYRE—In Victoria, B.C., on June 9, 1959, Elizabeth James McIntyre of 430 Beta Street, aged 84 years, widow of the late Hugh McIntyre; born in Dundee, Scotland, a resident of Victoria since 1914. She leaves two daughters, Mrs. Melvin (Sarah Anne) Harris of Seattle and Mrs. Nels (Margaret) Johnson, with whom she resided; three sons, Angus of Milford, Utah, U.S.A.; Duncan of Vancouver, B.C., and Hugh of Victoria; 13 grandchildren and 19 great-grandchildren.
Funeral services from McCall Bros. Floral Funeral Chapel on Thursday, June 11, at 4.15 p.m., Rev. Canon Robert Wills officiating, followed by cremation.

RAPER—In Victoria, B.C., on Monday, June 8, 1959, Ernest Raper, of 3844 Holland Ave. Born in Nottingham, York, England, and a resident of Victoria for 58 years. Survived by four sisters: Miss K. Raper and Miss T. Raper, in Victoria, and two in England; two brothers, one in South Africa and one in England; two cousins, two nieces and two grand-nieces in Victoria.
Private funeral services will be held in the Chapin Funeral Chapel on Thursday, June 11, 1959, with Rev. D. L. Greene officiating. Cremation.

SCHOFIELD—In Victoria on June 7, 1959, John Allen Schofield of 1196 Wychbury Avenue; born in Bridgetown, N.S., and a resident here for 17 years, formerly of Nanaimo for many years. He leaves his wife Anne, his son Alan at home, his son and daughter-in-law Ray and Norma of Victoria, 2 brothers Arthur of Nanaimo and A. W. (Tom) of Cloverdale, B.C., also nieces and nephews.
Funeral services will be held in McCall Bros. Funeral Chapel on Wednesday, June 10 at 1.30 p.m., Rev. H. Turpin officiating. Interment in Royal Oak Burial Park. (Flowers gratefully declined.)

SHEEPWASH—At the Royal Jubilee Hospital on June 8, 1959, Mrs. Elizabeth Sheepwash, in her 91st year; born in Glasgow, Scotland, and a resident of Vancouver, B.C., and Victoria, B.C., for many years, late residence being 1471 Derby Road. Survived by five sons, Walter, Sardis, B.C.; William and George, Vancouver, B.C.; Frank, Port Alice, B.C., and Herbert, Nanaimo, B.C.; five daughters, Mrs. E. (Helen) Taylor, 1471 Derby Road; Mrs. A. (Maybeth) Nation, Seattle, Wash.; Mrs. P. (Frances) Martin, Los Angeles, Calif.; Mrs. W. (Clara) Cusick and Mrs. J. (Grace) Cameron, Portland, Ore.; 26 grandchildren and 28 great-grandchildren.
Funeral services will be held at Mount Pleasant Chapel, Vancouver, B.C., on Friday, June 12, 1959, at 1 o'clock. Interment in Mountain View Cemetery. Arrangements with Sands Mortuary Ltd.

SPEARIN—At Oak Lodge Hospital, on June 8, 1959, after a lengthy illness, Jessie Spearin; born in Tara, Ont., a resident of Sidney and Victoria for the past 50 years. Widow of the late Gerald Spearin, she leaves to mourn her loss a step-son, Sidney Spearin, Los Angeles, Calif.; a nephew, Gerald McNaught; a niece, Mrs. S. H. (Jean) Parker; also eight grandnieces and nephews of Victoria.
Funeral services from McCall Bros. Floral Funeral Chapel on Friday, June 12, at 3.15 p.m., Rev. Canon T. M. Hughes officiating. Followed by cremation.

WEBSTER — In the Veterans' Hospital on June 8, 1959, William Pearson Webster of 4044 Carey Road, aged 81 years; born in Ladybank, Scotland, a resident here for the past 14 years. He leaves his wife, Isabella; four daughters, Mrs. Isabella Walmsley of Victoria, Mrs. Charles McFadden of North Marin, Calif., Mrs. Ted Nicholson of Grenfell, Sask., Mrs. Maria Callander, also of Victoria; two sons, Henry of New Westminster, and James in Scotland; 23 grandchildren and seven great-grandchildren. He was an Imperial Veteran of the First World War.
Funeral services will be held in McCall Bros. Floral Funeral Chapel on Thursday, June 11, 1959, at 3.15 p.m., Rev. F. T. Staley officiating. Interment in Royal Oak Burial Park.

INDEX TO WANT AD HEADINGS

Classification	No	Classification	No	Classification	No
Acreage for Sale and Wanted	156	Florists	12	Personals	39
Announcements	14	Flats and Apts Wanted	130	Professional Services	37
Auto Repairs and Service	108	Foreign Import and Sports Cars	101	Personal Loans	140
Auto Body and Painting	109	Fuel	60	Pets	90
Births	1	Funerals	6	Property Wanted	153
Boats and Marine	80	Funeral Directors	10	Property for Sale	154
Business Personals	40	Furniture	67	Room and Board	120
Business Opps	145	Garden Supplies	74	Rooms to Rent	121
Business Services	36	Halls, Stores and Offices to Rent	131	Rooms Wanted	122
Card of Thanks	8	Hotels	118	Situations Wanted Male	29
Cars for Sale	100	Housekeeping Rooms to Rent	123	Situations Wanted Female	30
Auto Financing and Insurance	110	Housekeeping Rooms Wanted	129	Vacation Guide and Summer Resorts	118
Cars and Trucks Wanted	112	Houses to Rent Furnished	132	Salesmen and Agents	22
Coming Events	15	Houses Wanted to Rent	134	Swans	84
Country Homes and Properties	151	Houses for Sale	150	Teachers Wanted	27
Cottages and Campsites	117	In Memoriam	9	Timber	81
Dancing	43	Listings Cancelled	148	Trailer and Trailer Camps	111
Deaths	5	Listings Wanted	146	Trucks	109
Education	42	Lost and Found	20	Wanted Male Help	21
Engagements		Marriages	3	Wanted Female Help	28
Exchange Real Estate	147	Miscellaneous to Rent	135	Wanted to Borrow	142
Farms for Sale and Wanted	158	Miscellaneous for Sale	62	Wanted to Buy Houses	133
Flats and Apts to Rent, Furnished	129	Miscellaneous Wanted	63	Wanted to Rent Miscellaneous	139
Flats, Apts, Rent Unfurnished	128	Monumental Works	1		
		Mortgage Loans	141		

5 DEATHS

WHITE—Suddenly in Victoria, B.C., on June 6, 1959, John White of 1089 Southgate Street, formerly of Courtenay, V.I.; aged 80 years; born in Blantyre, Scotland. He is survived by his wife, Catherine Reid White at the residence.
Funeral services will be held in McCall Bros. Floral Funeral Chapel Wednesday, June 10, at 3.15 p.m., Rev. Dr. H. K. Johnston officiating. Interment in Royal Oak Burial Park.

7 LODGE FUNERALS

LODGE FUNERAL

An emergent communication of Britannia Lodge No. 73, A.F. & A.M., B.C.R., will be held at the Masonic Temple, Douglas and Pisgard Streets, Victoria, B.C., on Thursday, June 11, 1959, at 12.45 p.m., for the purpose of attending the funeral of our late Brother James Bethell, Sr.
Members of sister lodges and visiting brethren, in good standing, are requested to be present.
By order of the Worshipful Master.
W. J. C. Brown, P.M., Secy.

8 CARD OF THANKS

We wish to express our sincere thanks to the many friends who gave their kindness and sympathy and beautiful floral offerings during the illness and death of our beloved daughter, Alma. Special thanks to Dr. Lucas and nurse Mrs. Garvice, Bill Dangerfield and Mrs. L. J. Wilson.

9 IN MEMORIAM

DANGERFIELD—In loving memory of a dear wife and daughter, Alma, who passed away June 3, 1959.
The depths of sorrow we cannot tell
Of the loss of one we loved so well;
And while she sleeps a peaceful sleep,
Her memory we shall always keep.
—Ever remembered by her husband and mother, Mrs. Laura J. Wilson.

GOUDAL—In loving memory of our dear son and brother, Leon, who passed away suddenly June 10, 1955.
Cherished memories never die,
As years pass on and days go by.
Deep in our hearts a memory is kept
Of one that we love and never forget.
—Lovingly remembered by Mum and Dad, Vernon, Doreen and their family.

THOMAS—In loving memory of a dear husband who passed to be with his Saviour, June 6, 1958.
Looking for the promise when the dead in Christ shall rise first, then we which are alive and remain shall be caught up with them in the clouds, to meet the Lord in the air. And so shall we ever be with the Lord." (1. Thess. 4, 16-17.)—Wife Alma.

ASPINWALL—In loving memory of my wife and mother, "Dolly," who passed away June 8, 1958.
There is someone who misses you sadly,
And finds the time long since you went.
There is someone who thinks of you always,
And tries to be brave and content.
Gone is the face we loved so dear,
Silent the voice we loved to hear;
'Tis sad, but true, we wonder why,
The best are always the first to die.
—Sadly missed and always in our hearts, Spence and Robert Asninwall.

10 FUNERAL DIRECTORS

Three Funeral Chapels dedicated to Thoughtful and Understanding Service—

SANDS
MORTUARY LIMITED
"Memorial Chapel of Chimes,"
Quadra Street at North Park Street,
Victoria, B.C. EV 3-7511

SANDS
FUNERAL CHAPEL OF ROSES
Fourth Street at Sidney Avenue,
Sidney, B.C. GR 5-2932

SANDS
FUNERAL CHAPEL OF HEATHER
Colwood Corners, Colwood, B.C.
GR 8-3821

Thomson & Irving
FUNERAL CHAPEL
Est. 1911 Formerly of Winnipeg
Dignified, Courteous Service at Moderate Cost.
PRE-NEED AT NEED
SHIPMENTS
1625 Quadra St. Phone EV 4-2612

McCALL BROS.
"The Floral Funeral Chapel"
A background of dependability to exactly the service you would choose.
1400 VANCOUVER STREET
EV 5-1463 66

CHAPLIN'S FUNERAL CHAPEL
Kindness Courtesy Service
980 Quadra Street EV 4-5512

HAYWARD'S
B.C. FUNERAL CO. LTD.
ESTABLISHED 1867
734 BROUGHTON ST. EV 3-3614

11 MONUMENTAL

MORTIMER'S
MONUMENTAL WORKS
ESTABLISHED 1877
"The Finest in Craftsmanship"
633 David St. EV 3-6421

STEWART MONUMENTAL WORKS Ltd. Monuments since 1896. 1402 May Street. EV 4-3452.

VICTORIA MONUMENT LIMITED
"Memorials of Distinction"
2091 DOUGLAS ST. EV 2-3634

12 FLORISTS

The Posy Shop
"IF IT'S DONE WITH FLOWERS
WE DO IT"
623 Fort St. EV 5-2475

BROWN'S THE FLORIST
FLOWERS FOR EVERY OCCASION
618 VIEW STREET
EV 4-6612 EV 4-9513
Night EV 4-3521

13 CEMETERIES AND BURIAL PARKS

Royal Oak Burial Park
MUNICIPALLY OWNED
Plots and Cremation
Phone GR 9-3313 for particulars.
CANADA'S FINEST BURIAL PARK

14 ANNOUNCEMENTS

THE BAZAAR, 1317 BROAD ST., announces need of gentlemen's good used clothing. Cash prices paid. Ph. EV 2-2814.

BEING SMART IS A HABIT WITH SOME PEOPLE!

People who win the "smartness award" every time are the ones who use Classified Ads regularly. Classified Ads do so many jobs . . . so inexpensively! When you have "don't needs" to sell . . . Classified Ads sell them fast for you. When you lose something . . . a Classified Ad helps you find it quickly. When you want a job . . . the Classified Ads tell what's available. When you're looking for a car or a home . . . Classified Ads tell you where to find the best buys and give you the information you need. When there's a household item you want to buy . . . you find it at a bargain in the Classified Ads. Get into the Classified Ad habit yourself . . . it's one of the smartest habits you can get.

IT'S SO EASY TO PLACE A CLASSIFIED AD JUST TELEPHONE EV2-3131 OR EV3-4111 OR DUNCAN 1600

THE SHAWNIGAN BEACH
SHAWNIGAN LAKE
Rates to end of June from $13 a day for two, incl. all meals, afternoon tea, use of rowboats, tennis court, mashie golf course. Less 10% weekly. Luncheon and dinner served daily, in Lakeview dining room. Write for free colored booklet, to Denis C. Hurley. Phone Cobble Hill 48.

WALLY GRAY ANNOUNCES CASH on the spot for your used furniture and household items. No deductions for commission or cartage. Clear money to you. Phone EV 2-1631

RESCUE GOOD BOOKS FROM oblivion by selling them to THE HAUNTED BOOKSHOP 843 Fort Street EV 2-1427

BANQUETS RECEPTIONS
Private Parties
JAMES BAY HOTEL
Phone EV 4-7151

14 ANNOUNCEMENTS

DON'T BUY A CAR INVEST IN A MERCEDES
LOOK FIRST TO National Motors
For Cars—Trucks—Service
800 BLOCK YATES EV 4-8174

DON'T SHOUT—
I can hear you perfectly with my new BELTONE hearing glasses. I got them from Humphrey Golby at Northern Audio Company
222 Scollard Building EV 5-3103

15 COMING EVENTS

PLAY
BINGO
IN
COMFORT
IN THE NEW
ST. PATRICK'S HALL
TRENT ST.
(Off Fort, near Fuel Bay opposite Safeway)
8 p.m., Wed., June 10th
ALWAYS 2 JACKPOTS
(Big Jackpot at 60 Calls)
Cards, $1; Extra Cards, 50c
EXTRA GAMES
Tables for All
(Willows bus to end of Trent, walk one block down Trent)

KINSMEN GIANT
3-CAR
BINGO
MEMORIAL ARENA
Monday, June 29th,
7.45 p.m.
Play all 14 games for $2
OVER $11,000 IN PRIZES
Tickets on sale now at
EATON'S MUSIC CENTRE

BINGO–BINGO
Court Victoria of Independent Order of Foresters will hold a Bingo at the K. of P. Hall, Cormorant St., Thurs., June 11th, at 8 p.m.
OPEN TO THE PUBLIC.
CASH PRIZES

BINGO TONIGHT, 8 O'CLOCK
James Bay Community Association
Pilot and Dallas Road
10 games for 25c; also cash and jackpot games. EV 2-2333.

JUNIOR AUXILIARY, B.C. PROTestant Orphanage rummage sale, June 12, 7 p.m., 1322A Government St.

OAK BAY C.C.F. ASSOCIATION
Robert Strachan will speak on the "Moral Challenge of the C.C.F." at the Club Tanzo on June 10, 8 p.m.

RUMMAGE SALE
SATURDAY, JUNE 13, 9 A.M.
C.C.F. Hall, Courtney St.
Victoria Theatre Guild

20 LOST and FOUND

$5 REWARD FOR RETURN OR information leading to return of boy's CCM bike missing from my garage last week. Old bicycle, faded red, had wide handlebars, kickstand. Has personal value, little sale value. Mortimore, 1137 Goldstream Avenue, Langford. Phone GR 8-1072.

URGENTLY REQUIRED BY TIMES carrier boy, who lost his bicycle from YMCA. CCM heavy-duty bike with front carrier, red with white fenders, licence No. 1059. Anyone knowing of its whereabouts please phone EV 2-5728 or Times Circulation Dept., EV 2-3131.

LOST—BLACK SCOTTIE DOG, RED collar, female, spayed. Answers to name of "Tammy." Child's pet. Reward. Please do not feed (on special diet). GR 9-5603.

LOST—ALASKA BLACK DIAMOND ring, C.P.R. washroom. Reward. EV 3-5400.

FOUND—LADY'S WEDDING RING, vicinity Cook and Hillside. EV 4-2790.

21 MALE HELP WANTED

JOB TRAINING OPPORTUNITIES
LEARN A SKILLED OCCUPATION

The Government of the Province of British Columbia through the joint sponsorship of the Technical Branch, Department of Education and the Apprenticeship and Tradesmen's Qualification Branch, Department of Labour, invites applications from young men wishing to take advantage of pre-employment training in preparation for entry into one of the following occupations:
Aeronautics
Bricklaying
Boatbuilding
Carpentry
Electrical
Electronics
Lathing
Millwork and Cabinetmaking
Plastering
Plumbing and Steamfitting
Sheet Metalwork
Structural Steel Erection
Welding

This training will be carried out at the Federal-Provincial Trades and Technical Institute, 3650 Wellington Avenue at Grandview Highway, Burnaby, British Columbia.
Application forms and further information may be obtained from the following agencies:
1. Director of Technical and Vocational Education, Department of Education, Victoria, B.C.
2. Director of Apprenticeship, Department of Labour, 411 Dunsmuir Street, Vancouver, B.C.
3. Your nearest National Employment Service Office.
4. Your local Senior High School.

UNIVERSITY MEN
Wonderful summer job. Work 6 hours a day on sales promotion job of a large retail chain. Applicants who qualify will be guaranteed $75 a week with the opportunity to make in excess of $100 a week. Applicants must be able to work until middle of September, and be free to travel 5 days a week, home weekends. For appointment call Mr. Steeve, EV 6-1215, 9 a.m.-2 p.m.

NATIONAL CONCERN
With branch office in Victoria will expand present staff by 3 men, age 18-28, for work out of local office of coast-to-coast chain organization. Permanent position with excellent opportunity and rapid advancement to those qualified. $95 per week guaranteed to start. Call Mr. Harrison for appointment, EV 6-1215 9 a.m.-12 noon.

WANTED—A SCHOOLBOY INTERested in machinery for afternoon work during July and August and an hour after school during the other months. Please reply, giving age and school grade, to Victoria Press, Box 375.

WAREHOUSE SALESMAN REquired for wholesale florist. Experience in sales or florist work advantageous. Give full information in writing to Victoria Press, Box 1378.

BARBER, LIBERTY BARBER Shop, 644 Yates. GR 7-2936 eves.

21 MALE HELP WANTED

WE ARE LOOKING FOR 10 AGGRESSIVE YOUNG MEN
BETWEEN THE AGES OF 22-40
SALES EXPERIENCE NOT ESSENTIAL

YOU will be trained to advertise and sell our electrical product. WE have absolutely no competition in this field.
APPLICANTS must have car, be neat in appearance.
BE Bondable.
STARTING SALARY $85 PER WEEK AND COMMISSION.
Suite 24
HOLIDAY COURT MOTEL
740 HILLSIDE AVE.

EXPERIENCED AUTO BODY man required immediately. Steady employment. Apply Mooney & Sons, 937 View.

25 MALE or FEMALE HELP WANTED

PHOTOGRAPHY
QUALIFIED PERSON
Male or female, for processing film and paper in own darkroom. Personal references required, following satisfactory interview. Please write stating qualifications and description of facilities to Victoria Press, Box 1367.

COUPLE WANTED (IMMIGRANTS preferred), man for garden, odd jobs; wife, for housework, 1 day a week. Rent free, 2-bedroom home, downtown area, in exchange. Victoria Press, Box 1373.

WATKINS TERRITORY FOR MAN or woman with car, 3 to 5 hours per day. For appointment, call EV 4-2223.

26 FEMALE HELP WANTED

WANTED IMMEDIATELY, COMPETENT CLERK-TYPIST WITH LIKING FOR FIGURES. GOOD SALARY AND WELFARE BENEFITS. APPLY IN WRITING, STATING AGE, EXPERIENCE AND PHONE NUMBER, TO VICTORIA PRESS, BOX 1366.

EXPERIENCED CREDIT CLERK by local firm. Must be capable typist and able to participate in analysis. 5-day 40-hour week. Full particulars, experience and salary expected to Victoria Press, Box 369.

CANADIAN OR GERMAN GIRL for domestic employment in Washington, D.C. Wages $35 per week plus room and board. Contact Mr. Hoffman, Room 226, Empress Hotel. EV 4-8111.

AVON COSMETICS HAS IMMEDIate opening for mature woman to service good Avon territory; opportunity to earn minimum of $2.00 an hour in spare time; pleasant, dignified work. Phone EV 4-7345.

EXPERIENCED, RELIABLE housekeeper for one lady. Live in. Must be good plain cook. References required. Reply, stating experience and age, 1800 Ferndale, Victoria, R.R. 5.

WANTED, LADY AROUND 55-60 years of age to keep house in country 14 miles from Victoria for business couple, wages $50 per month. Victoria Press, Box 1368.

GIRL TO HELP MOTHER ON farm near Kamloops, B.C. Must like children. Recent immigrant preferred. $50 plus all expenses. Mrs. Inskip, c/o Mrs. C. Helgesen, R.R. 1, Quarantine Road, Victoria.

ACCOUNTANT, SOME TYPING good personality, able to meet public. Write full particulars and salary expected to Victoria Press, Box 370.

RECEPTIONIST FOR DR.'S OFfice, typing and some knowledge of X-ray preferred. Reply giving qualification and salary expected to Victoria Press, Box 1372.

GIRL FOR PART-TIME OFFICE work, must be able to type and preferably with payroll experience. Apply to Victoria Press, Box 1374, stating age and experience.

WOMAN FOR HOUSEWORK, MONday through Friday, half day, Duart Road, Gordon Head. Phone evenings only, GR 7-2640.

ELDERLY LADY OR YOUNG woman with child over 2, housekeeping, care for children. Live in; remuneration. EV 5-2832 evenings.

YOUNG GIRL TO WORK AS A drug clerk, hours from 2 to 9 or possible alternate shift. 6-day week. Apply to Victoria Press, Box 1376.

WANTED — EXPERIENCED WOOL spotter, steady employment. Apply No-Way Cleaners Ltd., 420 William St.

WANTED, ENERGETIC YOUNG woman with sales and office experience for retail store. Apply Victoria Press, Box 366.

WANTED AT ONCE, PRACTICAL nurse, full time, broken shifts. Permanent position if satisfactory. Live in or out. Phone EV 3-0414.

GRADUATE AND PRACTICAL nurse for night duty. Also nurse assistant for part-time duty. St. Mary's Priory, Langford.

EXPERIENCED WAITRESS REquired at once. Apply mornings to the Hostess, Douglas Hotel.

EXPERT TYPIST, 1ST CLASS REceptionist for law office. Dictating equipment. Victoria Press, Box 1363

EXPERIENCED HAIRDRESSER, must be neat, conscientious worker. Good wages. Please phone EV 2-4632

LADY TO LOOK AFTER CHILD my home. Apply 2201 Vancouver Street.

RELIABLE WOMAN TO MIND one child. 5-day week. EV 2-5413 after 6 p.m.

WOMAN WANTED, PART TIME, light duties, Langford district. Ph. GR 8-2533 after 5 p.m.

EXPERIENCED WAITRESS, 11-7.30, Panama Cafe, 1407 Government.

WAITRESS FOR PART-TIME night shift. Apply Totem Grill.

27 TEACHERS WANTED

SCHOOL DISTRICT 49 (Ocean Falls)
Charleson Elem.-Sr. High
Junior High Music and other subjects
or
Female P.E. and other subjects, or
Librarian and other subjects, or
Junior High Social Studies and other subjects, or
Junior High Math and Science, or
combination of the above.
Grade 2 — Two Elementary Teachers for Grade 2 positions.
Industrial Arts Teacher
(well-equipped shop available)
BELLA COOLA VALLEY
1 Elementary Teacher, Intermediate Grade
1 Industrial Arts Teacher
(Newly fitted shop available)
Salary Scale
EC—3,000-6,700
EB—3,300-6,500
EA—3,630-5,900
SC—4,000-6,310
SB—4,300-7,050
SA—4,700-7,725
modation available in all areas. Furnished or unfurnished. Reasonable rents.
For information concerning the above listed teaching positions, please contact Mr. H. W. North, Secretary-Treasurer, School District No. 49, Ocean Falls, telephone Ocean Falls 276.

27 TEACHERS WANTED

SCHOOL DISTRICT No. 20
(SALMON ARM)
Applications are invited for the following teaching positions:
1. J. L. JACKSON JR.-SR. HIGH —710-pupil school, Salmon Arm:
(a) Physics 91, 101, Biology 91, and some Junior Science.
(b) English and Social Studies.
(c) Home Economics.
Please state extra curricular interest.
2. 9-TEACHER EAGLE RIVER ELEMENTARY-SENIOR HIGH SCHOOL in Sicamous:
(a) Senior High Schol Science and Math.
(b) Grades IV and V.
3. 11-TEACHER SALMON ARM ELEMENTARY SCHOOL in Salmon Arm:
(a) Grades I and II.
(b) Grades III and IV.
(c) Slow Learners' class (pupils' ages approximately 10 to 14).
4. 3 - ROOM ELEMENTARY SCHOOL AT SOUTH BROADVIEW:
(a) Grades III and IV.
5. NORTH SHUSWAP ELEMENTARY-SR. HIGH — 5-Teacher school, Celista:
(a) Grades I and II.
(b) Grades III and IV.
6. NORTH CANOE 4-ROOM ELEMENTARY SCHOOL, Canoe:
(a) Grades II and III.
7. SOUTH CANOE 2-ROOM ELEMENTARY SCHOOL:
(a) Senior teacher to teach Grades IV, V and VI.
8. SALMON ARM WEST 3-ROOM ELEMENTARY SCHOOL:
(a) Grades I and II.
9. PRINCIPAL—FALKLAND ELEMENTARY SCHOOL, 4-room school in Falkland:
(a) Principal to teach Grades VII and VIII.
Please enclose copy of latest report of District Superintendent of Schools.
D. B. GOODEN,
Secretary-Treasurer.

SCHOOL DISTRICT 59
(PEACE RIVER SOUTH)
1929 B 105th Ave.,
Dawson Creek, B.C.
TEACHERS WANTED
SOUTH PEACE SENIOR HIGH (21 on staff) (Grades 9-13).
1. Art plus other subjects.
2. Commerce.
3. Drama (plus some English), part time at Junior High.
4. English and Social Studies.
5. Girls' Counsellor, half time (state subject field).
6. Mathematics and Science.
7. Vocational Agriculture.
8. Librarian (plus some English).
CENTRAL JUNIOR HIGH SCHOOL (staff of 23):
1. Boys' Physical Education.
2. Instrumental Music (part time at senior high).
3. General Subjects (Mathematics, Science, English, Social Studies).
4. Junior High School Music plus some general subjects.
LIBRARIAN
Qualified librarian for employment in four elementary schools in Dawson Creek City.
RURAL SCHOOLS
Positions are available in both one-room and two-room rural schools in this district. Furnished teacherages are available at nominal rentals.
SALARY SCHEDULE
EC 2,900-3,600 SC 3,950-6,000
EB 3,300-5,050 SB 4,250-6,800
EA 3,550-5,500 SA 4,650-7,400
Applications with full particulars should be addressed to:
J. R. Pearse,
Secretary-Treasurer,
School District No. 59,
1029 B 108th Ave.,
Dawson Creek, B.C.

SCHOOL DISTRICT No. 62
(SOOKE)
Applications are invited for the following teaching positions:
BELMONT JR-SR HIGH SCHOOL:
Girls Counsellor with English.
English, Grades 9 to 11, lady preferred.
Industrial Arts — Junior High School Grades.
One teacher for opportunity class, Grades 7 and 8.
MILNE'S LANDING JR.-SR. HIGH SCHOOL:
Home Economics—all grades.
BEAR CREEK ELEMENTARY SCHOOL:
One-room rural school with accommodation available.
LANGFORD ELEMENTARY SCHOOL:
Grade 5—Man preferred.
Grades 4 and 5—Man preferred.
Grade 1—Three teachers required.
Relieving Teacher—3½ days per week.
PORT RENFREW ELEMENTARY SCHOOL

KERRY DRAKE

Television for Wednesday

Programs subject to last-minute changes by stations concerned.

Time	CBUT Channel 2	KOMO-TV Channel 4	KING-TV Channel 5	CHEK-TV Channel 6	KIRO-TV Channel 7	KTNT-TV Channel 11	KVOS-TV Channel 13	KTVW Channel 13	Time
8.00		Today, News	Cartoons		Kaleidoscope		KVOS Classroom		8.00
8.30		Today	Wunda Wunda		On the Go		Cartoons		8.30
9.00		Dough-Re-Mi	Telescope		Sam Levenson		KVOS Classroom		9.00
9.30		Treasure Hunt					Arthur Godfrey		9.30
10.00		Price Is Right	Telescope		I Love Lucy		I Love Lucy		10.00
10.30		Concentration	Movie		Top Dollar		Candid Camera		10.30
11.00		Tic Tac Dough	Movie		Love of Life		Love of Life		11.00
11.30		It Could Be You	Movie		Two Serials		Movie		11.30
12.00		Queen for a Day	George Hamilton		Variety Theatre	Romper Room	All-Star Theatre		12.00
12.30		Haggis Baggis	Pantomime Quiz		Cartoons	Romper Room	Beulah		12.30
1.00	Movie	Young Dr. Malone	Music Bingo	Movie	News	Cartoons			1.00
1.30	Movie	From These Roots	King's Queen	Movie	As World Turns	Cartoons	Jimmy Dean House Party		1.30
2.00	Movie	Truth, Conseq'ces	Day in Court	Movie	Jimmy Dean	Movie	Movie		2.00
2.30	Movie, Nursery	County Fair	Gale Storm	Variety; Nursery	House Party	Movie	Movie	Florian Zabach	2.30
3.00	Our Miss Brooks	News, Cookbook	Beat the Clock	Out/Miss Brooks	Big Payoff	The Ruggles	Movie	Liberace	3.00
3.30	Open House	Our Miss Brooks	Who Do You Trust	Open House	Verdict is Yours	Movie	Movie		3.30
4.00	P.M. Party	Movie	Bandstand	P.M. Party	Two Serials	Movie	Movie	Tr'ble with Father	4.00
4.30	Howdy Doody	Movie	Bandstand	Howdy Doody	Edge of Night	Movie	Movie	Willy	4.30
5.00	Dancing Book	Movie	Bandstand	Dancing Book	Movie	Movies, Bill	Popeye, Western	Basil, Space	5.00
5.30	Huckleberry Hound	Puget and Stooges	King's Clubhouse	Huckleberry Hound	Movie	Brakeman Bill	Western	Basil, Palooka	5.30
6.00	I Love Lucy	Puget and Stooges	King's Clubhouse	Magazine	Movie	Bill, Popeye	Western, News	Sheena	6.00
6.30	Scan; News	Topper	Mickey Mouse	News, Sports	J. P. Patches	Popeye	Crusader	Western	6.30
7.00	7 o'Clock Show	News	Fights	Rescue 8	Patches, News	Abbott & Costello	State Trooper	Western	7.00
7.30	Walt Disney	Wagon Train	Fights; News	Walt Disney	News	Life of Riley	Red Skelton	Western, Cartoon	7.30
8.00	Walt Disney	Wagon Train	T.B.A.	Walt Disney	Keep Talking	Jeff's Collie	MacK, Raiders	King Salmon	8.00
8.30	One of a Kind	The Price is Right	T.B.A.	One of a Kind	Trackdown'	Navy Log	Trackdown	Confidential File	8.30
9.00	Music Hall	Music Hall	Ozzie & Harriet	Music Hall	Millionaire	U.S. Marshal	Dial 999	Movie	9.00
9.30	Bat Masterson	Bat Masterson	Donna Reed	Bat Masterson	I've Got A Secret	Movie	I've Got A Secret	Movie	9.30
10.00	Unforeseen	This Is Your Life	Accused	Unforeseen	Circle Theatre	Movie	Donna Reed	Movie	10.00
10.30	Closeup	People's Choice	Gleacannon	Movie	Circle Theatre	Movie	Colonel Flack	Movie (ends)	10.30
11.00	News, Viewpoint	News	Citizen Soldier	News, Movie	Movie	News, Movie	News; Movie	Movie	11.00
11.30	Movie	Jack Parr	News, Movie	Movie (ends)	Movie	Movie	Movie	Movie	11.30
12.00	Movie	Jack Parr	Movie		News	Movie	Movie, News	Movie	12.00
12.30	Movie	News	News			Movie		Movie	12.30

Radio for Wednesday

Programs subject to last-minute changes by stations concerned.

Time	CJVI — 900	CKDA — 1220	CBU — 690	CKNW — 980	CKWX — 1130	KIRO — 710	KOMO — 1000	Time
8.00	News, Breakfast	News, Top O'Morn	News, John Sharpe	News, Bob's Inn	News, Jim Robson	Jim French	Daybreak	8.00
8.30	News, Breakfast	Top O' Reporter	News, John Sharpe	Devotions, Rovi'g Mike	Jim Robson	Jim French	Daybreak	8.30
9.00	News, Quiz	News, Time Out	BBC News, Archers	News, Fiesta	News, McLean	Jim French	Daybreak	9.00
9.30	Party Line	Who Am I?, Time Out	Morning Concert	News, Fiesta	Norris McLean	Jim French, News	Daybreak	9.30
10.00	News, Six-for-One	News, Time Out	Visit: T. Hunter	News, Flesta	News, McLean	News, Jim French	Daybreak	10.00
10.30	Adventure in Music	Time Out	Hunter; Music	News, Fiesta	Norris McLean	Judith Lane, Babbitt	Katherine Wise	10.30
11.00	Adventure in Music	News, Time Out	Showcase, Record	News, Fiesta	News, McLean	Happiness, Burton	My True Story	11.00
11.30	Adventure in Music	Time Out	Afternoon Concert	News, Roundup	Norris McLean	Malone, Perkins	My True Story	11.30
12.00	News, Your Music	News; Wthr.; Survey	Afternoon Concert	News, Sports, Webster	News, George	Streets, Couple	Radio Theatre	12.00
12.30	News, Your Music	News; DA's Survey	Farm and Marine	News, Roundup	Cal George	Galen Drake	Radio Theatre	12.30
1.00	News; Victoria	News; DA's Survey	Church at Work	News, Roundup	News, George	Helen Trent, Buttram	News, Farms	1.00
1.30	This Is Victoria	DA's Survey	Afternoon Concert	News, Roundup	Cal George	News, Solly	Carousel	1.30
2.00	Headlines; Victoria	News; Time Out	Afternoon Concert	News, Fiesta	News, George	Arthur Godfrey	Network Time	2.00
2.30	Rolling Home	Time Out	News, Matinee	News, Fiesta	Cal George	Arthur Godfrey	Network Time	2.30
3.00	News; Victoria	News, Time Out	Matinee	News, Fiesta	News, Waddell	House Party	Network Time	3.00
3.30	This Is Victoria	Time Out	McMullin's Music	News, Fiesta	Jim Waddell	Matinee 710	Network Time	3.30
4.00	Headlines; Victoria	News, Time Out	Art Morrow's Band	News, Road Show	News Waddell	Matinee 710	Dial 1000	4.00
4.30	Rolling Home	DA's Survey	Tempo	News, Road Show	Bob McGavin	Matinee 710	Dial 1000	4.30
5.00	News, Rolling Home	News; DA's Survey	Tempo	News, Road Show	News, McGavin	Matinee 710	Dial 1000	5.00
5.30	News, Rolling Home	DA's Survey	Tempo	News, road Show	News, McGavin	Matinee 710	Dial 1000	5.30
6.00	News, Batey	News; DA's Survey	Tempo	News, Webster, Sport	News, Sports	Murrow, News	News, Dial 1000	6.00
6.30	Assignment Victoria	News; Sinclair, Survey	Tempo	News, All Time Hits	News, McGavin	Sports, News	Features, Dial 1000	6.30
7.00	CBC News Roundup	News, Great Hits	National News	News, All Time Hits	News, McGavin	Sports, Thomas	News, Features	7.00
7.30	Stage 9	Great Hits Revue	CBC Wednesday Night	News, All Time Hits	Jim Waddell	Goss, Melody Masters	Big Sound	7.30
8.00	News, Spotlight	News; Great Hits	CBC Wednesday Night	News, Sandman	News, World Tonight	Amos 'n' Andy	Bandstand	8.00
8.30	Assignment	Great Hits	CBC Wednesday Night	News, Sandman	PCL Baseball	Clifford & Clark	News	8.30
9.00	News, Ballads	News, Memories	CBC Wednesday Night	News, Sandman	PCL Baseball	World; Showcase	PCL Baseball	9.00
9.30	Ballads Through Years	Memories in Music	CBC Wednesday Night	Sandman, J. Webster	PCL Baseball	KIRO Showcase	PCL Baseball	9.30
10.00	News, Music	News, DA's Survey	News; Extension	News, Cecil Solly	Jim Waddell	Stereo Sound	PCL Baseball	10.00
10.30	Greatest Mysteries	DA's Survey	Recital	Sandman's Serenade	Jim Waddell	Bible Institute	PCL Baseball	10.30
11.00	News, Memory Lane	News, DA's Survey	New Records	News, Sandman	News Waddell	News, Lifeline	PCL Baseball	11.00
11.30	Memory Lane	DA's Survey	New Records	Sandman	Jim Waddell	The Sweet Sound	PCL Baseball	11.30

43 DANCING

ACADEMY BALLROOM DANCING
Private Lessons — Classes
All Dances. Latin American
Class Rates on application
1012 Douglas EV 3-1643

60 FUEL

COAL

ORDER NOW
KILN-DRY KINDLING
$10 CD., $14 1½ CDS.
PLANER ENDS
$8 PER CD.; $12 1½ CDS.
12 SACKS DRY KINDLING, DEL. IN BASEMENT. $5

COAL SPECIAL
Reduced summer prices now in effect. Order now. Save up to $2.75 per ton.
HARKNETT FUEL LTD
EV 4-2647. EV 4-9361 737 Pandora

McLEOD RIVER AND COMOX COALS
June Discount on Some Grades, $1.75 per ton.
PHONE FOR PRICES AND BUDGET PLAN.
KIRK COAL
517 Esquimalt Rd.
Phones: EV 5-1222 · EV 2-8181

SUMMER DISCOUNTS ENSURE BIG SAVINGS NOW!
COAL THAT LASTS—HIGH HEAT
McLeod River Midland, Commander, Comox, Economy Furnace Blend, Canmore Briquettes, Brix-Mix Special Stoker Blend.
PRES-TO-LOGS, $19 UNIT IN BASEMENT
METER-MEASURED OIL SERVICE
Richard Hall & Sons Ltd.
Service Since—1861
746 Fort Street Tel. EV 4-1431

BEST DISCOUNTS ON COAL NOW in effect. Inquire immediately. Planer ends. Cameron Active Fuels Ltd. 723 Cormorant. EV 3-3121, EV 3-5343.

WOOD AND SAWDUST

SPECIAL 3 DAYS
All Fir Dryland 12-in Wood, medium size. Good for all-round use.
1 CORD $5.00
2½ CORDS $10.00
DRY PLANER ENDS
2x4, 2x6, 2x10, etc. 1-ft. to 4-ft. lengths
2 Cords. Only....$10.00
BONE-DRY FIR
1 Cord $8.00
SHAVINGS, 2 units, $6
AGRICULTURAL SAWDUST
2 units. Only.....$5.00
Stock up now and pay in easy monthly payments.
IMMEDIATE DELIVERY
O.K. FUEL CO.
760 Topaz
EV 4-2452 EV 5-1812

One Week Only
DRY WOOD ½ PRICE
All fir, good quality wood from Plumper Bay Highway Sawmills—32-in. lengths—medium size—save in splitting.
Good for All-Round Use.
2½ CORDS $8.00
STOCK UP NOW AND SAVE EASY PAYMENTS
Immediate Delivery
WHOLESALE FUEL
EV 5-7611

DRY 100% FIR PLANER ENDS
2x4, 2x6, 2x8, etc. 12" lengths. Hand picked, no rubbish.
1 Cord $7 — 1½ Cords $10
SOOKE FUEL. EV 2-2211.

60 FUEL

FIR WOOD AND SAWDUST
Big Blocks and Slabs
12" Lengths
Trucked From Up-Island
2½ CORDS $12.00
2 - 3-FT. WOOD
2 CORDS $6.00
PLANER ENDS
1 CORD $6.50
ALL THICK BARK
2½ CORDS $14.00
AGRICULTURAL SAWDUST
2 UNITS $6
IDEAL FUEL CO. LTD.
Ph. EV 2-4622 EV 4-5524
Hours 8 a.m. to 9 p.m.

100% FIR HANDPICKED MILLWOOD
2½ CORDS $12.00
DRY FIR BLOCKS AND SLABS
1 CORD.....$10.00
2 CORDS....$19.00
BONE DRY FIR SHAVINGS
4 UNITS $10.00
FIR SAWDUST BY BLOWER SUMMER PRICES
EMPIRE FUEL LTD.
739 PANDORA AVE. EV 2-2424

DRYLAND
Guaranteed 100% Fir
Inside Fir Blocks
Big Thick Bark Slabs
Hand-picked to eliminate sawdust and rubbish. 12" lengths, guaranteed never in water. Ready for immediate use. This wood is highly recommended for furnace, fireplace and kitchen range.
1 Cord $8
2½ Cords, $12
Dryland 100% Dry
Fir Sawdust
For Quality and Service
Phone Sooke Fuel Co.
EV 2-2211 or EV 3-8925

WOOD - WOOD
FREE WOOD
HAULING CHARGES ONLY
Dry Cedar, 12" Length
GUARANTEED CLEAN
3 Big Cords.....$5.00
2 Big Cords.....$4.00
Phone EV 2-4622
Office open 8 a.m. to 9 p.m.
3 DAYS ONLY
BEST FUEL CO.

WOOD - WOOD
12" SLABS, BLOCKS
GUARANTEED ALL FIR
3 Big Cords.....$13.95
2½ Cords $11.95
5 Cords $23.45
BEST FUEL CO.
Phone EV 4-5524
Open 8 a.m. to 8 p.m.

KILN DRY
FIR PLANER ENDS
Hand-picked 2x4, 2x8, etc.
1 Cord $7 — 2 Cords $12
EMPRESS FUEL — EV 3-8925

60 FUELS

SAWDUST
DOUBLE-SCREENED SAWDUST CUT FROM DRYLAND LOGS
100% Coarse Fir Sawdust
Delivered by blower in 2 and 3-unit lots. By bulk 2½-unit lots. Fill your bins now while the prices are low. All our trucks are government stamped.
If not as advertised money refunded.
Beware of Hemlock.
ONE-DAY DELIVERY.
Agricultural Sawdust
2 Units - $5
DHILLON FUEL
Day EV 3-3811 Night. EV 3-0459

SPECIAL 1 CORD SALE
Hand-picked, 12" Dryland Douglas Fir. This is the only dryland wood, comes by railway, never in the water. Heavy blocks and slabs. Immediate delivery.
1 Cord.....$700
2½ Cords....$13.00
2½ cds Plywood Planer Ends $5.00
HILLCREST FUEL
Days—EV 4-3015—Eves.

DRYLAND FIR WOOD SALE
No. 1 Douglas fir wood, thick bark slabs mixed with inside blocks.
2½ cords $12.00
Bone-dry fir, hand picked
1 cord $8 - 2 cords $14
Phone EV 2-3834. Eves. EV 2-1973
Island Fuel Supply Co.

DRYLAND FIR
Guaranteed 100% fir wood.
2½ cords blocks and slabs. $12.00
1 cord $7.00
Dry Shaving, 2 uts, $5.50
Agricultural Sawdust, 2 units.. $5.00
1 cord Kindling $5.00
DAY — PHONE EV 4-8725 — NIGHT
Honeymoon Bay Fuel

100% FIR SAWDUST
Coarse, double-screened, cut from dryland logs.
2 UNITS, BLOWER, $8
O.K. FUEL — EV 4-2452

WOOD AND SAWDUST FROM SOOKE
3 units (fir) by blower, $15; 2½ cords fir slabs, handpicked, $12. D. Howard. GR 9-6944.

HAND-PICKED, GUARANTEED 100% fir blocks-slabs. 2½ loads, $11.50. Sooke Lake Field Co., day and night. EV 2-1086.

SAWDUST SALE
100% dry, coarse fir sawdust. 3 units, blown, $19. From Sooke. 3 days only. EV 5-5935.

HAND PICKED NO. 1 FIR WOOD from Sooke. 2½ cds. $12. Bast Bros. Fuel. EV 4-6780.

BONE-DRY PLYWOOD KINDLING. 2½ cds. $7; cedar blocks, $7. Kudra. EV 3-8885.

GOOD FIR BUSHWOOD, ANY length. Phone EV 3-7095.

61 BUILDING SUPPLIES

BUILDING SUPPLIES
MARINE PLYWOOD
INSULATION
BAPCO PAINTS
ECONOMY LUMBER
1"x6" and 8" T and G COMMON
2"x4" 2"x6"
2"x8" 2"x10"
PRICED AT $30 PER M
CLEAR YELLOW CEDAR HARDWOODS
R. A. GREEN LUMBER CO. LTD.
DOUGLAS ST. EV 5-9776 and EV 5-9775

2x4, 2x6, 2x10, etc.
Planer Ends. 1 ft. to 8 ft.
Big Truckload Only $10
O.K. TRUCKING CO.
760 Topaz EV 5-1812

USED LUMBER FOR SALE, plumbing, doors and windows, used brick, Duroid shingles. EV 5-3160.

61 BUILDING SUPPLIES

DO IT NOW!
Home Improvement Loans Available
See Your Dealer Or Your Bank
"FOREST" CEDAR SIDING
Beauty! Long Life ECONOMY
See Your Local Dealer Today!
FOR NEW CONSTRUCTION OR RENOVATING "FOREST"
Siding is ideal for renovating the exteriors of older homes. It can be applied over existing finish. Low in cost and inexpensive to apply. It is being used extensively for this purpose.
Now is the time to order "Forest" and "Ranchpanel" western red cedar, while all widths, dressings and grades are in good supply.
MANUFACTURED BY
BRITISH COLUMBIA FOREST PRODUCTS LTD.
(Victoria Sawmill Division)
Phone EV 5-3331
371 GORGE ROAD E.

BUILDERS SASH & DOOR LTD.
130 GARBALLY ROAD EV 2-3171

2 WEEK CLEARANCE SALE
Now is the time to fix up your rumpus room, basement or attic.
Lots of items for your summer cabin.
Doors of all kinds.
Steel Sash, odd Sash
Rapco Paint
¾" Sanded and Degrade FIR PLYWOOD
4-0 x 6-0.....$1.95 sheet
4-0 x 7-0.....$2.25 sheet
⅛" TEMPERED HARDBOARD REJECTS
4-0 x 8-0.....$1.75 sheet
All at Greatly reduced prices to clear—we need the room.
2 WEEKS ONLY
Clearance Sale on ALL Items.
BUILDERS SASH & DOOR LTD.
350 Garbally Road EV 2-3171

LUMBER CUSTOM DRESSED
LUMBER CARRIER SERVICE
ATOM LUMBER CO.
210 ESQUIMALT ROAD
EV 2-2249 Eves. EV 5-4574

GRAVEL, SOIL, FILL, DITCHING. Call Pacific Excavating & Transport Co., EV 2-2751 and GR 9-1010.

61 BUILDING SUPPLIES

LOW COST
LUMBER YARD AND WAREHOUSE
CASH DISCOUNTS
Framing Lumber, Fencing, Clothes Line Posts, Ranch-Panel Bevel or Forest Cedar Siding.
50-FT. PICKET FENCE COMPLETE $13
Price per 1,000 Board Feet. Standard and better.
2"x4" S4S $74.00
2"x6" and 2"x8" S2E or S4S. $74.00
2"x10" S2E or S4S $74.00
Douglas Fir Plywoods. All Building Materials. Finishing Lumber. Plywood. Wallboard. Doors. Gyproc lath. Insulation. Shingles. Siding. Roofing and Building Papers. Nails. Fir and Cedar Gutters.
FIR PLYWOOD
YOU NAME IT, WE SUPPLY IT. ALL WEATHERPROOF GLUE
D GRADE GOOD

	Unsanded	Sanded 1 Side	2 Sides
5/16"	$2.82	¼" $3.62	$4.64 $6.24
⅜"	$3.25	$4.42	$6.24 $7.84
½"	$4.86	$6.27	$7.68 $9.28
⅝"	$5.89	$7.39	$9.12 $10.72
¾"	$6.50	$8.35	$10.56 $12.16

WALLBOARDS
⅛"x48"x96" P.V. Hardboard, reject $1.90
⅛"x48"x96" P.V. Hardboard ..$2.40
¼"x48"x96" P.V. Hardboard ..$3.20
⅜"x48"x96" Gyproc $2.30
⅜"x4'x8' Donnacona, prime coated $2.30
NOTHING DOWN
Up to 36 months to pay for purchase $30 to $3,000 on home improvements. Five plans.
FREE DELIVERY
ORDERS $50.00 OR OVER.
ASSOCIATED L. & B. SUPPLIES
210 Esquimalt Rd
EV 4-2112

OUTDOOR LIVING
Plan it now—for that Patio, Walk, Barbecue, Planter or Fence, we have—
Stepping Stones, from 65c
Bricks, from 5c
Ready-Mix Mortar, from 25c
Quick Mix Concrete, from $1.05
We can deliver any quantity of Sand, Gravel, Cement and Lumber you require.
Come and browse—See our complete line of Builders' Supplies and Tools.
Open Saturday Till 1 p.m.
ISLAND BUILDING SUPPLY COMPANY
No Parking Problems!
875 GORGE ROAD EAST
Phone EV 3-5178
Opp. B.C. Electric Bus Depot

DRYSDALES
BUILDERS' SUPPLIES LTD
1720 Cook Street
No. 2 and better Joists, 2x6, 2x8, 2x10, up to 14 ft. for $75 per M.
Arborite Cutting, all sizes, just the size for your odd counter.
4x4 Gutter at 24c per ft.—good lengths.
¾" factory grade Plywood, $8 per sheet.
¾" Hardwood Plywood.....$17
1x2 Combination Base. This week only .....4½c ft.
Passed by VLA and NHA.
7" Power Saw, industrial rated, with attachments $39.95
For prompt and reliable service, phone EV 4-4411 or EV 5-5621.

READY MIX CONCRETE
BUTLER BROS.
Agents for "Lafarge" Cement
PHONE DIRECT for PROMPT SERVICE
DELIVERY 6 DAYS A WEEK
GR 4-1121

61 BUILDING SUPPLIES

"M-W" PLYWOOD SPECIALS
43 sheets 36x96x⅝ S2S "D." Each.....$4.32
71 sheets 42x96x⅝ S2S "D." Each.....$5.04
155 sheets 36x84x¼ S2S "D." Each.....$1.89
The grade is really very good and these won't last long at these prices.
Still some—1x4 V-joint K.D. specials left at $50 per 1000 BM (less than 2c per lineal foot!)
FORMICA CLEARANCE
Good selection of colors and patterns, but make your choice early. Regularly priced to $1.21 per sq. foot. Buy now at per sq. ft.....65c
CUSTOM MADE SCREENS AND SCREEN DOORS
We think we make the best screen door available today. Edge grain clear fir styles and rails, Fiberglas screening. These doors custom-made to your sizes and will give many years of service. Phone, giving your measurements and we will quote you—no obligation.
Also Fiberglas screening by the yard—FREE Flyswatter with each purchase of screening.
SALE OF STOCK SASH ½ PRICE
Just the thing for your summer cabin. Several sizes to choose from—½ price!
JUST ARRIVED
Goodyear Evergleam Counter Topping
—nice color choice in this new plastic counter topping sold by the yard. This is the best of this type we have seen and only per sq. ft.....45c in 36" widths
If you are in the market for a new electric hand saw, drop in and try the brand new and improved 1959 model
STANLEY SAWS
Special introductory prices, too.
Remember — Lots of Free Parking
The Moore-Whittington LUMBER CO. LTD.
Turn West at the Roundabout Two Blocks Down Hillside
2614 BRIDGE ST. EV 3-7106

SHAWNIGAN LUMBER YARDS LTD.
2000 Government Street
"Quality at the Right Price"
BERRY HALLOCKS
In Stock for Immediate Delivery
Packed in cartons of 900—
Per carton $15.00
Less Than Carton Lots—
Per basket ..... .02
YOUR ALUMINUM DOOR HEADQUARTERS
Lifetime Aluminum Combination Doors, complete with removable glass and screen, with lock, handle, hinges, automatic closer and aluminum frame, ready to assemble. Each $47.50
Lifetime Aluminum SELF-STORING Combination Door—same as above but you do not have to remove the glass. The bottom half of the door is screen; the top half double glass; one fixed and the other in a sliding aluminum frame to adjust over the screen either completely or to the desired height. Each ... $47.50
Lifetime Aluminum Adjustable Screen Doors—these are with full screen, no glass. Each $26.00
Decorative Aluminum Grill for any of the above doors. Each $5.95
BOAT OWNERS
POLY COPON MARINE PLASTIC FINISH has been added to the famous BAPCO marine line. This product is for coating fiberglassed or unpainted wood surfaces for maximum durability and abrasion resistance equal to fiberglassed surfaces. Simply stir in the activator component supplied and brush it on. Comes in most all popular marine colors as well as clear—dries hard in 4 hours. This product will not only seal and protect your boat hull, but will also add speed with its slick finish. Obtainable in quarts or half-pints.
SHAWNIGAN LUMBER
"A parking spot is reserved for YOU" at 2000 Government St.
EV 2-7261

61 BUILDING SUPPLIES

STEWART & HUDSON
COMPLETE HOME BUILDERS' SUPPLIES
YOU DO SAVE MORE
On Junior Size Plywood Panels. No need to pay full price on regular size panels when Junior Size Panels do the job just as well and at so much lower costs. For sheathing on floors, walls, roof, cupboards, cabinets, etc. Just look at these big savings.
UNSANDED PANELS
48" x 72" x 5/16 DEE GRADE $1.65
48" x 84" x 5/16 DEE GRADE $1.85
48" x 84" x ½ DEE GRADE $3.45
SANDED PANELS
48" x 84" x ¼ DEE GRADE $2.25
36" x 96" x ¼ DEE GRADE $1.95
48" x 72" x ½ DEE GRADE $3.95
48" x 60" x ¾ DEE GRADE $3.95
24" x 96" x ¾ DEE GRADE $3.20
30" x 96" x ¾ DEE GRADE $3.95
48" x 72" x ¾ DEE GRADE $4.80
SAVE ON HARDBOARD
A new shipment of PV Hardboard in mill rejects. Most of these panels have only slight edge damage which makes them ideal for subfloors, lining walls, etc. Look at these low prices:
48" x 96" x ⅛ PANELS ONLY $1.92
48" x 96" x ¼ PANELS ONLY $2.40
LOW COST MAHOGANY PLYWOODS
A new shipment of these hard-to-get mahogany panels in utility grade. Enjoy the rich appearance of these imported panels at these low prices.
36"x72"x¼, each .....$ 1.62
32"x96"x¼, each .....$ 2.42
48"x96"x¼, each .....$ 4.36
48"x96"x¼, Vee Plank .....$ 3.12
48"x96"x¾, Ribbon Grain ...$ 6.40
48"x96"x¾, Ribbon Grain ...$16.00
48"x96"x¾, Rotary Cut $13.44
BUILDING LUMBER
For that new house job—save money on good quality floor joists in utility grade old growth fir—these are better than average grade and you get specified lengths only per
1,000 FT. $70.00
A good supply of shiplap, 2x4 boards, etc., priced from $35.00 up.
SPECIALS IN HARDWARE DEPT
Copper or Chrome Knobs—complete with back plate, 1½" size, set ..15c
2" size, set 20c
Glass or Brass Knob passage sets $1.95
Glass or Brass Knob bath sets $2.50
Key in knob entrance sets $5.45
¼" Electric Drill Sets, geared chuck $17.95
Metal Medicine Cabinets, each $12.95
Paint Roller Kits, Vynal .....$ 1.49
Paint Roller Kits, Mohair .....$ 1.56
Sandran Counter Topping in the new glitter pattern, 36" wide, per lin. ft. 85c
See the new model No. 925 DeWalt Saw—¾ h.p. Many new features now on display, still priced only $319.00
STEWART & HUDSON LTD.
405 GORGE RD.
EV 2-2171 EV 2-2812
Open 6 Days Till 5.30 p.m.
Lots of Free Parking

FENCING FOR LESS
50' COMPLETE $15.50
KAYAK KITS
COMPLETE
$12.50
Combination Screen Doors ..$14.00
12'x20' Garage complete $146.50
Saanich Lumber Yards
Open ALL DAY SATURDAY
3041 Douglas Street EV 5-2489

62 FURNITURE

JUNE BRIDE SPECIAL
FREE!
Easy or Westinghouse de luxe washer with the purchase of 3-room group.
LARGE SELECTION EASY TERMS
VOGUE FURNITURE
Yates at Quadra EV 5-4242

FURNITURE SPECIALS!!
3-pce. Chesterfield Suite ..$29.50
2-pce. Airfoam Davenport ..$115.00
6-pce. Dinette Suite $59.50
4-pce. Limed Oak Bedroom Suite $94.50
Standard Furniture Bargain Basement
Downstairs in Scollard Bldg. VIEW ST. EV 2-5111

AWNINGS, SCREENS, DOORS and storm windows. Free estimates. Specialty Finishers Ltd., 781 Discovery. EV 2-4612.

CHESTERFIELD AND 2 CHAIRS, comfortable, clean, good condition. $45. GR 9-5271.

HAGEL'S CHESTERFIELD UPholstery. 1917 Quadra. EV 4-3043.

TV TALK

Victor Borge, who has two years to go in his contract with a car maker, may wind up doing his special show on NBC-TV instead of CBS-TV next season.

The car maker is currently negotiating with NBC-TV for some Friday night dates.

★ ★ ★

CBS-TV's Jackie Gleason, who'll star in the dramatic special "The Baker's Wife" on CBS next fall, wants French accents put into the script for everyone but himself.

Some of the properties Art Carney is considering for his series of NBC-TV specials next fall include "Man in the Dog Suit," "Our Town," "Phoenix '55," and a "New Faces" revue.

★ ★ ★

The two top ranking lightweight challengers will fight for the junior welterweight championship at 7 p.m. Friday on channels 2, 4 and 6.

Kenny Lane and Carlos Ortiz will battle over a scheduled 12 rounds. This is the first junior-welterweight title bout since 1946.

Lane, rated first among lightweight contenders, gained a decision over second-rated Ortiz in December.

Wednesday's Highlights

7.00—Boxing. Second-rated welterweight Garnet "Sugar" Hart in a scheduled 10-round bout with 10th-rated Issac Logart—**5.**

7.30—Wagon Train. Dean Stockwell portrays a white boy brought up by Indians in the "Rodney Lawrence Story"—**4.**

9.—Kraft Music Hall. Dave King welcomes Zsa Zsa Gabor—**2, 4** and **6.**

9.30—I've Got A Secret. Comedian Jack E. Leonard is a guest—**7** and **12.**

10.00—Armstrong Circle Theatre. An inspector befriends a young couple who are dope addicts in "The Monkey Ride"—**7.**

10.30—Close-Up. The 22-year-old Aga Khan is interviewed—**2.**

Wednesday's Movies

Westerns—**5.10—12; 6.30—13.**

★ **10.30 a.m.**—Sweethearts (Part I of the 1938 musical comedy), Nelson Eddy and Jeannette MacDonald—**5.**

11.30—The Unsuspected (1947 drama), Joan Caulfield—**12.**

1.00 p.m.—Wintertime (1943 musical comedy), Sonja Henie—**2.**

1.10—Buffalo Bill (1944 western biography), Joel McCrea—**6.**

2.00—Dangerous Waters (1935 drama), Jack Holt—**11.**

★ **3.00**—Corvette K-225 (1943 war drama of the RCN), Randolph Scott, Ella Raines—**12.**

3.40—Hi, Nellie (1934 drama), Paul Muni—**11.**

4.00—The Squareshooter (1951 comedy), Maxie Rosenbloom—**4.**

5.00—15 Maiden Lane (1936 police drama), Claire Trevor—**7.**

9.00—Two Tickets To Broadway (1951 musical comedy), Janet Leigh—**13.**

9.30—Pittsburgh (1942 mining drama), Marlene Dietrich—**11.**

10.30—The Squareshooter (1951 comedy), Maxie Rosenbloom—**6.**

10.45—Keys of the Kingdom (1944 war drama), Gregory Peck—**12.**

★ **11.15**—Adventures of Robin Hood (1938 movie version of the famous legend), Errol Flynn and Olivia de Havilland—**11**; Men Against The Sky (1940 air drama), Richard Dix—**13.**

11.30—The Stork Club (1951 comedy drama), Betty Hutton—**7.**

11.35—Look For The Silver Lining (1949 musical biography of Marilyn Miller), June Haver—**2.**

11.45—The Wild Man of Borneo (1941 comedy), Frank Morgan—**5.**

★**2 a.m.** (Thursday) — Hitler's Children (1942 drama of youth in Hitler's Germany), Tim Holt and Bonita Granville—**13.**

★ Recommended.

62 FURNITURE

Wine velour couch, 30"x72" ..$25.00
Rose frieze Hide-a-Bed $75.00
2-piece chesterfield suite $39.50
6'9"x9' carpet, felt pad $7.50
Drop-leaf kitchen table and four chairs $21.50
Chrome kitchen extension table $25.00
6 oak dining chairs, each $2.50
Mahogany framed mirror, 28"x42" $29.50
Solid walnut hand-carved table $19.50
Walnut record cabinet $22.50
Tri-lite lamp, complete $10.50
Spring-filled mattresses, 4'6" only $7.50
HOME FURNITURE
825 Fort St. EV 2-5138

HOLLAND BROS. & CO.
NEW & USED FURNITURE
824 Fort Street Phone EV 3-0913
SPECIALS
Singer treadle sewing machine $22.50
2-piece brown frieze chesterfield suite $89.50
Walnut tea wagons with tray .....$29.50 to $42.50
Large 5-piece chrome suite with spring-seated chairs ...$69.50
Walnut secretaire $65.00

WE BUY — WE SELL
WE APPRAISE
KILSHAW'S AUCTIONEERS
1115 Fort St. EV 4-6441
Cash advanced on consignment

YOUR MATTRESS OR BOX spring can be rebuilt into a sanitary, comfortable sleeping unit. Or we will supply new mattresses or box springs built to your own specifications. All work guaranteed. EV 4-4925.
ATLAS MATTRESS CO. LTD.
2714 Quadra at Hillside

FOR SALE — 5 HOUSELOADS OF furniture traded in on mobile homes. Easiest terms available. Se THE Furniture Store on:
HI LO TRAILER SALES LOT
Open 7 days a week daylight to dark. Delivery 7 miles north on Highway 1. GR 9-2514.

CLEANING
3-piece chesterfield cleaned, demoithed, in your own home, from $12. All work guaranteed. We also clean carpets. Call Ambassador Home Service EV 2-5532.

WE BUY, SELL AND TRADE good used furniture. Give us a call. Island Trading, 1415 Government Street. EV 4-3254.

BRITISH UPHOLSTERY SHOP 1403 Broad St. We will gladly call at your house with patterns and give free estimates. EV 5-2222.

PANDORA FURNITURE CARRIES a large stock of furniture, appliances and household effects. 1050 Pandora, near Cook. EV 3-6319.

LIGHT MODERN BEDROOM SUITE and other household goods for sale. EV 5-4772.

IT PAYS TO SHOP THE CLASSIFIED WAY

62 FURNITURE

EXTRA! EXTRA!
Extra cash on the spot when you sell your surplus used furniture, dishes, small items, etc., to Wally Gray. No call too small or too large, and no deductions for cartage. Phone EV 2

63 MUSICAL INSTRUMENTS

WARD'S
5TH BIRTHDAY SALE!
RECORDS
20% OFF
ENTIRE STOCK OF LP'S AND 45 EXTENDED PLAYS
WARD'S Music Limited
Three Stores to Serve You
1320 Broad EV 2-8146

STEWART ELECTRIC
SPANISH GUITAR
AND CASE
(Thin Model)
$110.00
Terms and Trade-ins Accepted.
"Enjoy the confidence of dealing with specialists."
PAN MUSIC CO.
JACK McKEOWN, Mgr
946 Pandora EV 3-4421

WESTERN MUSIC CO. LTD.
Known for Dependable Service
Classical and Popular Music
Instruments
Reeds and Strings
Accessories
NEW LOCATION
820 FORT ST. EV 2-1311
Just above Blanshard

64 TV, RADIO, SALES AND SERVICE

HOLIDAYS
Why Not Take Along a Transistor Radio?
(They'll work anywhere)
ANY ONE OF THESE TRANSISTORS FOR $49.95
RCA VICTOR
SONY
PHILIPS
MARCONI
WESTINGHOUSE
SHARP
ELECTROHOME
MANY OTHER MODELS TO CHOOSE FROM
FREE BATTERIES WITH PURCHASE OF ANY OF THESE RADIOS
NO DOWN PAYMENT—
EASY TERMS
KENT'S LTD.
742 Fort St. EV 3-7104

Reconditioned Trade-ins
From King TV
TVs as is—2 at only $59 ea. TVs guaranteed—huge selection from $119 Gainsday dryer—as new, $139. RCA combination in mahogany finish, 3-speed automatic changer $159.00
Used portable mantel and auto radios from $9.00
Easy terms available on our own confidential credit plan.
Satisfaction guranteed
AT
KING TV & RADIO LTD.
1672 Douglas St. opp. Eddy's
EV 4-9913

RENT A TV
RENTALS TO
RELIABLE PARTIES
ONLY
$15.00 per month.
VICTORIA
DELTA ELECTRIC
714 Cormorant EV 4-7416

For Guaranteed TV Repairs
By Qualified Technicians
BUTLER BROS
Authorized Admiral Parts Depot
3396-8 Douglas St. EV 3-1811

Drive-in auto radio service.
KING TV
Entrance off Hillside St. just past police station.

MEADWELL'S RADIO
and Electric Established 1935
Qualified TV technicians—guaranteed work. 2651 Douglas EV 3-9534

PROMPT, GUARANTEED repairs on TVs etc. Biggest battery stock. Reasonable rates. Kent's Ltd., 742 Fort Street EV 3-3513.

CALLS $3 EXPERIENCED TECHnicians. Full guarantee. Prompt 24-hr service. Teletron TV depot EV 5-2632.

ANTENNA INSTALLATION AND service. Reasonable moving rates. Trade-ins. Used antennas. EV 3-8731. Rawnsley & Jones TV. 623 Yates St.

Guaranteed Service and Repairs to all makes of radio and TV.
ATKINSON & PEARCE
EV 2-8521 2652 Quadra St.

TV ANTENNAS MOVED. INSTALlations and TV service. McMillan & Wardell. 2730 Quadra. EV 5-3121

VICTORIA WEST
RADIO & TELEVISION
781 Esquimalt Rd. Phone EV 2-4413

TV ANTENNAS PRECISION Machine 1819 Douglas EV 5-4713

64 TV, RADIO, SALES AND SERVICE

Haverty TV Antenna
Installations, moves and repairs. New or used for sale. EV 3-9370.

WHITE'S TV, EV 2-5765

$3 SPECIAL. CALL US NOW! We guarantee! Day, nite. EV 4-6788.

66 BICYCLES AND MOTORCYCLES

BICYCLES OVERHAULED, REpaired and painted. New and reconditioned bicycles, accessories, sporting goods, etc. at
Victoria Sporting Goods Ltd.
1410 Douglas Phone EV 4-7374.

BIKE FOR PASSING?
We have all sizes, all prices. Make your selection now. Small deposit holds.
ROBINSON'S
1307 Broad St. EV 5-3429

Reliable, smart motorcycles always available. Accessories and parts available for all makes.
BROOKLANDS MOTORCYCLES
937 Fort Street EV 3-5926

CCM, Raleigh & Hercules bicycles new & used. For easy terms and trades plus a complete line of repairs see Carmichael's opposite Hudson's Bay. EV 2-9728.

LES SLOW'S MOTORCYCLE Sales for the best in new and used motorcycles and cars. 2647 Douglas

WANTED — 50 OLD BIKES AS trade-ins on new CCM or Raleigh bikes. Dave Holden's Bicycle Shop, 1320 Government. EV 4-4722.

BOY'S 21-INCH 3-SPEED RALEIGH Sportsman. $30. GR 9-3251.

B.S.A. 250 C.C., $35. GR 7-3252.

67 STOVES AND FURNACES

BRAND NEW
CYCLOS OIL RANGES
Completely installed with 65-gal. gravity system, only $299.50 at
C. TAYLER
HOME APPLIANCES
705 Johnson Street EV 3-3281

30" McClary de Luxe elec. fully automatic $379.95
30" McClary Windsor de luxe, elec. fully automatic $339.95
1 used Enterprise oil $200.00
1 used Gurney oil-elec $85.00
1 used Acme $125.00
1 used Fawcett wick $45.00
1 used Beach wood and coal $25.00
1827 Quadra EV 2-4996

"PACIFIC"
The famous sealed-in steel furnace and oil units that cannot smoke. Give you a lifetime satisfaction.
PACIFIC SHEET METAL WORKS, LTD.
1009 Yates Street EV 2-3169

ENTERPRISE GAS AND OIL combination range, like new and priced to sell. Also new and used ranges and heaters. We specialize in service work. Eagle Sales, 1016 Fort St. EV 2-3923.

MUELLER CLIMATROL AUTOmatic oil or gas heating systems serviced and installed by Southall's Heating Ltd., 833 Balmoral EV 5-9777.

GOOD USED FAIRBANKS-MORSE automatic coal stoker, complete with controls, etc. Also hot air furnace, $85 complete. 3379 Salsbury Way, corner Derby Rd. Eves.

GURNEY PROPANE STOVE. 3 years old, 4 burners. Good condition. $75. 6932 Central Saanich Road.

FURNACES INSTALLED AND REpaired. Shaw Sheet Metal, 2740 Rock Bay. EV 5-5760 and EV 5-8760.

STOVE AND FURNACE PARTS. Incinerators. Victoria Foundries Ltd., 622 Pembroke St. EV 4-2124.

GURNEY ELECTRIC STOVE — good condition, reasonable, private sale. EV 3-7530.

RANGE AND FURNACE REPAIRS. Boilers and Cyclos oil burners installed. EV 2-1842.

ELECTRIC RANGE, WIRED FOR 220, working order. Best offer. Apply 489 Garbally.

COMBINATION GAS AND WOOD stove. Gas heater. EV 4-0242.

20" GURNEY GAS RANGE, $60. Phone EV 2-8694.

FURNACE HOPPER WITH STOVE box, in good condition. EV 3-7819.

68 SEWING MACHINES

SEE THE SUPERMATIC AT ELNA Sewing Centre. EV 3-6313.

RENT A MACHINE FROM SINGer's. $5 per month. EV 3-6513.

71 FARM IMPLEMENTS

New 3-pt.-hitch PTO-driven Cement Mixer $98
John Deere wire tie Hay Baler, good shape $550
Gibson Tractor w/plow, cult and dozer blade $475
Rear Dozer Blade $110
SKO Cultivator, good $125

F. & F. TRACTOR
EQUIPMENT LTD.
2940 Douglas Street EV 3-7842

FORD Tractor with Sherman digger and blade. Excellent. $2,950
FORD Rearmount Mower $150
MASSEY Side-Delivery Rake. $150
7½-H.P. Rotary Tiller, M.E. $250
HUDSON Tractor Mount Sprayer with booms. Perfect $225
GEHL Forage Harvester with engine, mower bar and hay pickup. A bargain $1,250

MAYHEW, STRUTT & WILLIAMS LTD.
2812 DOUGLAS EV 4-3922

YOUR INTERNATIONAL DEALER
Kenning Truck & Equipment, Ltd., Government Street at Queens Avenue
EV 5-6778. EV 2-4924.

71 FARM IMPLEMENTS

BUTLER BROS. SUPPLIES LTD.
Keating Crossroad
Phone GR 4-1121
NOW ON DISPLAY!
The new Case "850" power unloader wagon and bunker feeder, also the new Case "640" flail type forage harvester.
"Used" in new condition, Case "210" forage harvester with 6-foot cutter bar $5,500
Case "620" rotary forage harvester (used) $250

"YOUR JOHN DEERE DEALER"
Slegg Bros. Machinery Ltd.
760 Tolmie Ave.
Phone EV 5-7322 or GR 5-1125

72 MACHINERY

HENDY ENGINE LATHE, 14 IN., swing quick change, screw cutting, 1-in. hole in spindle with chucks and 2-h.p. motor. $50 r.p.m. and Tivert head. Price $350. Phone GR 5-2868.

73 TOOLS for SALE or RENT

FOR RENT
Space Heaters — Compressors
Rock Drills — Concrete Breaker
Pumps — Mixers
I.E.L. Chain Saw Dealer
Alf Becker, 2981 Tillicum EV 4-6414

74 GARDEN SUPPLIES

FERTILIZERS

DUCK GUANO. 30c SACK. DELIVered, 60c. Minimum five sacks. Sidney Duck Farm. GR 5-1412.

WELL ROTTED COW OR HORSE manure mulch mix. 4-yd load del $10. Carlow. GR 8-2292 anytime.

CHICKEN MANURE. 5-yd. load $19 delivered free. GR 9-2027.

LAWN MOWER SALES

LAWN MOWER SHARPENING—Quick service. Island Hydraulics, 1056 North Park Street. EV 5-8923.

PLOWING, ROTOVATING AND CULTIVATING

TOWN AND COUNTRY TRACTOR SERVICE
Mowing and general tractor work. Free estimates. GR 9-4297.

K & B TRACTOR SERVICE
IF YOU HAVE A BACK YARD PROBLEM, CONTACT US
Grass cut and hauled away. Power sickle. Rotovating. Plowing and Leveling, either small or big machine. Free estimates. Phone GR 9-5375 or GR 9-1746.

ROTOVATING DONE
Have your ground rotovated deeply by a tractor. Fast, efficient service. No job too small or large. Reasonable. EV 2-9395 anytime.

F. AND K. GARDEN ROTOVATing, lawn cutting. Free estimates. EV 2-7[illegible]

JOE'S TRACTOR SERVICE, rototilling and plowing, etc. Phone EV 2-7814 GR 9-5442.

U TREE
Lawn preparation, weed spraying, mowing. Pallister, GR 8-2838.

SEEDS, BULBS and PLANTS

CLEAN-UP SALE. SHRUBS, EVERgreens, good selection annuals, begonias, fuchsias, geraniums, mums, dwarf and tall. Ideal planting weather. Cash or no cash you are welcome at Jennings, 1701 Ruby, daily except Sunday.

CLEARANCE SALE — BEDDING plants. Geraniums, begonias, etc. 4961 Holland Ave. Open 'til dark. GR 9-5792. Van De Walle Greenhouses.

CHOICE BEGONIAS. $4 DOZEN. Swan Lake Conservatory. EV 5-4333.

MATTICK'S CORDOVA BAY
Bedding plants, choicest selection.

TOP SOIL, ROCKS AND FILL

FREE! SOIL FREE!
GOOD TOP SOIL FROM COLWOOD PLAZA SHOPPING CENTRE. 8 or 10-yd. loads, delivery charge only. Pacific Excavating Co., EV 2-2751 or GR 9-1010.

A-1 BLACK TOP SOIL, PEAT soil, fill, rock, road gravel, manure. Soil and manure by the sack. E. Nixon. GR 9-1937.

LARGE QUANTITY TOPSOIL from Shelbourne Shopping Centre, $1 yard. Small charge for delivery. EV 4-5137.

TOP SOIL, PEAT SOIL, FILL, rock and gravel. O.K. Trucking. EV 3-1812.

NUMBER 1 CLEAN TOPSOIL. Excellent for lawns and gardens. EV 6-2814.

80 BOATS & MARINE

SEE THE NEW
16' SKAGIT UTILITY
A Fisherman's Dream
With convertible top
SURFACING PRODUCTS & MARINE SUPPLIES LTD.
845 YATES ST. EV 2-1928

MARINE ENGINES
NEW AND USED—
GAS AND DIESEL
MAYHEW, STRUTT & WILLIAMS LTD.
2312 DOUGLAS EV 4-3922

KIT BOATS—All Needs
Custom-Made Boat Trailers
Low, Low Prices Now
Malibu Marine Sales
Government at Queens. EV 5-6778

VAN ISLE MARINA
Boat Transfer Service GR 5-1138

BRITISH SEA CHIEF
AIR-COOLED OUTBOARD MOTORS
3-H.P. $135
DIX EQUIPMENT LTD.
516 YATES

OLD FISHERMAN RENTALS
New 12' or 14' boats, motor, trailer and hitch. $9 a day. Special weekly rates. Phone day. EV 5-8541, night EV 3-8510, EV 2-6875.

APPROX 20-FT. CABIN LAUNCH. Suitable inboard and outboard. Reasonable. Boats sold. Reasonable commission. EV 3-0408. Foster Shipyard.

"THE BOAT BUILDERS SUPPLY HOUSE." Builders Sash & Door Ltd. EV 2-3171. 350 Garbally Road. Hardwoods, plywoods, boat lumber.

FOR FISHING AND PLEASURE, new 12-ft. plywood boat. $95. Phone EV 5-4246.

NEW CONDITION 13½' OUTboard boat and trailer, $325. Ph. EV 3-3207.

NEW 16' FIBERGLAS BOAT, 40-h.p. Mark 55 Mercury outboard, Holaclaw trailer. 3840 Cumberland.

CHEAPER BOAT HAULING BY Fleetway. fully insured, EV 2-4163 anytime.

14' CLINKER BUILT BOAT, GOOD condition, place for mooring. Phone EV 4-7360.

VIEW STREET GARAGE FOR boat trailer rentals. EV 4-3243, evenings EV 4-6686 or EV 3-9184.

MARINE CHARTS AND TIDE tables. Island Blue Print & Map Co., 1124 Blanshard.

13-FT. RUNABOUT WITH MOTOR and trailer. Also 15-ft. cedar cabin boat, no motor. GR 9-4916.

10' FIBERGLAS, 1955 5-H.P. outboard. $150. 27 Burnside Road West. EV 5-8557.

17' CABIN BOAT, 6 H.P. ENGINE, with trailer. First good offer. Phone Cobble Hill 35-Y.

HIGHEST OFFER TAKES NEW 12' plywood craft. EV 4-1839.

18' AUXILIARY SLOOP. EGYPtian cotton sails. EV 2-1495.

WOODS ENGINES & EQUIPMENT. 1003-8 View Street. Phone EV 4-3421

TRAILERS BUILT. AL'S IN VIC West. EV 3-8233; nites, EV 4-4327.

ANTI-SWAY BOAT TRAILERS. Edwards Welding, 737 Broughton.

GORGE BOATHOUSE. SAFE wharfage, marine ways. EV 5-1132.

14-FT. PLYWOOD BOAT, 5-H.P. INboard motor, $315. EV 5-7153.

80 BOATS & MARINE

EATON'S
GLASCRAFT
Glass Fibre Boats
At EATON'S you'll choose from a wonderful selection of sturdy, dependable Glascraft boats there's one to fit every need and pocketbood.
12-foot Decked Model, each $595.00
15-foot Decked Model, each $1,095.00
Also available in 10', 12', 14' and 16' open or decked models.
EATON'S
HAS A FULL RANGE OF
EVINRUDE MOTORS
3 h.p. $175.00
5 h.p. $255.00
10 h.p. $345.00
18 h.p. $425.00
35 h.p. (manual) $540.00
50 h.p. (manual) $815.00
Eaton's Sporting Goods, Main Floor, House Furnishings Building. Phone EV 2-7141.

RUNABOUTS
8 Foot, used. Like new $39.50
10 Ft. unpainted flat bottom $69.50
12 Ft. unpainted with foredeck $139.50
SHIP CHANDLERS McQUADES LTD.
1252 WHARF ST. (Foot of Yates)
EV 3-1141

NOTICE
We are now open 6 days a week; hours 8 a.m. to 5.30 p.m.
USED OUTBOARDS
Johnson and Evinrudes
All sizes 3 h.p. to 50 h.p.
Reconditioned, Guaranteed
Terms
ANGUS MARINE
2220 Douglas St. EV 4-7431

BUOYANT LINE
Is now required to meet safety regulations.
50 ft. ¾" $4.00
We also stock life jackets, cushions and fire apparatus, oars, paddles, pumps and distress rockets.
ISLAND MARINE
SUPPLIERS LTD.
1214 Wharf Street EV 2-8238

They called it Captain's Pass,
A rock lay in the deep,
The endless fingers seeking
The Captain's secret keep.
A BOAT! A BOAT!
MY KINGDOM FOR A BOAT—
CANUTE DEMANDED. BUT,
THE SEA COMMANDED,
I SAY BUY CANADIAN
AT
SEVEN SEAS MARINA
Sangstercraft Sales. GR 4-1944

FOR SALE
Mercury Outboard Motors.
Chrysler Marine Engines and Parts.
50-h.p. Universal $585
25-h.p. Redwing $485
ORR MARINE DIST. LTD.
140 Kingston EV 2-5813

Boat Transportation
Small or large. Black and White Motors. EV 2-4163 anytime.

Gale-Buccaneer Elto
WEST BAY MARINA EV 5-4552

SQUIRE YACHT SALES
Sales-Charters EV 6-1624

MERCURY MARINE
660 Discovery St. EV 5-8922

12', 14', 16' CLINKERS
D & L BOAT WORKS GR 4-2074

Walker Marine Sales
1661 Feltham Rd. Phone GR 7-2727

ESQUIMALT MARINE
EV 5-8541 Sales and Service

OWNER SAYS THIS BOAT TOO big and please sell. She is 23'10" x 8' x 2'. Built by Norcraft, 1949, 110-h.p. Mercury V-8, sleeps 2, dual controls, toilet, attractive dinette and table. Has been houseboat. Full canvas cover. Trim lines. Squire Yacht & Boat Brokerage, EV 6-1624.

BRITISH SMALL CRAFT SALES. British sail, auxiliary sailors, and power craft kits available in African mahogany ply at economy prices. Easy payments arranged. Phone EV 5-6809 for details.

FOR SALE—A REAL BEAUTY. 14' 6" plywood fiberglas runabout. Top notch construction. Fully equipped. $475. EV 5-3235. 1277 Haultain Street.

EXCELLENT BUY—14' BOAT, 4' 2" beam, complete with 10 h.p. Johnson outboard motor. Also boat trailer, plastic windshield, steering wheel and gas tank. EV 4-3825, days.

FOR SALE. JUST COMPLETED 17' outboard cabin cruiser, sleeps two. Phone EV 3-7347, 1132 Wychbury Avenue.

20-FT. AUXILIARY SAILBOAT, sails, equipped. Terms over 24 months. $500 or what offers. EV 4-5503.

16' CABIN RUNABOUT. 5½-H.P. Wisconsin inboard, complete overhaul, new couplings, $375. Phone EV 3-1743; eves. GR 5-3035.

JOHNSON—ELTO—EVINRUDE
Lawn Boy factory-approved service, parts depot. Victoria Marine & Industrial Eng., 2007 Govt St.

FOR SALE—28' x 10' NEW HULL, ready for house work, $2,975. E. Philbrook & Sons, 746 Topaz. Ph. EV 4-2829.

HAVING YOUR BOAT PAINTED? Bring it to Mooney & Sons for the best spray job. 937 View Street. Phone EV 3-4177, EV 3-4178.

12' PLYWOOD - FIBERGLASSED. 7½-h.p. Johnson '57, trailer, $450. 2458 Dryfe St. EV 5-2963.

81 TIMBER

TIMBER AND FOREST LAND bought and sold for cash. F. G. Rainsford, B.C.R.F. 923 Fort Street EV 5-3446 EV 2-9883.

WANTED — SMALL OR LARGE stands of timber. GR 8-3934.

82 MISCELLANEOUS FOR SALE

SPECIAL. "MAR-VEL" WHITE outside paint, $3.95 gallon. J. J. Ross & Sons Ltd., 749 Pandora. EV 3-3613.

GRAIN-FED PORK, CUT AND wrapped. 34c a lb. Mabberley, GR 8-3093.

THREE GOOD USED VACUUM cleaners; one hand wringer. A. E. Tayler & Co., 816 Fort.

BEEF BY SIDE OR QUARTER. Hogs, half or whole. Good for locker. Sell reasonably. EV 5-9006.

ENGLISH MARMET BABY CARriages. Budget terms. Sales and rentals. EV 4-4994. 3192 Quadra.

HI-WAY SUPERMARKET
1860 ISLAND HIGHWAY
Your best place to shop.

APPLES POTATOES, CARROTS, bedding plants, shrubs. Mattick's Farm, Cordova Bay. GR 9-1614.

FOR THE BEST CHICKENS AND turkeys in town, Stuart's Meat Market. 1402 Douglas. EV 3-9213

ONE SET OF VITALITE LAWN bowling balls, size 4½. EV 5-3155.

POWER MOWER, CHEAP. 441 Moresby Rd., Esquimalt.

CONNOR WRINGER WASHER. EXcellent condition. EV 2-1716.

HEDGE CLIPPERS FOR RENT. Taylor & Co., EV 4-8022.

WRINGER ROLLS SAME DAY IF necessary. Taylor & Co., 816 Fort.

82 MISCELLANEOUS FOR SALE

Woodward's
USED APPLIANCE AND FURNITURE SHOWROOMS
ALWAYS A CHOICE
LOW PRICE SELECTION
OF
Ranges, Washers, Radio-TV, Refrigerators, Furniture and Whitewood. New Unpainted Furniture
779 Pandora, EV 2-8932

PROPANE GAS
Stoves—Hot Water Heaters—Cylinders — Gas Lights — Hot Plates—Regrigerators. Cylinders filled anytime on our sales lot. We never close. Emergency local delivery on 20 gallons or more. No delivery charge.
HI LO TRAILER SALES
7 miles north on Highway 1.
GR 8-2514.

WILTON RUG, $45; OAK dressers, $20; McClary electric range (as new), $50; storage chest, $10; oak filing cabinet, $15; 8 grey drapes, $20; double bed, $20; kitchen chrome suite, $20; high chair, $8; chesterfields, playpen, odd tables, etc. Recent Britannica junior, $60. All must go. Moving to U.S.A. 1106 Broad St., upstairs evenings. EV 5-5083.

YOU NEED THE PLASTIC OF 1,000 uses! Polyethylene film for tarps, covers, ground sheets, tank linings, drop sheets, for curing concrete—even for growing king-size vegetables! Widths from 3 feet to 40 feet—and we can make up extra large sheets to order. Industrial Plastics, 580 Johnson. EV 4-3814.

Jiffy Halter

by Laura Wheeler

Varied flowers lend colorful touch to this jiffy wrap halter that tops shorts, slacks, skirts.

Little yardage—use remnants. Patern 572: pattern pieces, transfer; misses' sizes small 10-12; medium 14-16; large 18-20; directions.

Send thirty-five cents in coins (stamps cannot be accepted) for this pattern to Laura Wheeler Needlecraft Department, The Daily Colonist, 60 Front Street West, Toronto, Ont. Print plainly pattern number, your name and address.

Send for a copy of 1959 Laura Wheeler Needlecraft Book. It has lovely designs to order: embroidery, crochet, knitting, weaving, quilting, toys. In the book, a special surprise to make a little girl happy—a cut-out doll, clothes to color. Send 25 cents for this book.

Teammates

Marian Martin

Weekend wardrobe in one pattern—smart blouse, boy shorts, side-buttoned skirt. Choose white or bright pique for this easy-sew trio.

Printed Pattern 9037: Misses' sizes 10, 12, 14, 16, 18. Size 16 blouse takes 1¾ yards 35-inch; shorts 1 yard; skirt 4 yards.

Printed directions on each pattern part. Easier, accurate.

Send fifty cents (50c) in coins (stamps cannot be accepted) for this pattern. Please print plainly size, name, address, style number.

Send your order to Marian Martin Pattern Dept., The Daily Colonist, 60 Front Street West, Toronto, Ont.

82 MISCELLANEOUS FOR SALE

STOP FOOD SPOILAGE
With a clean, used, inspected, repaired and guaranteed fridge from
VINCENT'S APPLIANCES
LOOK!
SHAWNIGAN LAKE SPECIAL
4 cubic foot G.E., door shelves $79.50
CLEAN AND SNAPPY SPECIAL
6 cubic foot Crosley Shelvador, small size. White, bright and clean. Removable shelves, plus door shelves $109.50
SMALL FAMILY SIZE
6 cubic foot McClary with porcelain crisper. Exceptionally smooth and quiet running $129.50
DE LUXE SPECIAL
9 cubic foot G.E. with door shelves, porcelain meat-keeper, twin porcelain crisper and butter-keeper. Slide-out shelves, half shelf. Really, really clean and quiet. A terrific value at $139.50
Many, many more to choose from and several with "across-the-top freezer."
VINCENT'S APPLIANCES
Free parking in 700 block Yates—on our side of the street—only 30 short steps from our door.
714 YATES ST. EV 5-6112

EATON'S
Trade-In Department
636 Broughton Street
Listed are just a few items from our large collection of fine quality used furniture and appliances.
1 Bendix Dialamatic Washer $65.00
1 Norge Automatic Washer, $159.00
10 Only, Wringer Washers, Each $7.89
1 Strauss Piano and Bench, $325.00
1 Hotpoint Electric Range $39.95
1 Gas Heater $60.00
1 Sawdust Range $29.95
3 Only, Electric Ranges (good for camp use). Each $19.95
3 Only, McClary Refrigerators. Each $99.99
1 Gurney Gas Range $75.00
3-pc. Bedroom Suite $75.00
4 Only, Camp Chesterfields, Each $29.00
1 one h.p. Evinrude Motor, $225.00
3 Only, Oil heaters, Each $19.00
1 A.M.C. 3-speed Combination Radio $89.00
3 Only, Television Sets, Each $125.00
EATON'S
Trade-In Department
636 Broughton Street
Just Above EATON'S Parking Lot

Reconditioned and Guaranteed Trade-ins
Ranges, fridges, TVs, radio-combinations, washers, all at value prices.
Easy budget terms from $5.00 down, $5.00 month.
HUDSON'S BAY COMPANY
Appliance Department, Third Floor

MAKE THE MOST OF YOUR LAWN
Lawn umbrellas, from $20.00
Saran web chaises longues, from $16.99
Folding aluminum chairs, from $8.99
Barbecue sets, from $8.95
Tables, cots, lawn furniture of all kinds.
D. & D TIRE LTD.
Victoria—Duncan

HANDBAGS AND LUGGAGE
For the finest quality leather goods see JOHNSON'S.
JOHNSON LEATHER GOODS LTD.
1121 Douglas St. (Opposite Eaton's)
Phone EV 2-6632

USED REFRIGERATORS FOR SALE
TERMS OR CASH
MAIS ELECTRIC
1821 COOK ST. EV 5-2436

DAVENPORTS
For the Finest Appliances.
Next to Strathcona Hotel. EV 2-6271

HOBBIES AND CRAFTS
Open Wed., 9-5.30 p.m., Fri., 9-9 p.m.
741 View St. EV 2-7832

"PRICE IS RIGHT"
Shears, hand and power mowers sharpened, rotary blades balanced. Prompt delivery. Door checks refilled, repacked; parts for all makes. Reconditioned closers for sale.
PRICE'S KEY SHOP
847 Fort Street EV 4-6221

BRAND NEW NIAGARA CYCLO massage cushion, no reasonable offer refused; 5' kitchen table, $4.50; steel-top table with 4 chairs, $8; steel double beds complete, $10; folding cot, $2.50; Roll-away bed, $2; single spring-filled mattress, $4; hand-made chest of drawers, new $18; one man's rubber suit, 2 months old, $11, fit from 38-40. EV 3-9201.

RIFLES, SHOTGUNS, PISTOLS
Win. 30/30, $59.50; Marlin 30/30, $49.95; Savage 30/30, $42.50; Husq. 30.06, $89.50; Savage 300, $79.95; 16-ga. L.C. Smith, $59.50; .303 Jungle, $29.95; Franchi 12-ga. aut., $148.00.
TRADES AND TERMS
Robinson's, 1307 Broad. EV 3-3429

AUTOMOBILE OFFICE
7½ ft. x 9 ft. Complete with 60-amp. 8-circuit service. Nicely painted and well kept. Aluminum siding. Good flooring, windows and drapes. Open to offers. Telmac Motormarket, EV 5-5441.

BEAUTIFUL SMALL WALNUT buffet and drop-leaf table, with or without 4 chairs; small antique oak desk and chair; small mahogany desk and bench; Apex vacuum cleaner; new Knitking knitting machine. EV 2-7717 or EV 3-1137.

TORO POWER MOWERS. AUthorized sales and service. 2 and 4-cycle engine repairs. Sharpening.
VICTORIA SERVICE CENTRE
And Lawn Mower Hospital Ltd.
Corner Broad and Cormorant.
EV 3-5352.

AN ATTRACTIVE STUCCO PAINT job is yours to enjoy through the use of Kem Krete. Ready for use, available in modern colors and will give years of satisfaction. Gallon, $8.50. Sherwin-Williams Store, 1314 Douglas. Phone EV 4-3013.

PETERSON ELECTRICAL CONSTRUCTION, LTD.
"Buy Your Motor from Motor Experts"
Agents for All C.G.E. Motors and Controls
2309 Douglas Street EV 3-4138

FREEZER SUPPLIES
Alberta grain-fed Grade A beef
Fronts 25-lb pack $10.75; sides, 25-lb pack $13.75; hinds, 25-lb. pack, $16.75. Avenues Meat Market, 1425 Douglas St., EV 4-8515.

FOR SALE — ENGLISH BONE china by Aynsley. Dinner Ware, complete setting for 6, perfect condition. EV 4-0652.

82 MISCELLANEOUS FOR SALE

VICTORIA'S KITCHEN SPECIALISTS
Whether It Be a New Kitchen Sink or a New Counter Top or a Complete New Kitchen—Be Sure to See
W. R. Menzies & Co.
WE SPECIALIZE IN REMODELLING KITCHENS
Suppliers of the Incomparable Moulded Arborite Cove Tops
See Our Display of "Built-In" Cooking Equipment
W. R. MENZIES & CO. LTD.
911 FORT

"HOME SHIELD"
A Real Good Quality
HOUSE PAINT
White and Colors
Gal...$4.95 Qts...$1.50
BAPCO PAINT SUPPLY
Free Delivery
719 Yates EV 2-3114

PAINT SPECIALS
ENAMELOID—Discontinued colors. Qts. $2.10 Gals. $7.00
KEM-GLO—Discontinued colors. Qts. $2.25 ½ pts. 69. Gals. $8.00
SUPER KEM-TONE Qts. $1.69 Gals. $5.95
MONOCHROME STUCCO AND CEMENT PAINT Qts. $1.65 Gals. $5.95
Mc & Mc Paint Dept.
1400 Government St. EV 4-1111

RED HOT SPECIALS—HOTHOUSE tomatoes, 19c lb. Libby's tomato juice, large 48-oz. tin, 29c. Nabob plum jam, 4-lb. tin, 49c. Burns Spork, 3 oblong tins for 99c. Bananas, 2 lbs. 29c. Bacon, lean, sliced, rindless, 49c lb. Fresh pork spare ribs, lean, 39c lb. Grade A cross-rib roast, 53c lb. Grade A red blade roast, 49c lb. Extra fancy B.C. Winesap apples, 4 lbs. 39c. Kerse peanut butter, best money can buy, 15-oz. jar, 29c. Powdered milk, Pet brand, 3-lb. pkt., 89c. Cut your food cost, shop and save at IGA Foodliner, 3475 Quadra.

HOME FREEZER OWNERS, PUT in your freezer now. New York steaks, minute steaks and beef tenderloin steaks for the grill or barbecue, all from choice Grade A Red Brand beef. Sirloin steak pieces, average 28-30 lbs. each, 74c a lb. Limit 3 to a customer. Cut, wrapped and sharp frozen. Wright's Quality Meats and Delicatessen, 2215 Oak Bay Avenue. EV 2-1512.

2-BEDROOM SUITES: 1 ELECtric stove; 1 Crosley frig. table and 4 chairs, chesterfield suite, dining table, china cabinet, washer, power mower, push mower, garden tools, wheelbarrow, garden hose, step ladder, 14' ladder, 3 garbage barrels, buck saw, 1 kayak, electric portable sewing machine. All in good condition. GR 9-3449.

CANVAS WATERPROOFING, colors $1.00 quart, $3.00 gallon. Convertible car-top dressing, colors, $2.50 per quart. Rain-check repellent for clothing. Victoria Tent & Awning Co, 831 Balmoral Rd. EV 2-5215.

WATERPROOF TARPAULINS — Canvas 15 oz. per sq. yard treated. 5x7, $5.60, 6x6 $5.76, 6x8 $7.68, 7x9 $10.08 and larger sizes. Victoria Tent & Awning Co., 831 Balmoral Rd. EV 2-5215.

BOAT COVER CANVAS AND CANvas decking by the yard. Convertible hardware boat fittings. Heavy webbing straps for boat trailers. VICTORIA TENT & AWNING CO. 831 Balmoral Rd. EV 2-5215.

CHROME DINETTE SET, HOOVER chesterfield suite, twin beds (all practically new); garbage burner (6 months' use), small kitchen sink unit (both white enamel); 2-burner gas ring, kitchenware and odd furniture. 635 Superior. EV 3-5447.

CHILDREN'S PLAY TENTS. 6x6 teepee tent $7.50; 6x6 cowboy tent $10.50; pup tents $6.50 and $8. Victoria Tent & Awning Co., 831 Balmoral. EV 2-5215.

13 CU. FT. AMANA UPRIGHT freezer with Stor-mor door. 2 years new. Cost $600, sacrifice $225 cash. 18" electric reel-type lawn mower, $25. EV 2-6150.

USED REEL TYPE POWER mowers from $45. 5 h.p. 4-cycle outboard motor, only $229.50. B.C. Power Mower Sales, 712 Humboldt. EV 2-6513.

7 DRESSES, 1 SKIRT, 1 JUMPER, sizes 12 and 14, as new; cement laundry tubs and taps, $10; 14-ft. plywood runabout, must be sold, highest offer. EV 2-8165.

QUALITY DECK CHAIR CANVAS, 15" wide, 95c a yd., good selection. Victoria Tent & Awning Co., 831 Balmoral Rd. EV 2-5215.

BRAND NEW VACUUM CLEANER and two-brush floor polisher, factory clearance. Both for $20.50 or $12.95 each. EV 5-7786.

BEATTY WASHING MACHINE, $40; double bed, complete; cement laundry tubs, 4-burner electric stove, single bed. EV 2-9356.

CASH REGISTERS, SCALES, butchers' equipment, slicers, adding machines, etc. C. G. Owen & Sons, 939 Johnson. EV 3-9353.

SERVICE STATION EQUIPMENT, ½-ton truck, overhead greasing equipment, jacks, miscellaneous tools. EV 4-3087.

WRECKING BUILDING. DOORS, edge-grain flooring, siding, building material, bricks, plumbing material. 2539 Vancouver. EV 2-1323.

FREE RECORD OR ALBUM WITH every two purchased at Hart's Hardware and Records. 2509 Estevan Ave. EV 2-5491.

USED NYLON SALMON NET, ideal for gardens, etc., 100'x30' length at $3.50; longer if desired. EV 4-1897.

CHATTANOOGA BOAT TRAILER for 14' boat. Used 24" power mower, $100. 1,200-watt generator set. A & B Machine Shop, 720 Princess.

CHESTERFIELD SUITE, Maroon, $45; square grand piano, $75. EV 4-3103.

FRIGIDAIRE 9 CU. FT., NEW condition and spotlessly clean, $95. EV 5-2070.

FOR SALE—2 AWNINGS, DUTCH Bakery and Coffee Shop, 718 Fort Street. EV 3-1934.

POWER MOWER. ALSO EVINrude 3-h.p. motor. Both very good. 618 Michigan.

5-H.P. PLANET JR. TRACTOR with attachments. Reasonable. Ph. GR 7-3117.

DIAMOND RING SET (ENGAGEment and wedding). Cost $375. Best offer. EV 2-0467 after 6 p.m.

MINK NECKPIECE, LADY'S SUIT, size 18, like new. EV 3-4928.

7' CANVAS AWNING, 16' CAST furnace. EV 4-4309 after 5 p.m.

40" MOFFAT ELECTRIC RANGE, modern, $75. Drapes. GR 5-2925.

USED APPLIANCES — GUARANteed. Young & Banfield, EV 2-7181.

82 MISCELLANEOUS FOR SALE

FROM WASH-MACHINE TO "HANGING-CLEAN"
on this famous Kelvinator Washer . . . beautifully styled and with more features—and IMAGINE, a 12-year guarantee.
Brand new $139
(12 years . . . My, My!)
HUMBER'S
(Laundry Equipment Division)

BEN HUR DEEP FREEZE, ALmost new. 3901 Burrside.

AMANA UPRIGHT DEEP FREEZE, 19 cu. ft. Nearly new. EV 4-2705.

REBUILT VACUUM CLEANERS. ABC Electric 609 Fort. EV 4-3113.

83 MISCELLANEOUS WANTED

SCRAP CARS
TRUCKS, cast iron. Yards, basements cleaned; hauling. EV 5-6589.

WE BUY AND SELL CAMERAS, musical instruments, radios, furniture, major appliances, etc. Give us a call. Island Trading, 1413 Government. EV 4-5354.

FURNITURE AND APPLIANCES PURCHASED FOR CASH
KILSHAW'S — EV 4-6441

CASH PRICES PAID FOR gentlemen's good used cloth

100 CARS FOR SALE

NATIONAL MOTORS

Race Against Time Sale
Straight From the Horse's Mouth
Save Save Save

59 RAMBLER 4-Door Wagon, radio, heater, overdrive, power brakes, power steering, air conditioning unit, low mileage. Cost new $5,000. Now $3795
56 LINCOLN Premier 4-Door Sedan, radio, heater, automatic, power brakes, steering, seat and windows, A-1 cond. low mileage. Only $3895
56 CADILLAC 4-Door Sedan, radio, heater, automatic, power brakes, power steering, power seat, A-1 cond $3895
57 BUICK Special 4-Door, heater, automatic, tutone, reg. $2,895. Now $2695
56 LINCOLN Premier 2-Door Hardtop, full power, radio, heater, automatic, A-1. Only $3395
57 BUICK Special 4-Door Hardtop, radio, heater, automatic, power brakes, steering and windows. Reg. $2,995. Now $2795
56 BUICK Special 4-Door Hardtop, radio, heater, automatic. Reg. $2,595. Now $2295
56 BUICK Convertible, radio, heater, automatic. Reg. $2,695. Now $2495
54 BUICK 2-Door, heater, automatic. Reg. $1,695. Now $1495
52 BUICK 4-Door, radio, heater, automatic. Reg. $1,095. Now $795
55 RAMBLER Sedan, heater, overdrive, contin-ental kit, A-1 $1395
55 FORD 4-Door, heater. Reg. $1,695. Now $1495
56 FORD 2-Door 6, heater. Reg. $1,395. Now $1395
54 METEOR 4-Door, heater. Reg. $1,095. Now $895
55 PLYMOUTH 4-Door, R. H. AT Reg. $1,595. Now $1395
56 MERCURY 4-Door, R. H. AT PB. PS. Reg. $2,395. Now $1995
58 EDSEL Corsair 4-Door Hardtop. Has everything, low mileage. Reg. $3,995. Now $3495

51 Ply. Wagon 50 Vanguard
52 Ply. Wagon 51 Prefect
53 Dodge Wagon 53 Morris Oxford
55 Met. Wagon 56 Austin
56 Nash Sedans 51 Austin
56 Monarch 4-dr 53 Lincoln Capri
57 Jaguar XK140 46 Ford 2-Dr.

MANY MORE FROM $100 TO $5000

NO PAYMENTS TILL JULY 15

TRUCK CLEARANCE

55 FORD ½-ton Pickup, H. V-8 $1,095
52 METEOR Sedan Del. $695
54 VOLKS Panel $895
55 WILLYS 4x4 Pickup $1,195
55 PONTIAC Sedan Del. $1,095
56 MERC ½-Ton Pickup $1,150
56 METEOR Sedan Del., H $1,195
57 PONTIAC Sedan Del., H $1,295
57 FORD Sedan Del., H $1,795

Open to 9 p.m.
EV 4-8178-9

NATIONAL

100 CARS FOR SALE

PAY-OFF SPECIALS AT EMPRESS MOTORS

56 VOLKSWAGEN $1295
57 AUSTIN Six A55 Sedan $1795
57 VAUXHALL Velox Six $1795
57 MORRIS Oxford Station Wagon $1650
58 VAUXHALL Super Victor $1695
56 VAUXHALL Velox Six $1295
55 ZEPHYR Six Sedan $1195
54 CONSUL Sedan $895
54 MORRIS Minor Hardtop $595
55 VANGUARD Sedan $995
51 MORRIS Sedan $295
53 BUICK 2-Door Automatic, Radio $995
53 BUICK Super Sedan V8, Automatic, Radio $1195
54 BUICK Special Sedan, Automatic $1595
54 BUICK Hardtop, dynaflow, radio $1695
55 BUICK Hardtop, dynaflow, radio $1795
55 BUICK 4-Door Hardtop, Dynaflow, radio $1895
56 BUICK Special Sedan, Dynaflow $2295
57 BUICK 2-Door Hardtop, Dynaflow, radio $2645
57 BUICK 4-Door Hardtop, Dynaflow, radio, power steering, power brakes $2795
58 BUICK Special Sedan, Dynaflow, radio $3195
57 PONTIAC De Luxe Sedan $1975
57 PONTIAC De Luxe Sedan $2095
55 PONTIAC V8 Tudor Sedan $1595
56 PONTIAC Tudor Sedan $1745
54 PONTIAC 4-Door Sedan $1195
58 CHEV De Luxe 4-Door, automatic $2795
55 CHEV V8 Sedan $1295
55 CHEV De Luxe Sedan, Radio $1395
52 CHEV Sedan, Radio $750
53 CHEV De Luxe Sedan $995
53 CHEV Tudor $895
49 CHEV De Luxe Sedan, Radio $495
53 FORD Sedan $695
53 FORD Sedan $795
55 FORD 6-Passenger Coupe $1395
56 FORD Customline Sedan, automatic $1595
58 FORD V8 Fordor, Radio $2145
58 FORD V8 Tudor, Radio $2175
58 MERCURY Hardtop, automatic, radio, power steering $3195
51 FORD Sedan $395

A GOOD DEAL AND A GOOD DEAL MORE

58 TRIUMPH TR3 $2150
56 PONTIAC Convertible, automatic, radio, power steering, power brakes $2595
53 PONTIAC De Luxe Sedan $995
53 PONTIAC De Luxe Sedan, Automatic and radio $1045
53 PONTIAC De Luxe Sedan, Automatic $995
50 PONTIAC Sedan $650
52 PONTIAC De Luxe Sedan, Automatic, radio $795
56 PLYMOUTH Savoy Sedan $1295
56 CHRYSLER New Yorker Sedan, Radio, automatic, power brakes-steering $2195
54 DODGE Tudor Sedan $1095
52 PLYMOUTH De Luxe Sedan $695
53 PLYMOUTH Tudor Sedan, A/T $795
50 PLYMOUTH De Luxe Sedan, Radio $595
50 DODGE De Luxe Sedan $595
51 DE SOTO Sedan $595
48 DODGE Sedan $295
48 CHRYSLER Sedan $375
56 PONTIAC Station Wagon, Automatic, radio, power steering $2195
54 DODGE Station Wagon, automatic $1495
57 MORRIS Oxford Station Wagon $1650
50 DODGE Station Wagon $675

SEDAN DELIVERIES

53 FORD Sedan Delivery $695
53 FORD Sedan Delivery, Side windows $795
53 PONTIAC Sedan Delivery $795
56 FORD Sedan Delivery $1245
56 PONTIAC Sedan Delivery, automatic $1595

No Monthly Payments Till July 22
30-Day Exchange Privilege
30-Day 50-50 Warranty
Free Life Insurance On All Time Payments

EMPRESS MOTORS LTD.
900 FORT at QUADRA
Phone EV 2-7121

100 CARS FOR SALE

MORRISON USED CAR MARVALUES

54 CHEVROLET 2-Door Hardtop. Radio and heater $1195
53 PONTIAC Hardtop Coupe. Radio and heater $1175
54 MERCURY Sedan. Automatic transmission, radio and heater $1095
54 CHEVROLET 4-Door. Heater $1095
53 PONTIAC Sedan. Heater $1095
54 DODGE Sedan. Heater $1045
54 FORD Sedan. Heater $895
53 FORD Sedan. Heater $795
58 AUSTIN 6-cylinder $1895

LOOK!
1958 CHEVROLET SEDAN
Radio and Heater
$2350

57 PLYMOUTH. Automatic Transmission, heater $1895
57 CHEVROLET Sedan. Radio and heater $1795
57 FORD Sedan. Heater $1695
54 BUICK Sedan. Dynaflow. Radio and heater $1495
56 FORD 2-Door. Heater $1495
55 CHEVROLET Sedan. Heater $1395
56 DODGE Sedan. Heater $1295
56 DODGE 2-Door. Heater $1375
55 CHEVROLET Sedan. Radio and heater $1345
55 CHEVROLET Sedan. Heater $1295
55 CHEVROLET Sedan. Heater $1295

REMEMBER!
MORRISON'S FOR
30-DAY EXCHANGE
HIGH TRADES
EASY TERMS

58 CADILLAC Convertible. Hydromatic, power steering, power brakes, radio and heater $6495
57 OLDSMOBILE "98" Convertible. Hydramatic, power steering, power brakes, radio and heater $3795
58 CHEVROLET Station Wagon. Power glide, power steering, power brakes, radio and heater $3495
58 CHEVROLET Sedan. Power glide, radio and heater $2595
57 BUICK Coupe. Dynaflow, radio and heater $2595
58 CHEVROLET Sedan. Radio and heater $2350
56 OLDSMOBILE Hardtop Coupe. Radio and heater $2495
56 BUICK hardtop Sedan. Dynaflow, power steering, radio, heater $2445

VICTORIA'S BUSIEST DEALER
MORRISON
Chevrolet - Oldsmobile Ltd.
940 Yates EV 3-1108

OLYMPIC MOTORS
1030 YATES St

58 LINCOLN Premier, every conceivable extra. As new. 1 owner $6750
59 CHEV Impala Hardtop. Completely equipped. 1 owner $3595
57 BUICK Century $2,995
54 ROADMASTER Coupe $1,995
54 BUICK Hardtop $1,695
53 MONARCH Hardtop $1,195
54 FORD 4-Door, R. H. Tr. $1,095
53 PONTIAC, really good $895
52 FORD, leather interior $895
51 CHEV Sedan Delivery $595

SMALL CARS

57 ZEPHYR Sedan $1,795
57 CONSUL Sedan $1,495
54 HILLMAN $895
53 AUSTIN, New engine $795
50 VANGUARD $125
50 AUSTIN $295

CASH FOR CLEAN CARS
1030 YATES EV 6-1023

K.M. MOTORS
945 YATES EV 2-5822

Watch For Our Opening At 950 Yates

56 HILLMAN Sedan, Tutone blue, white, one-owner. A-1 condition. Only $1099
53 VANGUARD De Luxe Sedan, very good motor. On Special at $399
54 CHEV Coupe. A-1 tires, clean condition at $1099
52 CHEV Tudor Sedan, custom radio. On special at $749
52 AUSTIN Somerset. A-1 motor and tires $499

MORE TO CHOOSE FROM
OPEN NIGHTS

100 CARS FOR SALE

VICTORIA DODGE DE SOTO

VACATION LAND
IS WITHIN YOUR REACH IN ONE OF THESE GUARANTEED USED CARS

1061 Yates EV 4-7197

FOR THE BEST DEALS IN TOWN

STATION WAGONS

56 METEOR Tudor Station Wagon 6-cylinder, heater $1799
52 DODGE Station Wagon, heater, tutone $1099

SEDANS

57 DODGE Mayfair Tudor, radio, heater, automatic $2299
57 NASH Rambler Sedan, heater $2099
56 VOLKSWAGEN De Luxe $1449
56 FORD Sedan, radio, heater, automatic, choice of two, each $1649
56 FORD Custom Sedan, heater $1399
55 CHEV Sedan, heater $1399
55 METEOR Sedan, R. H. automatic $1299
55 BUICK Special Sedan, radio, heater, automatic $1899
55 STUDEBAKER Lowboy V-8, radio, heater, automatic $1599
52 PONTIAC Sedan, radio, heater $699
51 CHEV De Luxe Sedan, heater $599
51 MONARCH Tudor, radio, heater, one owner, 39,000 miles $799
51 PONTIAC Sedan, heater $399
50 VAUXHALL Sedan, heater $299
50 VANGUARD Sedan $99

TRUCKS

56 FORD ¾-Ton, low mileage $1599
56 DODGE 3-Ton C and C, H $2999
53 STUDE ½-Ton, H $599
53 FORD Sedan Delivery, H $899
52 CHEV Sedan Delivery, H $699
52 DODGE ½-Ton, H $449

30-DAY EXCHANGE
6-MONTH WARRANTY
No Payments UNTIL END JULY

REGAL MOTORS Ltd.
THE SPORTS CAR CENTRE

58 Austin Healy, green and cream.
55 Austin Healy, red and black.
55 Austin Healy, cream.
58 MG Hardtop.
58 MGA Roadster.
57 MGA Roadster
56 MG Magnette Sedan.
55 MG TF Roadster.
50 MG TC Roadster.
49 MG TC Roadster.
56 Triumph TR3.

Your Choice $995 Up

58 CITROEN, grey and black $2695
56 BUICK Tudor Hardtop, Special $2295

Many Other American Models To Choose From
847 Yates St. EV 2-7411

D.K.W.
Highest Performance At Lowest Cost
Look First To
NATIONAL MOTORS
800 Block Yates EV 4-8174

1959 BUICK HARDTOP
Has every conceivable extra including auto. trans., power steering, brakes, radio, air cond., pad dash, electric clock, wheel discs, WW tires, special floor mats, custom upholstery and gleaming 2-tone finish. Very few executive-driven miles. Terrific reduction.
TELMAC MOTORMARKET, 844 Fort

NO DOWN PAYMENT
ART'S CAR SALES
Burnside at Harriet EV 3-8302

SEE US—GOOD USED CARS
SAUNDERS & HITCHMAN
2040 Cadboro Bay Rd. EV 2-4394

100 CARS FOR SALE

TELMAC
72 — 72 — 72

SMALL CARS

Unconditionally Guaranteed

58 ENSIGN SEDAN. Automatic, few miles $2,145
57 AUSTIN SEDAN. Excellent care $1,495
57 HILLMAN SEDAN. Very pretty $1,395
57 METRO HARDTOP. Pretty 2 tone, radio $1,295
51 ROVER SEDAN. Absolutely beautiful $1,095
55 AUSTIN CONVERTIBLE. New sparkling finish $995
56 OXFORD ½-TON PICKUP. Excellent utility $895
54 HILLMAN SEDAN. Well kept $795
53 AUSTIN SEDAN. New paint $695
52 HILLMAN SEDAN. Very good throughout $545
52 MORRIS SEDAN. Cute economy $495
51 VANGUARD SEDAN. New finish $395
49 AUSTIN SEDAN. Bargain priced $295
50 VANGUARD SEDAN. Special $195
52 PREFECT SEDAN. Good value $195
48 HILLMAN SEDAN. Runs very well $145

NO MONEY DOWN
CREDIT TERMS AVAILABLE
FIRST PAYMENT END JULY
UP TO 36 MONTHS TO PAY

Budget-minded purchasers will find terms tailored by Telmac that entirely eliminate the down-payment obstacle. Low, convenient monthly payments are all that is necessary for a fine Telmac Small Car, regardless of your immediate financial circumstances.

53 A-70 — 52 Vanguard — 56 Morris
47 Austin—54 Vauxhall—A-70 Austin
56 Isis — 48 Hillman — 48 Morris
52 Consul—52 Commer—50 Prefect
56 Oxford — 54 Consul — 54 Zephyr
56 Austin—55 Austin — 57 Metro.
53 Triumph—57 Hillman—52 Prefect
48 Prefect—51 Vangrd—52 Triumph
52 A70 — 50 Vanguard — 57 Austin
54 Austin — 50 Hillman — 52 Oxford
51 Thames—53 Vangrd—51 Triumph
51 Rover — 52 Hillman — 53 Consul
53 Morris—49 Vauxhall — 49 Austin
51 Jaguar—54 Hillman—54 Morris
50 A-70 — 53 Vauxhall — 50 Commer
56 Third — 53 Hillman — 53 Oxford
49 Prefect—55 Volkswgn—50 Morris
48 Austin—49 Vanguard—52 Morris
51 Austin — 58 Ensign — 53 Austin
51 Morris — 55 Hillman — 56 Oxford
49 Oxford — 51 Hillman — 58 Isetta
50 Austin — 50 Vauxhall — 52 Austin

GUARANTEED SECURITY
Remember—Telmac constantly endeavors to give each customer a fine product at a fair price—plus an earnest interest in your future motoring welfare guaranteed.

"Buy With Confidence"
TELMAC
SMALL CAR MOTORMARKET
844 Fort EV 5-5441
Wide open till 9 p.m. Fri. till 10, Sat. till 9

M-E-R-L-I-N
M-O-T-O-R-S LTD.

SPOT SPECIAL
54 FORD
CUSTOMLINE
FORDOR SEDAN, AUTOMATIC RADIO, HEATER, BACKUP LIGHTS, TURN SIGNALS, REAR SEAT SPEAKER, IN BEAUTIFUL CONDITION.
MERLIN PRICE
$1395

WHAT YOU SAVE AT MERLIN YOU CAN SPEND ON FUN

MERLIN MOTORS LTD.

YOUR METEOR MERCURY LINCOLN DEALER

Pandora and Quadra
EV 2-2111-5

$AVE $AVE

59 PLYMOUTH Club Sedan, run only 350 miles. Not a mark on it. Save $600 at our price of $2495
57 FORD Fairlane "500" Sedan. Everything you could desire $2395
44 STUDEBAKER 3-Pass Coupe $195
40 OLDSMOBILE Sedan $95
47 PLYMOUTH Coach $195
51 ANGLIA Coach $95
50 HILLMAN Sedan $325

MASTERS MOTORS
815 View Street Phone EV 3-3541

100 DOWN PAYMENT
'58 Chevrolet 4-door sedan, airline blue, radio, heater, seat covers. Clean and in good condition. Take over payments, $54 a month. Phone EV 5-0066.

LEAVING TOWN, MUST SELL '51 Prefect, A-1 shape, $280. EV 3-5466 after 5 p.m.

1950 AUSTIN A-40 SEDAN, REbuilt motor, clean, good rubber, $295. EV 4-3679.

FOR SALE—1947 MORRIS IN GOOD running condition, $50. EV 2-2229.

100 CARS FOR SALE

OLSON MOTORS

QUALITY USED CARS

Special prime condition selection. Everyone a beauty. Choice selection of two and four-door sedans. Treat your family to the extra comfor by purchasing an Olson quality near-new used car.

56 PLYMOUTH Tudor De Luxe, V-8, automatic, radio, smart tutone $1699
56 CONSUL Sedan, perfect condition, de luxe equipment, tutone $1349
56 METEOR Sedan, a well cared for car, fully equipped $1599
57 DODGE Sedan, in nice condition throughout $1849
57 CHRYSLER Sedan, complete luxury, all power equipped, radio and extras $2695
57 PLYMOUTH Ranch Wagon, automatic, radio, all de luxe extras $2599

COMMERCIAL

53 PONTIAC Sedan Delivery, outstanding condition $897
56 FARGO Express, one-owner driven, immaculate $1297
55 FARGO ½-Ton, very carefully maintained $1149
50 DODGE ½-Ton Express, used only on light delivery, in nice shape $547

OLSON MOTORS
ONE OF VICTORIA'S GREAT AUTO FIRMS
YATES ST. EV 4-1147

JAMESON MOTORS LTD.

57 RAMBLER Custom Sedan, 12,000 miles, Reclining seats $2195
55 PONTIAC V-8, Radio, heater $1595
54 METEOR 2-Door, Very clean $1095
58 HILLMAN Sedan, Like new $1595
52 HILLMAN Sedan, Radio, heater $495
54 PONTIAC Sedan Delivery, Clean $795
54 HILLMAN Sedan, A real buy, like new $795
59 RAMBLER 4-Door Station Wagon $3295
59 VANGUARD Pickup, very clean $745
54 NASH RAMBLER, Radio, heater, Very clean $1095
50 AUSTIN Sedan, Runs well $295
54 NASH Statesman, One owner $1095
56 METEOR, One owner, Radio, heater, Clean $1695
53 CHEVROLET Two-door, Very clean $1095

JAMESON MOTORS LTD
740 Broughton Street, Victoria, B.C.
Phone EV 4-8353
NIGHT:
Alex Hutcheson, GR 7-3681
Len Lymbery, GR 7-1189
OPEN EVENINGS

SEE THE 1959 'LARK'
DOMINION MOTORS LTD
Studebaker - Packard
ARENA WAY
OPPOSITE B.C. ELECTRIC

NEW

1958 STUDEBAKER HAWK V-8, O/D, H. Two-tone, $1,000 disc. $2795
57 CHEV Coach, 210 series, low mileage $2,095
58 STUDEBAKER "Lobey," Heater, turn signals, radio $1,095
51 STUDEBAKER Sedan $495
51 PONTIAC Convertible $795
50 STUDEBAKER $445
49 MONARCH Sedan $395
48 DODGE $295

SPECIAL, AS IS
48 STUDEBAKER Land Cruiser $95

SMALL CARS

55 VAUXHALL Velox, low mileage $1,245
49 M.G., TC model $1,095
58 CONSUL Sedan $795

TRUCKS

58 VOLKSWAGEN VAN $1,795

SALES & SERVICE
Blanshard and Cormorant
Phone EV 5-5012 or EV 5-6139

1949 AUSTIN 2-DOOR, GOOD shape, clutch needs some work. Best offer. 464 Lampson.

1954 NASH RAMBLER. MUST sell. Can finance. Excellent. Ph. GR 9-3758.

1957 CHEV. BEL AIR HARDTOP, standard shift, six, $2,100 or trade down. EV 5-6474.

1956 HILLMAN MINX SEDAN, green, 26,000 miles, excellent condition. Ph CH 5-2826, Ladysmith.

1951 PONTIAC SEDAN DELIVERY. In perfect condition every way, $675 or best offer. EV 3-9007.

100 CARS FOR SALE

MIDTOWN AUTO SALES LTD.

NOW OPEN

59 FORD "Fairlane" Hardtop $3895
58 NASH Metropolitan, R. H $1695
58 VOLKSWAGEN, R. H $1695
55 CHEV ½-ton Pickup $1195
54 DODGE Suburban, R. H $1095
53 FORD Ranchwagon $1195

36 OTHERS TO CHOOSE
SEE JACKIE OR EARL
1116 YATES EV 2-2241

ENGLISH CAR CENTRE
EXCLUSIVE BRITISH FORD DEALER
YATES AT COOK
Phone EV 5-2431 Open 9 to 6

'58 CHEVROLET BEL AIR, V-8, tudor, radio, low mileage. This is a very clean car and mechanically perfect. Call Frank Macdonald, EV 2-3474 or Plimley's, EV 2-9121.

CLEAN, WELL CARED FOR 1952 Triumph Mayflower, $395. Phone EV 3-7734.

PONTIAC STATION WAGON, 1957, like new. GR 8-1125.

101 FOREIGN IMPORT AND SPORT CARS

MICHELIN
STEEL CORD
TYRES
FOR YOUR IMPORTED CAR.
All sizes available at
D & D TIRE LTD.
VICTORIA — DUNCAN

GAZELLE
A TREAT TO DRIVE
A TREAT TO BUY
Look First To
NATIONAL MOTORS
800 Block Yates EV 4-8174

HORWOOD BROTHERS
818 JOHNSON ST EV 3-6113
Volvo-Morris
MGA-RILEY
SALES—SERVICE—PARTS

FIAT
TWICE THE FUN AT ½ THE COST
Look First To
NATIONAL MOTORS
800 Block Yates EV 4-8174

RENAULT
TRADE UP ON EASY TERMS
VICTORIA CONTINENTAL CARS LTD.
1011 Johnson St. EV 5-9761

MORRIS - M.G. RILEY
DEALERS and SPECIALISTS
BRITISH MOTORS
SALES — SERVICE — PARTS
2643 Douglas EV 5-1563
Eves., Trevor Woodruff, EV 4-2680

BORGWARD
SALES—SERVICE—PARTS
Ensign Motors
2017 QUADRA ST.
Opposite Curling Rink
Open evenings, EV 5-5612

1948 ROVER "75", NEW BLACK paint job; motor, tires, body in immaculate condition; all leather seat covers; weight 3,185 lbs. Price of car when new, $3,800. Car looks brand new now. Asking price, $425 or nearest offer. Appointment to view, phone EV 2-5216. On weekdays, phone after 5.45 p.m.

'51 M.G., T.D. PHONE GR 4-2226.

106 TRUCKS

1947 INTERNATIONAL 1-TON pickup. Newly rebuilt motor. Good cab and tires. $400. Carlow, GR 8-2292.

107 PARTS, TIRES AND ACCESSORIES

Your Car's "Heart" is the
"BATTERY"
For a strong, sure start every time get an "ACMe"
6-VOLT EXCHANGE $10.00
12-VOLT EXCHANGE $16.50
FRANCIS BATTERY & TIRES LTD.
RETREADING SPECIALISTS
1432 Quadra Street EV 3-7032

BRAND NEW BATTERIES, 6-VOLT $11.50 exchange; 12-volt "6.45 exchange. Sandy's Auto Parts, 1622 View. EV 5-4478.

LANGFORD AUTO WRECKERS. Used parts. 1074 Goldstream Road. (Old Island Highway). GR 8-2869.

CLARKE'S AUTO PARTS. 3233 Douglas. Used parts for cars and trucks. EV 5-8061.

GUARANTEED RETREADS $10 EX. Gavin Jack, 1317 Quadra. EV 3-0321.

AL'S AUTO WRECKERS. SAY AND Dundas in Victoria West. EV 3-6233.

'50 CHEV. MOTOR AND RADIATOR. GR 9-2671 after 6.

107 PARTS, TIRES AND ACCESSORIES

ATTENTION SPORTS CAR OWNERS
MICHELIN "X" TIRES
AVAILABLE ONLY AT
Speedway Motors
EV 5-2415 971 YATES

Volkswagen Owners
GERMAN-MADE CUSTOM-FIT SEAT COVERS ADD TO THE VALUE OF YOUR VW. LARGE SELECTION ON HAND.
From $6.95 to $39.95
Speedway Motors
EV 5-2415 971 Yates

DAVID ST. AUTO WRECKERS
EV 2-9879. 526 David Street.

108 AUTO REPAIRS AND SERVICE

EXPERT BODY WORK, TUNE-UP alignment and brake repairs. Victoria Dodge-De Soto Ltd. 1061 Yates EV 4-7196.

FAST TOP QUALITY RADIATOR repairs. Body work and painting at Morrison Chevrolet Oldsmobile Ltd. Yates at Quadra EV 3-1106

MOONEY'S AUTO BODY SHOP. EV 5-6177. Complete collision repairs, painting, etc.

109 AUTO BODY WORK AND PAINTING

LOOK FIRST TO
National Motors
Complete Paint and Body Work.
800 BLOCK YATES EV 4-8174

110 AUTO FINANCING AND INSURANCE

Automobile Financing
Auto Loans
Monthly installment plan financing of automobiles, household appliances, furniture and commercial equipment.
Money-saving rates on direct auto loans. Life insurance up to $1,500 at no extra cost. Generous terms. Quick decisions.
Island Finances Limited
1112 Broad Street Phone EV 4-8831

CAR BUYERS
Our Low Cost Financing Plan will help you make a better deal. See us for details now BEFORE you buy.
A. M. TAYLOR SPITTAL
821 FORT STREET

111 TRAILERS AND TRAILER CAMPS

HERE NOW
15-ft. De Luxe Leisurehome Travel Trailers, featuring antique cherrywood interior, coppertone ice box and oven stove, Propane light, water tank, electric brakes and car control, completely hooked up to your car for
THE LOW PRICE OF
$1450
USED SPECIALS
30' x8' wide "Marathon" 1 bedroom, 1956 model, on tandem wheels, excellent condition $3750
19' Trailer $1095
COMPLETE LINE OF LEISUREHOME AND NASHUA 10' WIDES IN STOCK
TRIANGLE TRAILER SALES LTD.
7½ miles north on Highway 1
Phone GR 8-3921; res. EV 4-8456.

AT
HI LO TRAILER SALES LTD.
SPACEMASTER, REX, HENSLEE, CAPRI
Better-built mobile homes. Your used household furniture taken as down payment.
PROPANE GAS TRAILER SUPPLIES. TRAILER PARKS
7 Miles North on Highway 1.
HI LO TRAILER SALES LTD.
GR 8-2514.

YOUR
VACATION DREAM
14' SIESTA TRAILER
$1295
THIS WEEK'S SPECIAL
17' KENSKILL $2695
Mobile Homes 8' and 10' wides
R. W. DAWSON LTD.
EV 2-5647 3117 Douglas St.

TOTE-EM
TRAILER SALES
New and Used Mobile Homes
Your Island Dealer For
"ROLLOHOME"
See them. Open every day and evenings under lights.
8 Miles North on Highway 1
GR 8-3973

TRI-WAY TRAILER PARK
De luxe accommodation for your mobile home. 8 miles north on Highway No. 1. Phone EV 4-8791.

TRAILER
Splendid de luxe home on wheels. 47'x10' with LR, dinette, mod kitchen, colored 4-pce bathroom, and 3 (three no less) bedrooms, fully furnished and with fine appliances, "range," refrigerator, laundromatic. A little palace. Buy this and live where you like at rock bottom costs. Full price $6,950. $3,950 cash, balance easy. W. Bailey, EV 2-8117 or eves. EV 3-3095. Newstead Realty Ltd., 766 Fort St.

27-FOOT HOUSE TRAILER, GOOD condition, $2,200 cash price. Will take small travel trailer as part-payment in trade. GR 9-1028.

TRAILERS BUILT TO SPECIFICATION. Victoria Auto Wreckers. EV 3-8444.

1957 HALLMARK 41 FT. HOUSE trailer. Very good condition. $3,950 with terms. GR 8-3164.

SMALL TRAILER, SLEEPS TWO. GR 9-4358.

TEARDROP TRAILER FOR SALE. 2781 Saanich Road.

25-FT. FACTORY-BUILT TRAILER. $795. GR 9-5089.

112 CARS AND TRUCKS WANTED

N. N. T. S. Y. C.
(No Need To Sacrifice Your Car)
FREE APPRAISALS
IMMEDIATE CASH
5% COMM. LATE MODELS
MAYNARD'S AUTIONEERS
EV 4-1621 — 38th YEAR

SMALL CARS
Purchased for Cash or SOLD ON CONSIGNMENT
5%
TELMAC MOTORMARKET, 844 Fort

CARS WANTED FOR CASH AT
ENSIGN MOTORS
2017 Quadra EV 5-3612

WANTED
Clean Cars for Cash at
QUADRA AUTO SALES
837 Yates St. Phone EV 2-9837

Urgently requires, good clean cars. Immediate cash, no haggling.
OLYMPIC MOTORS
1030 Yates EV 6-1023

WANTED—SMALL CAR, 1953-1956, low mileage, good condition, for cash. Ph. EV 2-7610 after 5.30 p.m.

CASH FOR CARS AT ART'S BURNSIDE at HARRIET. EV 3-8302

115 MOVING AND HAULING

HERTZ
RENT TRUCKS
SAVE ½ COST
Vans, Panels, Pickups, Dollies, Ramps and Blankets. Low Rates.
HERTZ RENT-A-CAR
901 Douglas, EV 4-4423, EV 4-8511

YOU-DRIVE TRUCKS
Pickups, panels, 1 and 2-ton moving vans with ramp and rear doors, fridge dolly, flatdecks and dump trucks. Only personal driver's licence required.
AVIS RENTS ALL
Types of Cars and Trucks
800 Douglas Street EV 3-2131

116 HOTELS

JAMES BAY HOTEL
Moderate rates, daily, weekly or monthly, with or without meals.
270 Government Street
Phone EV 4-7151

Ritz Hotel, 710 Fort St.
FURNISHED APARTMENTS AND ROOMS — EV 3-1021
Elevator Service Permanent Transient

THE GLENSHIEL, 606 DOUGLAS—A residential hotel providing every comforts for elderly people. EV 3-4164.

BEVERLEY HOTEL
In city centre. Moderate rates. Transient and permanent guests, housekeeping rooms. TV in lounge. 724 Yates. Phone EV 4-0611.

117 COTTAGES AND CAMPSITES

FURNISHED COTTAGES, BRENTwood waterfront. EV 4-4585.

120 ROOM AND BOARD

TWO OR THREE PROFESSIONAL or business men who would enjoy pleasant surroundings, comfort and good cooking are invited to share my home on Rockland Avenue, near Government House. Phone EV 3-3755.

BEACON HILL REST HOME, NEWly opened, have 2 vacancies, private rooms, 1 with private bathroom (large enough for man and wife). Every comfort, large lounge, tray service, nursing care, permanent or convalescent guest. EV 3-5447.

SINGLE OR DOUBLE ACCOMMOdation, young man only. TV lounge, lunches packed, laundry facilities, etc. 428 Vancouver St. EV 4-6473 or 1010 Linden Ave., EV 5-9344.

NICE HOME HAS A VACANCY for elderly gentleman. Private room with semi-private bathroom and full board. Gonzales Bay district. 1745 Lillian Road. EV 3-2310.

CRESCENT GUEST HOUSE under new management. Accommodation for elderly ladies. Single or sharing. Near bus. EV 2-9250.

1031 CHAMBERLAIN. VERY CONvenient bus stop. Working girl. July 1. Phone EV 5-6309 or EV 3-7018 after 5.

OLD LADY REQUIRES BOARD and lodging in comfortable home. Ex-Nurse preferred. Oak Bay. Victoria Press, Box 371.

AVAILABLE TO WORKING MAN, satisfaction and companionship. It's our livelihood, not a sideline. Phone EV 2-4836.

AVAILABLE FOR WORKING MAN —A home where justice is done to all who are within. EV 2-4836.

EXCELLENT ROOM AND BOARD, attractively furnished, parking, TV. Central. EV 4-4458.

CENTRALLY LOCATED, COMfortable, double room for men. TV. Good table. EV 5-8591.

ROOM AND BOARD — YOUNG business personnel. Exceptional accommodation. EV 3-8168.

COMFORTABLE ROOM WITH board, July-August. No steps. EV 5-1790.

ROOM AND BOARD FOR MEN, washing, and TV. EV 5-6447.

GOOD ROOM AND BOARD, PRIvate home. Man. EV 5-2882.

CRAIGMYLE, 1037 CRAIGDARroch. Hot and cold water. EV 5-9051.

$16 WEEKLY, ROOM AND BOARD. Men. 1120 McClure. EV 3-3807.

BOARD AND CARE FOR ELDERly male or female. EV 2-6307.

CONGENIAL HOME, YOUNG business man. Fairfield. EV 3-3202.

GOOD HOME, FOR MEN ONLY. Gorge district. EV 3-6709.

ROOM AND BOARD FOR MEN. 1048 Princess. EV 5-2055.

121 ROOMS TO RENT

LARGE, BRIGHT FURNISHED room. Suit 2 girls or working couple. Home privileges, TV; board optional. Use of garage. EV 4-5654.

BRIGHT, CLEAN, CAMOSUN AND Yates. Built-in features. Make yourself at home. EV 4-3032. 1818 Camosun.

VISITORS — LARGE ROOMS, daily, weekly; few minutes park, sea, downtown. 1151 McClure. Ph. EV 5-5189.

LARGE ROOM 16x16 IN MODERN block. Suitable bed-sitting or light housekeeping. Furnished or unfurnished. Near bus. EV 5-4927.

LARGE BRIGHT ROOM, ESQUImalt Rd. at Admirals, single or double, men. EV 4-5387.

BRIGHT ROOM, PRIVATE HOME, bungalow, close-in, $30. Victoria Press, Box 374.

COMFORTABLE SLEEPING ROOM, near bus, sea, park. EV 2-6656.

FURNISHED ROOM NEAR JUBilee. Reasonable rent. EV 4-6023.

NEAR NADEN. SINGLE ROOMS, 1328 Esquimalt Road. EV 2-3096.

TOURISTS. CLEAN COSY ROOM near sea, park. EV 4-0475.

BRIGHT, COMFORTABLE ROOM. Garage available. EV 5-7961.

VISITORS WELCOME TO WAVERly. 1030 St. Charles. EV 4-7333.

125 HOUSEKEEPING ROOMS TO RENT

CENTRAL ROOMS — NICE NEWly decorated housekeeping rooms at 819 Fort, next to CJVI Radio; also at 726 Courtney. All found. EV 5-2763 or EV 5-9302 or EV 5-4260.

125 HOUSEKEEPING ROOMS TO RENT

FOR BUSINESS AND PROFESsional women only. Well-furnished bed-sitting room. Best of housekeeping facilities. Separate kitchen, everything provided, linen, appliances. Close in, secluded. Reasonable. EV 3-3085.

AVAILABLE JULY 1, FULLY FURnished, large, sunny room with sink, hot water; own kitchenette, if desired; light, heat and gas. $30-$35. Quiet ladies. 1114 Richardson St. EV 5-4163.

VISITORS, LIGHT HOUSEKEEPING rooms, everything supplied, 3 blocks city centre. Quiet district. Reservations arranged. Weekly rates. Mrs. Denison. 1007 Linden. 7V 4-6325.

JUBILEE AREA, FOR LADY, pleasant sunny light housekeeping room, upstairs, near bus and good shopping centre. Mature lady preferred. GR 9-1026.

FURNISHED ROOM AND KITchen, heat and light supplied. Suitable for working person only. $40. James Bay. EV 4-1438.

LARGE, BRIGHT, FULLY-FURnished rooms, $8-$9 weekly. Available shortly. Scott Apartments. EV 2-1221.

LARGE FURNISHED LIGHT housekeeping room, linen included, use of frig. Walking distance. $35 per month. Ph. EV 5-7016 after 6.

ROOMS, $25 AND $30. ELECTRIC cooking. Front, main floor. Beach, Beacon Hill. 127 Menzies. Phone EV 2-8298.

LARGE BED-SITTING ROOM FOR quiet lady. Very close in. Fort and Cook. EV 3-9502.

LARGE, BRIGHT ROOM ON ground floor, furnished. EV 4-8385 mornings.

SINGLE HOUSEKEEPING, EVERYthing supplied. Year Buildings. EV 3-0486.

BED-SITTING, ALL FOUND, HOT plate burner, lady, $23, evening EV 2-7203.

LIGHT HOUSEKEEPING ROOM, newly decorated. All furnished. 1016 Linden.

BED-SITTING ROOM, PRIVATE entrance, Jubilee area, ½ block from bus. EV 3-7018 after 6.

FAIRFIELD, CLEAN ROOM, ALL found. Business person. $30. Phone EV 3-2085.

FAIRFIELD — NEWLY DECORated, balcony. EV 5-5183 after 5 p.m.

2 FURNISHED ROOMS, EVERYthing supplied. $30. Lady preferred. 916 Russell. EV 3-0498.

CENTRAL, CLEAN, KITCHENette. All found. 1007 Johnson. EV 4-7013.

HOUSEKEEPING ROOM, ALL found. 1605 Bank. EV 2-0748.

CLOSE IN, NICE QUIET FURnished room. 1126 Pandora.

1 LARGE TWIN-BED HOUSEKEEPing room for rent. 910 Cook.

BEDROOM, LIVING ROOM, KITchenette. 119 Moss.

FURNISHED, 2 RMS, $30; ALSO single rm, $15. EV 3-3949.

BRIGHT ROOM, ALL FOUND, sink, refrigerator. 1137 Johnson.

COMFORTABLE RM, QUIET LADY. Fairfield. EV 2-8055 after 5 p.m.

$28. WORKING PEOPLE, FRIG. Bus, store near. EV 5-1595.

LIGHT HOUSEKEEPING ROOMS for rent. Close in. EV 3-9047.

QUIET, CLEAN, CLOSE IN, BY week or month. EV 3-0159.

126 HOUSEKEEPING ROOMS WANTED

SMALL APARTMENT OR HOUSEkeeping room, with woman who would look after 4-year-old boy while mother works. Walking distance to town. Will pay up to $60 per month. EV 5-3697.

128 FLATS AND APTS. TO RENT FURNISHED

CADBORO BAY—ATTRACTIVE 3-room self-contained suite with private entrance; close to beach and shopping centre; beautiful garden; 15 minutes from town. Tourists or residential. Fairways Apartments. GR 7-2892.

FAIRFIELD DISTRICT, FULLY furnished upper suite. 530 Harbinger. Large bed-sitting room, twin beds, kitchen with sink, gas range and small fridge. 3-piece bathroom. Rent $75. No children. Immediate possession. EV 3-9102.

VISITORS, BY WEEK, ALL found. Very large front bed-sitting room, kitchenette, shower, toilet. Daily $1.50 each person. For clean, quiet couple only. 1342 Pandora. EV 5-8218.

FAIRFIELD, CLOSE IN. LOVELY 3-room suite. Furniture includes electric frig and range. Suit working couple. Ready now. $80. Ph. EV 2-4312, eves., EV 3-3060. Dickie Realty, 833 Fort.

3 ROOM FURNISHED SUITE, PRIvate bath, heat and hot water supplied. Recently decorated. Now open for inspection. Apt. 4, 903 North Park. Phone EV 3-3831 or EV 2-5462.

2 EXTRA LARGE, CLEAN, COSY rooms, also built-in kitchenette; elec. rangette. 735 Queens. Use of phone, washer. All found, $60. Ph. EV 3-3511.

VIEW APARTMENTS, 1046 VIEW St.; 3 blocks from city centre. $59. Bright, cheerful, warm. Available immediately. Phone EV 3-1052 or see caretaker.

LARGE 2-ROOM SUITE, PARTLY furnished, cabinets and sink. Near Roundabout, bus. $32.50. Phone GR 9-5049.

BACHELOR APARTMENT, BEAUtiful location and view. Quiet seclusion yet close in. Garage. Adults. $70. EV 4-4060.

SELF-CONTAINED 3-ROOM SUITE, furnished, less linen and dishes. Quiet, non-drinkers. 334 Michigan. EV 5-8246.

FURNISHED BED-SITTING ROOM suite. Separate, large kitchen, share bath. Downtown location. $55 mo. Leach & Sparks. EV 3-4117.

MODERN APARTMENT FOR rent, July-August only; fully-furnished; adults; one bedroom; nice garden. EV 4-0607 after 4.30.

SMALL SELF-CONTAINED SUITE, private entrance, $35. No children. Non-drinkers only. Acorn Apts., 845 Princess. EV 5-3202.

CLOSE-IN FURNISHED OR UNfurnished, 3 rooms, bath. Cheerful, warm, heat, hot-water, $60. Adults. EV 3-2426.

NEWLY DECORATED 3-ROOM suite. Small kitchenette with frig. living room and bedroom. Opposite bus stop. Apply 515 Niagara.

MAIN FLOOR OF HOUSE, 3 rooms, bath, separate entrance. Vacant. $50. EV 3-1044.

2-ROOM FURNISHED APARTment, 5 minutes from town. $45. EV 2-9727.

PANDORA. UPPER ATTRACTIVE suite. Private bath and frig. $60. EV 4-3264.

4-ROOM, SELF-CONTAINED suite. Private entrance. Opposite Beacon Hill. Adults. EV 2-8892.

FOR 2 GENTLEMEN, EXCEPTional suite. Has everything, includes linen, TV, etc. EV 3-7532.

BRIGHT, BACHELOR SUITE, FURnished or unfurnished. Fairfield. EV 3-7968.

HIGH QUADRA, 5-ROOM FULLY furnished suite over store. $85. Available after June 30. EV 3-8631.

FULLY FURNISHED 3-ROOM suite, near Jubilee. Baby welcome. EV 3-0310.

WE HAVE LOTS OF SUITES AND houses, all prices. Rentals Unltd., 1216 Broad, 11-5 p.m.

BUSINESS GIRL HAS ATTRACtive apt to share for summer. $40 per mo (inc). EV 3-0215 (9-5).

NOW AVAILABLE — LARGE 2-room suite. Refrigerator, gas stove. 1325 Fernwood Rd. EV 5-5185.

SUBLET SUITES, $55, $85, WITH phone. Adults. 1270 Yates.

3 ROOMS, ELECTRIC STOVE. APply 1515 Fort after 3 p.m.

$45-$52 — MODERN SUITES. Adults. 1306 Yates, Apartment 5.

3 ROOMS, BATH, ADULTS ONLY. $58 month. EV 3-4943.

NICE, QUIET, 3-RM SELF-CONT. close in. Adults. $57.50. EV 2-2410.

COSY 3-ROOM SUITE. FAMILIES, visitors. 816 Cook Street. EV 4-0210.

JAMES BAY, BRIGHT WARM room, sink. Adults, $28. EV 5-1080.

3-ROOM SUITE. EV 4-3929. 728 Hillside.

128 FLATS AND APTS. TO RENT FURNISHED

FORT HARRISON APARTMENTS

CORNER OF FORT AT HARRISON. Two lovely, large, one-bedroom suites, 17 and 19-foot living rooms. Electric kitchens with all-white steel cabinets; vented bathrooms and modern automatic laundry; also carports for tenants at $2.00 per month. Rentals $87.50 and $90.00. Also one large 3-room suite in modern ground-floor, corner Cook and Empress. Range supplied, also extra built-in double bed off living rm, $80.00. Immediate possession. Phone EV 2-7276, ask for Mr. Forrest or sec'y, Mrs. Williams, during office hours; evenings phone EV 2-0274. Town & Country Homes Ltd., 851 Pandora Avenue.

129 FLATS AND APTS. TO RENT UNFURNISHED

BROWN BROS. RENTALS

1125 Blanshard St. EV 5-8771
After Hours, Mr. Vaio, EV 3-0805

PACIFIC SHORES, 2181 Haultain—Spacious 2-bedroom suite, elec kit, free auto laundry and TV connection. $110. Also lovely 1-bedroom suite at $95.

SUFFOLK HOUSE, 2161 Haultain—New building, 1 or 2-bedroom suites, $93 to $120.

CENTENNIAL APTS., 2129 Florence—A few 1 and 2-bedroom suites still available. Never been lived in. Close to bus and stores. $160 to $115.

MARINE OAKS, 1725 Beach Drive—Sea view, 2-bedroom suite, elec kit with built-in fixtures, spacious LR and DR, heated swimming pool, roof patio, $160.

HARO APTS., 1400 Beach Drive—Sea view suite, balcony, quiet block, elec kit, $125. ALSO 1-bedroom suite. $87.50.

BACHELOR SUITE, Oak Bay Junction—Gas range, newly decorated, heated, vacant, $50.

TWO ROOMS with kitchenette and gas range, share bathroom. Immediate. $35. 3026 Carol St.

THE NEW "HIGHLANDER"

APARTMENTS. 2151 HAULTAIN

OAK BAY ELEVATOR

VIEWS and BALCONIES
TV OUTLETS
STOVES AND FRIDGES
DE LUXE SUITES
$85 to $145

AVAILABLE NOW!!
SELECT YOURS TODAY!

Manager in attendance at the building 2-5 Saturdays and Sundays, 7-8 nightly.

The B.C. Land & Investment Agency, Ltd.
922 Government St. EV 4-8115
Rental Agents.

VIKTOR APTS.

Large sunny BACHELOR, warm, quiet, very modern, copper kit cab, tiled bath, auto laundry. Walk to town and park. $85 incl. carpets, drapes, 976 Humboldt. EV 4-1405.

1085 VERRINDER AVENUE AT Oak Bay Junction. Three-room suite. Range. Oil-O-Matic heat. $65 month.

Camdora Apartments, 1301 Pandora Ave. Three-room suite in modern block. Elec kitchen. Wall-to-wall carpets. Oil-O-Matic heat. Laundry. Parking area. Close in. $82 month. P. R. BROWN AND SONS LTD., 1112 Broad Street. EV 5-3435.

PARKDALE APARTMENTS, 3396 Douglas. Two bedrooms, oil range, some floor coverings. Garage. Large, cheerful rooms. No objection to children. Available immediately. $60. Enquire at Suite 3 or 2. Phone EV 4-3650, EV 5-6046.

GROUND FLOOR 3-ROOM SUITE. Wall-to-wall carpet in living room, fireplace, large kitchen with lots of cupboards. Sun porch. Laundry facilities. $65. Vacant June 15. EV 5-6452.

HEYWOOD AVENUE, 1 BEDRM apt. Heated. Elec stove and fridge. Opposite Beacon Hill Park. $75 per Month.

PEMBERTON, HOLMES LTD. 1002 Government St. Phone EV 4-8124.

FAIRFIELD, IMMEDIATE POSsession. Attractive 4-room, 1-bedroom suite. Rent $80 per month includes heat, water and gas. Call Mr. Wood, EV 2-4255 anytime. J. H. Whittome & Co. Limited.

$55. UPPER DUPLEX, 3-ROOM suite. Gas range. Private entrance. Bathroom. Heated. 1255 Balmoral Road. Suit business couple. McCandless Realty, $30 Fort. EV 3-6111 or EV 4-5855.

OAK BAY
Bachelor suite, $75; 1-bedroom suite, $95; 2-bedroom suites, $120-$150. Mears and Whyte, Oak Bay Realty Ltd. EV 5-7707.

BACHELOR APARTMENT, AVAILable now. Gas stove, frig. Another available July 1, electric stove, Murphy bed, frig. Both self-contained. Adults. EV 3-3663 after 5.

MODERN SUITE
Three rooms and bath. Good district. 2315 Cook St. Fully modern. Carport. Vacant. $85. Ph. EV 4-9305. Financial Survey Ltd.

OAK BAY, DE LUXE APT overlooking the sea, 2 bedrms, finest equipment, laundry carport, vacant now. Adults only. Rent $140. Swinerton's, EV 3-7181.

1-BEDROOM SUITE, FRIG, ELECtric stove and garage. $77 a month. Adults only. Apply No. 6, Gorge View Apts., 630 Gorge Rd. West. Phone GR 9-4224.

YATES STREET BACHELORETTE suite, nice bathroom, nearly new, lovely large rooms, gas stove. Rent $38.50 per month. Randalls Lt. Ph. EV 4-8109.

ONE-BEDROOM SUITE WITH lovely view of Gorge. Frig and electric stove included. $82. Adults only. Phone EV 5-5087 after 6 p.m.

1610 FERNWOOD RD. (PANDORA). Large 2-bedroom uppper duplex, oil heat and oil range, automatic hot water. Ideal for school children. $60. Tel. EV 3-1995.

ON ST. CHARLES ST., 3-ROOM suite for business couple, private entrance, fridge stove, automatic hot water and heat. $60. EV 4-6250.

NEWLY-DECORATED UPPER DUplex, 2-bedroom suite, $55. Children welcome. 314 Huntington Place. EV 2-0784.

SPACIOUS 1-BEDROOM APARTment in modern building. All appliances and conveniences. Available July 1. $80. EV 5-5130.

4-ROOM UPPER SUITE, PRIVATE entrance, July 1. 1562 Gladstone. EV 4-1284.

LOWER DUPLEX, 2 BEDROOMS, town, stove, electricity, water supplied, $85. 527 Selkirk. EV 4-9737.

3 RMS, QUIET LADY OR COUPLE. Adults only. Near bus. 1323 Minto after 5 p.m.

LARGE 3-ROOM UPPER DUPLEX, Joan Crescent. $85 inclusive. Weekdays, EV 2-8453 before 5 p.m.

BURDETTE APARTMENTS. ONEbedroom suite, self-contained, $80. F. N. Cabeldu Ltd., EV 3-7174.

$50—GROUND FLOOR
2 lge rooms, bathroom, kitchenette, range. GR 7-3089.

LANGFORD, GOLDSTREAM AVENue, comfortable, clean, 3-room suite. $30. GR 8-3356.

$35 RENT FOR 3-ROOM SUITE in return for light caretaking duties in small apartment. EV 5-1187.

$53; GROUND FLOOR DUPLEX, four rooms. Near Parliament Buildings. Apply 231 Oswego. EV 5-4163.

ATTRACTIVE 3-ROOM UPPER suite. GR 9-4666.

130 FLATS AND APTS. WANTED

TWO LADIES, EXCELLENT REferences, desire furnished accommodation; flat or small house, July 20-Aug. 31. Oak Bay or vicinity. Victoria Press, Box 368.

3-ROOM SUITE, FURNISHED, self-contained, vicinity of Quadra and Hillside. EV 5-8404.

2 ROOMS AND BATH, $30-$35, near St. Joseph's Hospital. By June 25. Victoria Press, Box 367.

132 HOUSES TO RENT FURNISHED

MAPLE BAY — MODERN SEAfront 2-bedroom fully furnished bungalow for three months from June 30th. Located within half mile of yacht club and general store. Southern exposure. $125 per month. Contact Eric Burton of Robinson Agencies Ltd., Duncan, B.C. Office hours phone Duncan 739; after hours Duncan 368X1.

$160 BECKTON TERRACE — 3-bedroom home, completely furnished. Lovely sea view. One year old, full basement, oil heated, available for six months from July 1. Please Phone EV 5-8704 or eves., EV 3-3003. Frank A. Martin Agencies Ltd., 1114 Blanshard St.

132 HOUSES TO RENT FURNISHED

PARTY GOING ON VACATION, will rent modern city bungalow, fully furnished, to single person or couple, for 9 to 12 weeks. Please give references. Ken Sturgeon, Town and Country Homes. Phone EV 2-7276 or GR 7-1580.

LORNE TERRACE—2-bedrm bung. Oil heat. June 1 to Sept. 30. $70 per mo.
PEMBERTON, HOLMES LTD., 1002 Government St. Phone EV 4-8124.

2-ROOM SUITE AND BATHROOM—Partly furnished; $42. Everything supplied. 822 Bay Street, EV 2-1464.

3-BEDROOM HOME, COMPLETELY furnished, 1 block from beach; July and August. EV 6-2661.

MODERN COTTAGES, WINTER rates. Trailer space. GR 8-1823.

133 HOUSES TO RENT UNFURNISHED

OAK BAY JUNCTION—2-BEDROOM upper duplex, gas range, heated; $75.

EMPRESS AVE.—8xS duplex, 1 bedroom, elec range; $70.

WALKING DISTANCE—5-room upper duplex, elec range, heat and hot water included; $75.

VIEW ROYAL — 3-bedroom house, O-O-M heat, wired for range, available July 15, 1959; $100.

BEACON HILL PARK—8xS duplex, 1 bedroom, elec range and frig; $85.

BROWN BROS. AGENCIES LTD.
1125 Blanshard St. EV 5-8771

414 HEATHER STREET
2 bedrooms up, kitchen and living room. $50. Available June 30.
150 OLD ISLAND HIGHWAY
2 bedrooms, older home, living room with fireplace; large cabinet kitchen. Available now. $58.50.
Mr. Betts, EV 5-2471
JOHNSON & CO. LTD.

JUBILEE DISTRICT
Large new side-by-side, located 4 blocks from Jubilee Hospital. Large living room, full dining room, 2 twin-size bedrooms, basement with extra room. Oil heat. Rent $100. Phone Mr. Butler, EV 5-1232. Douglas Hawkes.

SAANICH RD. DISTRICT
5-rm. bungalow modern kit., dining rm., liv. rm., 2 bedrms and garage. Good condition. Vacant. $85 mo. Phone EV 4-9305, Financial Survey Ltd.

WATERFRONT
Anchorage on the Inner Harbor. Modernized 2-bedroom upper duplex. Heated, lovely views, spacious grounds. $85. EV 2-9847.

5-ROOM COTTAGE, NEWLY DECOrated. Combination electric stove and garbage burner. South Oak Bay Avenue. Apply 970 Cowichan Street. $75. EV 2-3747.

LOWER DUPLEX, OSCAR ST. Living room, 2 bedrooms, kitchen, gas stove, bathroom, coal furnace. Garage. $50. EV 4-1039.

SIDE-x-SIDE DUPLEX, 2 BEDrooms, electric range, frig, oil heat, immaculate condition. Apply E. E. Heath, 625 Yates Street.

OLDER 8-BY-8 DUPLEX OF 5 rooms (plus garage). Government and Niagara. July 1, $57. Dickie & Co. Realty, 833 Fort. EV 2-4312.

VACANT
One-bedroom unit. Esquimalt. Range, refrigerator and heat included, $85 month. Phone EV 5-2496.

NEW 5-ROOM HOUSE, JUBILEE district, close to bus and shopping centre. Reasonable rent to reliable tenants. No children. EV 2-5737.

AVAILABLE JULY 15. TWO-BEDroom home. Automatic oil heat, garage and patio. EV 5-1168 after 6 p.m.

NEW SIDE-BY-SIDE DUPLEX, 2 bedrooms, Oil-O-Matic heat. Available May 31. $95 month. EV 5-2496.

MODERN TWO-BEDROOM DUplex, $75. Clark and Wallace Realty Ltd., EV 5-8794; eves., EV 2-8493.

MODERN, SIDE-BY-SIDE DUplex, 1-bedroom, Esquimalt. Vacant now. $65. EV 3-7558.

4-ROOM, NEW DUPLEX, FULL basement, garage. Esquimalt. Vacant June 22. GR 7-3183.

JULY 1ST—5-ROOM BUNG. ON Carroll St. One child OK. $75 month. Dalby & Co. EV 3-6241.

CLEAN 3-ROOM HOUSE, $45 PER month. 2636 Millstream Rd., Langford.

NEW SIDE-BY-SIDE 3-ROOM DUplex. Phone after 5 p.m., EV 2-0995.

9-ROOM HOUSE TO RENT OR for sale. Two lots. EV 3-6506.

UPPER DUPLEX, VIEW, heated, 2 bedrooms. EV 2-0541.

CLEAN, SELF-CONTAINED DUPlex off Dallas. EV 2-7564 after 5.

SMALL HOUSE, ROYAL OAK area, $50. GR 9-3590.

134 HOUSES WANTED TO RENT

PROFESSIONAL MAN AND WIFE, 3 children under 2½, desire unfurnished 3-bedroom home. Oak Bay preferred. Rent to $110. Phone EV 3-4569.

WANTED TO RENT HOUSE IN OR near Victoria. Please send all particulars Snowdrift, 1002 Queen St. East, Toronto, Ont.

FOR BUSINESS MAN AND FAMily, unfurnished three or two bedroom house—option to buy desirable. Phone GR 9-3258 after 6 p.m.

137 HALLS, STORES, OFFICES, TO RENT

FOR RENT

Warehouses, store premises, office space, etc. Northwestern Securities of Victoria Ltd. EV 5-6741.

TOP GRADE OFFICE SPACE available in the Stobart Building. Reasonable rentals. Heisterman and Co., 1121 Blanshard St. EV 3-4161.

DOWNTOWN OFFICE RENTALS from $15 upwards. Heisterman & Co., 1121 Blanshard, EV 3-4161.

OFFICE AT 734 FORT. LIGHT, heat supplied. $60. EV 5-5529.

3,000 SQ. FT. OFFICE SPACE. Phone EV 2-4207.

141 MORTGAGE LOANS

IF YOU HAVE A MORTGAGE OR AGREEMENT ON WHICH YOU ARE COLLECTING MONTHLY PAYMENTS BUT WOULD LIKE TO SELL, YOUR EQUITY FOR IMMEDIATE CASH PHONE OR MAIL FULL PARTICULARS TO:
Eric Charman
COMMONWEALTH MORTGAGE CORPORATION LTD.
620 View Street, Victoria, B.C.
Telephone EV 5-5117

MONEY TO LOAN
We have the following amounts available for first mortgage:

$1,000	$1,500	$2,500	$3,000
$3,500	$4,000	$4,250	$4,500
	$5,000	$10,000	

Current Rates of Interest
No Delays — Quick Decisions
BROWN BROS. AGENCIES LIMITED
1125 Blanshard St. EV 5-8771

AT PAR
In lieu of cash, $1,400-$2,800, trade your first mortgage as a down payment on a new de luxe NHA 3-bedroom bungalow, 2½-mile circle. Seconds also considered. Dickie & Co. Realty, 833 Fort. EV 2-4312; eves. EV 3-3640.

MORTGAGE MONEY AVAILABLE. Funds on hand and immediately available for mortgage loans, quick decisions—repayment to suit. Current rate of interest. Consult our mortgage department.
P. R. BROWN & SONS, LTD.
1112 Broad Street. Phone EV 5-3435

I USUALLY CAN GET YOU "THE best deal in town" for your 2nd mortgage. Try Douglas Hawkes, EV 5-7128, 817A Fort (res. phone EV 5-2589). Funds available for 1st mortgages, including $2,500 to $10,000 progressive building loans.

WE SPECIALIZE IN DISCOUNTING for cash existing mortgages and agreements. Turn yours into needed cash now. EV 5-3742, JOHN BLAIR, LTD., 211 Central Building.

PRIVATE MORTGAGE FUNDS available immediately, large or small amounts. A. Bernard & Co., Ltd., 629 Fort Street. EV 4-9335.

142 WANTED TO BORROW

$1200 DISCOUNT

We have orders to sell this first agreement $5,250 7%, $60 per month, for only $4,000. Owner needs cash immediately. Call Mr. Sparks today to purchase at
NORTHWESTERN SECURITIES OF VICTORIA LTD.
621 Yates EV 5-6741

142 WANTED TO BORROW

$4,500 1ST MORTGAGE REQUIRED on modern 4 rooms and basement, well situated. 7%, $50 month 3-year term. Please call Mr. Hawkes at Douglas Hawks and Co., 817A Fort. EV 4-7128 (res., EV 5-2589).

145 BUSINESS OPPORTUNITIES

3 SUITES $3000 DOWN MOVE IN NOW

Due to illness owner is offering this very nice 3-suite building for sale. Top condition and location. Automatic oil heat, etc. If you have a clear title home and would like to get into a good revenue building then see this. Will accept reasonable down payment. Full particulars available. Full price $19,700. C. Mallett, home EV 4-5670.

Revenue Property Owners 2 to 8 Suites

CLENTS WAITING.
C. MALLETT

15 SUITES (TERMS)
INCOME $10,675 (TERMS)
CLOSE IN (TERMS)
NO VACANCY (TERMS)
HOT WATER HEAT (TERMS)
ALL SEPARATE (TERMS)
PRICE $57,500 (TERMS)
MONEY MAKER (TERMS)
IDEAL LOCATION (TERMS)

FULL PARTICULARS AVAILABLE
EXCLUSIVE
C. MALLETT
EV 2-2157 ANYTIME
WESTERN HOMES LTD.

INDEPENDENT Garage and Service Station

Keobke Motors, 2nd St. Sidney

Well-located between new ferry wharf and fast-growing village. Present income from well-established business is GOOD, with future potential TERRIFIC. Living quarters will help keep down the cost of living.
Full price $22,000
(Financial assistance to experienced operator or will consider trade as part payment.)
For appointment, call Mr. Art Yells, EV 3-3639, or Mr. Robert Mitchell, EV 3-4473.
HARRY FOSTER LTD., EV 2-2101

HOME INVESTMENT $1500 Dn.

Side-by-side stucco duplex, 4 bright, clean, solid rooms. Bath and garage each side. Grounds very well kept.
FULL PRICE ONLY
$10,950
WITH EXCELLENT TERMS. DISCOUNT ON THIS LOW PRICE FOR CASH. Please hurry or this will be sold. Dial EV 5-6741 and ask for Cliff Stretch. Northwestern Securities of Victoria Ltd.

FAIRFIELD

5-SUITE APARTMENT PLUS self-contained janitor suite, situated on one of the finest residential streets in Fairfield; long-term tenants. Illness cause of sale.
Full price only $23,500

CITY

A very fine up-and-down duplex consisting of TWO 5 rooms and Pembroke bath, completely self-contained; own entrances and meters and furnaces. Owner transferred. A steal
at only $14,500
Jack Brown, EV 4-4976
PEMBERTON HOLMES LTD.
1002 Government Street EV 4-8124

READ THIS

Your investment back in 5 years. PLUS high salary for operator of this fine business. $30,000, some terms.
ALSO
Beautiful motel in Up-Island city centre, will pay owner $5,000 PLUS 10% on total price. $30,000 will handle.
ALSO
Near Campbell River, Motel and Boat Rentals; $30,000, some terms.
FRED BERGMAN
Northwestern Securities of Victoria Ltd., EV 5-6741, res. EV 5-8916.

"CITY REVENUE"

Furnished light housekeeping suites, in the best rental district in the city. PLUS EXTRA LOT. No maintenance needed. You can be assured of having the best returns on your investment.
Full price only $7800
Call MAURICE N. SMITH anytime at EV 5-6741. Northwestern Securities of Victoria Ltd.

GROCERY Living Quarters

City-located store containing equipment and stock well in excess of the asking price of only $3,000, and with 4-rm living quarters, on lease at only $75 including store make this a snap for someone. Building owner will modernize store if required. See Mr. L. Yeo, Strathcona Hotel, or call EV 2-7275 (24-hr. service). Town & Country Homes Ltd., 851 Pandora Ave.

CITY REVENUE

Here is a lovely family home in an excellent location with six spacious rooms down for the owner and five rental rooms up. Could be duplexed. Lovely garden with fruit trees, extra lot
..... $11,500
Geo. Pethard EV 2-8117 or Eves. EV 3-1206.

Newstead Realty Ltd., 766 Fort St.

INDEPENDENT FOOD MARKET, $125,000 yearly turnover. Completely self-service, all modern fixtures and equipment, large parking area. Including 3-bedroom living quarters for owner, plus additional home revenue. Full price including $11,000 stock, $60,000. $30,000 cash to handle. Only interested persons to reply to Victoria Press, Box 1364.

FOR SALE—UP AND DOWN DUplex, 5 rooms up, furnished, rented at $80; 5 rooms down, owner-occupied. Very desirable rental district. $3,300 cash, full price $10,500, or will trade for producing acreage. Owner, EV 4-3998.

OWNER SPECIAL
Thriving coffee shop, good commercial district, excellent location, steady trade, fully equipped. $6,200. Phone EV 5-8674, EV 3-3295.

LADY RECEPTIONIST WITH $3,000 required for partnership in new dance studio. Please reply in writing to Victoria Press, Box 1358.

THERE OUGHTA BE A LAW

145 BUSINESS OPPORTUNITIES

RANDALL'S LIMITED

Up-Island Rest Home

Something very different in a well supervised and very profitable rest home. Steady clientele, well accepted by local doctors. Gross revenue $1000 to $1100 per month, plus man and wife living quarters. Price $28,000, terms, including equipment and furniture. Good location.

Linden Avenue

Six suites furnished. Oil heat. Nice grounds. Fridges and stoves in each suite. Nicely planned and in good condition. Owner wants to sell right now. Will take a good bungalow as part payment. Price $31,500. Nett revenue $300 per month. Why pay high taxes in a private home when you have this paid for you and can live very well?

George Randall, eves., EV 2-5447.
Mr. Davis, EV 4-8614.

George Randall Ltd.
1309 DOUGLAS ST. EV 4-8109

GOLD IN YOUR POCKET

2-YEAR-OLD DE LUXE 7-SUITE APT. BLOCK. MUST BE SOLD QUICKLY. Owner has been called back to the mainland. Each suite completely self contained with outside entrances, separate electric meters, hot-water tanks and laundry facilities. Manitenance and managerial costs negligible. Suites never vacant.

Net Return Well Above Average Showing 12%

Buy yourself a guaranteed income of well over $5,000 by calling MAURICE N. SMITH anytime, phone EV 5-6741. Full price with best terms $45,000
Northwestern Securities of Victoria Ltd.

PARKSVILLE—SEA FRONT—4.02 ACRES

JUST OUTSIDE OF PARKSVILLE VILLAGE
Main residence of 6 plus rooms; full basement, new automatic oil heat, 5 furnished cottages, full plumbing and on cement. Village water supply. 32 bearing fruit and nut trees. 243 ft. of seafront and 196 ft. of highway frontage. Creek bounding one side of property. Lots of space for expansion or subdivision. Full price $37,000
Mrs. Strodyk, EV 3-7174, res. EV 2-4653.
F. N. CABELDU LTD.

BUSINESS MEN ATT'N! R U

SEEKING CLOSE-IN RETAIL BUSINESS PPT'Y?
This is all ready for occupancy and will accommodate many types of small businesses or large offices, with separate rooms which could be used by patients of professional men. Located near corr. Burnside and Douglas. Modern stucco building with full basement. Owner out of town, asking for fast action. Full price $13,500
Property is clear title. Terms can be arranged. Phone EV 2-7276, ask for Mr. Forrest. Town & Country Homes Ltd., 851 Pandora Avenue.

FAIRFIELD

BURDETT AVE. UP-AND-DOWN DUPLEX, COMPLETELY RENOVATED, AND IS ABSOLUTELY GRAND. Owner's suite has 2 BEDROOMS. (Other suite ONE BEDROOM). As a revenue producer it will show better than 28% ON $5,000 DOWN. Full price only $10,500
L. H. Rands, EV 3-4117; res. EV 2-8980.
LEACH & SPARKS

FINANCIAL INTEREST CAN BE ACQUIRED IN NATIONALLY KNOWN RESORT OF SOUTHERN VANCOUVER ISLAND. OPPORTUNITY UNLIMITED. SATISFACTORY PARTY CAN ASSUME MANAGEMENT.
Call Mr. Cox of Swinertons, Ph. EV 3-7181. No phone information, please. Res. EV 3-3814.

FOR HEALTH REASONS BUSIness must be sold. About $100,000 turnover, with net of approx $12,000. A person of average intelligence can operate it. Full price asking $20,000. For further particulars phone EV 3-3728 or my residence, EV 3-2202, for appointment with Mr. Jones of Jones & Scott, 332 Yarrow Bldg.

OFFICE SPACE
New premises. Lease. In Shelbourne shopping centre. Serves 5,000 homes. Sept. 1 opening. For information write: Capital Holdings Ltd., 789 West Pender, Vancouver 1, B.C. Phone MU 4-5141.

CAFE
New premises. Lease. In Shelbourne shopping centre. Serves 5,000 homes. Sept. 1 opening. For information write: Capital Holdings Ltd., 789 West Pender, Vancouver 1, B.C. Phone MU 4-5141.

TV REPAIR AND RECORDS
New premises. Lease. In Shelbourne shopping centre. Serves 5,000 homes. Sept. 1 opening. For information write: Capital Holdings Ltd., 789 West Pender, Vancouver 1, B.C. Phone MU 4-5141.

DUPLEX
Choice Fairfield, 4 and 3-rooms, side-by-side. Full basement, oil hot-water heat. Rentals $150. Owner transferred. Terms at $11,950. Island Investment Co. Ltd. EV 4-7146. M. Warawa, res. EV 2-9088.

145 BUSINESS OPPORTUNITIES

WONDERFUL REVENUE

While this guest house is an excellent business all the year through, it is at the peak during the forthcoming summer months and the large garden is at its lovely best. There are 8 housekeeping units, plus owner's suite, all in top shape and carrying 3-star government rating. The price includes all furniture, carpets, linen, cutlery, ranges, etc. There is no catering as guests supply their own meals. Gross revenue about $5,500 not including owner's suite. For full details on this exceptional opportunity, please call.
Full Price $27,500
Mrs. Lachlan, EV 5-8784, anytime.
DOUGLAS REALTY LTD.

CITY BUILDING

WHEN THE MARKET BECOMES A PARKING LOT, GOOD SITES NEARBY WILL BE AT A PREMIUM. THE JEUNE BUILDING WITH A LARGE SHOWROOM ON PANDORA AND UPSTAIRS OFFICES IS A GOOD BUY AT
$23,700
FOR FULL PARTICULARS AND APPOINTMENTS TO VIEW PLEASE CONTACT
J. H. Ford EV 3-3411 Larry Wagner
Ker & Stephenson, Limited.

LICENSED CAFE

On Douglas Street, this beer and wine licensed cafe is operating 16 hours a day, fully equipped and excellent long-term lease. This cafe is showing net profit increase monthly. Half cash. Trade or other terms available. CONTACT N. KRIENKE OR M. DUFF, EV 5-2458 NOW FOR FULL DETAILS.

Byron Price Realtors
1314 Quadra Street

Side-by-Side Duplex Only $8700

Hurry and view this real bargain, completely self contained. Rewired, separate meters, 2 electric water heaters, full basement, laundry tubs. Pembroke baths each side. An electric stove and one oil stove included. This duplex is in immaculate condition and very well located. $2,000 down or car and some cash, $75 per month on the balance.
T. Mullen, GR 7-3642, or office EV 5-8704.
Frank A. Martin Agencies Ltd.
1114 Blanshard Street.

$25,000 CASH DOWN

I have a client just arrived from Winnipeg with $25,000 cash to pay down on a business, auto court, store, farm resort or hotel. This man is anxious to get located in some type of paying business, and your phone call to me at once is urgently solicited. If your business is for sale, phone me for immediate service at EV 5-6741 or evenings EV 3-9905.
WM. M. FALKNER
Northwestern Securities of Victoria Ltd.

REVENUE

Fairfield district. 5 stes. Close to everything. Must be sold. $4,000 will handle.
Asking price $17,300
Roy Gill, EV 4-9305, res. EV 4-3310
FINANCIAL SURVEY LTD.

$9700

Side-by-side duplex, 4 rms each. Never vacant. Good lot. 13% return after taxes paid. Offers down payment, top price considered.
EV 3-6021 daytime;
GR 7-3532 after 6.

3-SUITE APARTMENT

On Burdett Ave. facing Cathedral, 2-bedroom suite available for owner.
APPLY ANGELA HOTEL

GROCERY AND CONFECTIONERY
Fairfield. Choice location. Turnover $75,000 per year. Hours 8.30 to 6.00 p.m. Closed Sundays and holidays. Good equipment. Corner location. Rent on lease. Perfect for two to operate. Full asking price $7,500 plus stock at invoice. Stan Hyland, res., EV 3-3520.
FINANCIAL SURVEY LTD.
1

150 HOUSES FOR SALE

PEMBERTON HOLMES, Ltd
ESTABLISHED 1897
1002 GOVERNMENT EV 4-8124

TOWNER PARK ROAD SECLUDED SEAFRONT HOME
On 2½ acres of beautiful Douglas fir, with 100 ft. waterfront, well-kept lawn and sheltered garden; this superbly built 7-year-old 2-bedroom rancher offers every possible refinement in finish and equipment. Entrance hall, charming living room and both twin-sized bedrooms are all panelled. Permanent finishing to walls and ceilings of the luxurious kitchen, dining area and full vanity bathroom obviate the need for any future interior decorating. Large plate glass view windows, sheltered patios and other features too numerous to describe complete a unique and exceptionally desirable property. Price $31,000
Mr. Simpson, EV 4-8124; EV 5-7369.

NOTHING WRONG 4 Yrs Old—4 Miles Out
Most desirable little home with thru hall, LR with Roman FP, roomy elec kit with utility and the second bedrm makes a nice DR. Attached garage, auto heat. Garden lot 72x120. RETIREMENT SPECIAL $11,500
EV 4-8124. Mr. Love. EV 4-6056

NEW LISTING SECLUSION
This exceptional, very attractive 6-roomed bungalow, high location, surrounded by lovely oaks. Thru hall, large LR with FP, cosy dining room. Exceptionally nice den with FP and built-in radio, cupboards, etc. Very attractive cabinet kitchen with utility room. Lovely tiled bathroom, pedestal basin and separate tiled shower. 2 bedrooms each having 2 cupboards. Oil heating, garage. If you are interested in buying a LOVELY BUNGALOW at a price BELOW THE MARKET VALUE it will be to your advantage to inspect this HOME IMMEDIATELY. Quick possession. Price with good terms $18,750
EV 4-8124 Mr. Hepburn EV 3-7039

ESTEVAN AVE. SPECIAL
Three-bedroom bungalow, living room with fireplace, dining room with built-in sideboard. Kitchen, three-piece bathroom. Full cement basement, hot air heat. Attached garage. Duroid roof. Small garden and oak trees. Vacant at present and being redecorated FULL PRICE ONLY $10,750
EV 4-8124 W. Woodley EV 4-3916

FAIRFIELD DUPLEX
4 rooms and bath down, 4 rooms and bath up. Income $143 monthly. Full basement, Oil-O-Matic package heat. Separate entrances and electric meters. Full price only $11,995
EV 4-8124. Jack Brown. EV 4-4976

COUNTRY ESTATE 8 ACRES
This attractive property is located within the 5-mile circle and includes modern, spacious, six-room ranch-style bungalow with large cement basement and automatic oil heat. Family room and large panelled living room with dining area, modern electric cabinet kitchen and three spacious bedrooms. Double carport. Small barn. About 4 acres in timber, on high location. Ideal for family wishing country atmosphere and wishing to keep a few head of stock. Asking $28,500
And offering some terms. By appointment only. EV 4-8124. Mr. J. Middleton, GR 9-4327.

OAK BAY SOUTH 3 BEDROOMS
Immaculate 6-room bungalow, full high basement, oil heat, beautifully landscaped. Variety of fruit trees, etc. Full Price (terms) $16,800
EV 4-8124. D. E. Wilkinson.

BUILD NHA
SPECIALLY designed to your individual needs, or your choice of dozens of plans. Very low down payments can be arranged or enquire how you can use your equity in your present home to build your new home. Ask for NHA Department or Jack Middleton, GR 9-4327. EV 4-8124

A. BERNARD & CO. LTD.
629 Fort Street EV 4-9335

SHAWNIGAN LAKE
One hundred and fifty feet waterfront.
One and three-quarters acres land.
One home. Four rooms and bathroom and verandah;
Also one cottage, three rooms and toilet.
This very desirable lakefront property is near the shopping area. Good terms. Price $8500
Exclusive listing.
For information please call Mr. Francis, EV 4-9335; res. GR 9-4810

FAIRFIELD FAMILY HOME
An exceptionally good family home, well located with a splendid garden with fruit trees. The home has thru hall, large LR, dining room, family-size kitchen. Three bedrooms and 4-pc bathroom downstairs. Two nice bedrooms upstairs. Full basement, automatic hot-water heating. Price $12,600
Please call Mr. Francis, EV 4-9335; res. GR 9-4810.

ESQUIMALT WATERFRONT
Close to Naden, an excellent stucco property, very suitable for a revenue producer or family home or easily duplexed. 4 bedrooms, 2 bathrooms plus basement containing garage and 2 extra rooms. Lovely grounds, private beach, marvellous view. A good buy at $16,500
Exclusive Agents

CLARKE & WALLACE
Realty Ltd. Member M.L.B.
1118 Quadra EV 5-8794

DEAN HEIGHTS
Gleaming white stucco bungalow with two bedrms, living room, dining room, attractive kit, Pembroke bath, utility and sun room. Oil HW heat. Pretty secluded and easy to care for garden. Ideal for retired couple or small family. EASY TERMS. Price $10,950
Call Mr. Clarke or Mrs. Wallace. EV 5-8794, EV 2-8493, EV 2-6817.

UP and DOWN DUPLEX
140 MOSS STREET, $9,750
Main floor, living room with fireplace, bedroom, kitchen with electric range, utility room, Pembroke bath, 2 rooms in basement. Upper, living room, bedroom, child's room, kitchen with gas range, Pembroke bath. Cement basement, furnace. $2,000 down, $75 monthly. Good value here. See it today. Alex Page, EV 5-6741 or EV 3-3304. Northwestern Securities of Victoria Ltd., 631 Yates Street. "Selling" Phone Page, EV 5-6741.

CITY — DUPLEX, TWO 3-ROOM S.C. suites, separate entrances and meters, 2 baths, O-O-M heat, full basement. Clear title. A good buy at only $7,250. Jack Brown, phone EV 4-4976, PEMBERTON, HOLMES LTD., EV 4-8124, 1002 Government Street.

Northwestern
SECURITIES OF VICTORIA LTD.
631 YATES AT BROAD EV 5-6741

"OPEN HOUSE" WATERFRONT 269 VIEW ROYAL AVE.
WED., JUNE 10th
2-5 and 7-9 P.M.

WATERFRONT 2000 SQUARE FEET
AN EXCLUSIVE LISTING

Enjoying one of the finest locations in the city and assuring complete privacy, we offer this estate-type home. Designed by one of Victoria's finest architects and nearly 7 years old, the house is 65 feet long, the exterior is ranch style, natural rough cedar siding exterior. Spacious reception hall enters into spacious living room over 26'x16', Roman tile fireplace, 5 speakers installed for television, recording, radio, hi-fi. Front window 20' long with breathtaking view of sea and mountains. Open "L" to dining room 10x10, sea view. Kitchen 21' long, large cupboard area, large eating facilities, another sea view. Floors are oak and fir. The decorating throughout is most appealing. The bedrooms are large. Master bedroom 15x13 with twin cupboards. The bathroom is 4-piece, with colored fixtures, with built-in features. The den is 12x8 with attractive interior. There is a large basement lined with acoustic tile, laundry tubs, workshop with large windows and sea view. The heat is the best, hot water automatic oil. The lot is beautifully landscaped with lots of trees, dogwoods, green lawns, and loaded with bulbs and flowers. There is a separate garage and a spacious additional home of 3 rooms for mother, consisting of living room, dining room, kitchen, bathroom, sea view. The seafrontage is 77 feet with secluded sandy beach and floats. At present the small house is rented for $50 monthly. Open to offers.
With substantial terms.
Contact L. V. Ed SAUNDERS, Sundays or evenings, at EV 4-9458, EV 5-6741.

"SOMETHING SPECIAL"
Compare this new, quality-built, 3-bedroom, split-level home with carport on attractive treed lot in BEAUTIFUL GORDON HEAD with others you have seen in this price range. GRACIOUS ENTRANCE HALL FEATURING A SMART BRICK WALL, mahogany doors, impressive living room, L dining room, raised-hearth fireplace extending to BEAMED CEILING, well-planned kitchen with built-in fan. Vanity bathroom, large cupboards throughout. Room for laundry and rumpus room in basement. Full price $17,500
To view please call BOYD HILL, EV 5-6741 or EV 5-3696.

"DON'T MISS"
New house in very good district 3 bedrooms, dining room, nice size living room and very large cabinet electric kitchen. Drive-in garage. 3 rooms and bath legal suite in basement. House only 1½ years old, built by owner. It's a snap for $15,000 only
terms. Call STAN ROZYLO, EV 5-6741 or EV 4-6104.

"DUNCAN HOME FOR YOUR CITY HOME"
Owner will exchange his modern 5-room, 5-acre, 10-year-old home for your VICTORIA home. Good water supply (auto pump), 3 bedrooms, electric kitchen, landscaped grounds, clear acreage and clear title $14,950
Asking
or offers on exchange basis. Call SID LANGHELT for an appraisal of your exchange home. Call EV 5-6741 or GR 7-6098.

$1900 DOWN—NHA 3 BEDROOMS—NEW
Your opportunity to purchase this "ready to move into" 3-bedroom, full basement city home. Situated on a HIGH LOT with every convenience close at hand. Built by one of Victoria's well-known contractors it is DESIGNED FOR MODERN LIVING. This home is available to you if you can qualify for NHA financing. Act quickly as this will not last. Phone LARS WESTMAN at EV 5-6741 now and be first to see this exclusive buy. Full price only $13,450
With low monthly payment.

"NEWER 3-BEDROOM"
You will find everything you would desire in this lovely 3-bedroom bungalow. Lovely fireplace, living room, mahogany kitchen, vanity bathroom, full basement, O-O-M heat and many extras. Save $1,500 here at LOW, LOW price of only $12,950
YOUR TERMS accepted if you phone HOMER SMITH right away. EV 5-6741 anytime.

"OAK BAY 3 BEDROOMS"
Large, delightful living room, 25x13; fireplace, family size dining room, 12x12; cabinet kitchen with breakfast nook, overlooking rock garden. ¾ basement, drive-in garage. Full Price $12,750
Will trade for 2-bedroom home in Oak Bay. Call S. SPAVEN, EV 5-6741; eves. EV 4-7013.

"STOP HERE!" SEE THIS!
Immaculate 2-bedroom home. Large, comfortable living room with fireplace. Spacious, convenient kitchen with oil stove. Full high cement basement with drive-in garage. The garden is in. Also a new 8x9 greenhouse. Owner wants offers.
Asking only $10,200
Please call G. SERIGHT, EV 5-6741 or GR 7-3673.

"DON BACON" "TAKES A HOLIDAY"
After reading some of the literature distributed by the Chamber of Commerce, Don Bacon decided that the best city in the world for a holiday is Victoria. That's why he changed his mind about going to Saanich this year. You really have to hand it to the boys at the Chamber. They really know their biz. Don's holiday started on June 1st, and boy is he ever having fun. On the first day he sold 1085 Colville Rd. Then, on June 2nd he sold that lovely duplex at 845 Selkirk for cash. June 3rd and 4th were really tremendous. That's when he laid the ground work for the sale of a restaurant. This sale was completed on June 8th, followed by the sale of a bungalow at 4142 Carey Rd. on June 6th. Don is having so much fun on his holidays that he wants you to join him in having a hilarious time all through the month of June. How about letting him show you a well kept Oil-O-Matic five-room bungalow on Oak Bay, near St. Patrick school at the amazingly low price of $9000
Reach for that telephone NOW and make your appointment. This can't last. DON BACON, EV 5-6741.

Northwestern
SECURITIES OF VICTORIA LTD.
631 YATES AT BROAD, EV 5-6741

"CORDOVA BAY"
1½ ACRES BEAUTIFULLY LANDSCAPED

This spacious one-bedroom home is ideal for a retired or childless couple who like gardening with seclusion. A portion of this property could be sold as a lot for around $2,000. The present owners have recently installed a new automatic furnace and a new hot water tank. Approx third down with $10,500
full price of
For full particulars phone ELLWOOD NAULT NOW EV 5-6741.

"FAIRFIELD"
3-bedroom family home, near park and sea. Try your down payment. AKSEL PETERSEN, EV 5-6741 or EV 4-6871.

"A MUST SELL BARGAIN"
CORDOVA BAY
2 beautiful lots in a secluded location on Cordova Bay Rd. $1,750 each or both for $3,000. Phone ELLWOOD NAULT EV 5-6741.

"3017 SHELBOURNE"
Drive by this charming older type 4-room bungalow, full cement basement, furnace, partially furnished. Loads of seclusion. Call DORIS ADAMS NOW EV 5-6741 or GR 8-5294.

"$1500 DOWN"
See the lovely interior of this older 3-bedroom bungalow in the Jubilee area. Extra large kitchen and attractive living room. Good garden lot and greenhouse. Handy to everything. Full price only $7250
So be first to view this one. Call MRS. E. HARVEY, Ph. EV 5-6741 or EV 5-4368 eves.

"ESQUIMALT"
HANDY TO EVERYTHING. Small but cute, bungalow for two on corner lot. The ideal place to start building an equity for the purchase of your future dream home. Call MRS. S. NIXON, EV 5-6741 anytime. Full price only $5950
Cash or terms.

"DUPLEX"
$1,000 down. Walk to town. Here are two fine sites, excellent investment property. Live in or rent both out. Look! I. G. PATRICK EV 5-6741, Res. EV 3-9043.

"DOUBLE LOT"
Interurban and Wilkinson district. Suitable for building. Schools close by. Exclusive with HARRY HOBSON, EV 5-6741 anytime. Full price $2250

NEWSTEAD
REALTY LTD
766 Fort Street EV 2-8117

OAK BAY SOUTH UP-AND-DOWN DUPLEX
OIL HEAT
4-rm suite up and down. Nice lot with fruit trees. Transportation at door. Only $2,500. Priced to sell $14,950
To view call Mrs. Seguin, EV 2-8117 or—EV 4-3536

NEW NHA 3 BEDROOMS $2373 DOWN
This spacious bungalow is close to schools, transportation and shopping centres. Full basement, oil heat. Now being constructed, choose your own color scheme. For particulars phone Mrs. Seguin, EV 2-8117 or EV 4-3536. Price of $13,950

FAIRFIELD DUPLEX
Three-year-old stucco side-by-side duplex of large living room, dining room, roomy kitchen, two good size bedrooms, full high basement with garage and oil heat each side. Rents for $90 each side. $14,000 N.H.A. 5¼% Mtge. Full price $23,100
Call Mr. W. McMahon, EV 2-8117 or GR 7-1455

$6500 FULL PRICE
For this 3 BR. older type home. Very clean and of sound construction in James Bay. For particulars phone Mr. C. Cragg, EV 2-8117 or EV 5-6237 anytime.

GORDON HEAD
Just completed and ready for occupancy, so call now to see this stucco bungalow of large living room with granite Dutch style fireplace and mahogany panelling, de luxe cabinet kitchen, two twin size bedrooms, vanity bath, utility room and attached matching carport set on nice lot on 4-mile circle. $5,000 mtge available. Full price $11,000
Call Mr. W. McMahon, EV 2-8117 or GR 7-1455

OAK BAY
Lovely two-bedroom home, ideal for young married couple or couple just retiring. Quiet street, low taxes. Close to all services. $8200
nice lot. Only
Call Geo. Pethard now on this excellent buy. EV 2-8117 or Eves. EV 3-1206.

SCENIC VIEWS SECLUSION 1¾ ACRES
YES and in addition to all this there is a really delightful and artistic modern 5-room bungalow.
SPECIAL FEATURES include sunken living room 24'x15' with sandstone fireplace, view windows. Den 12x12 with fireplace also view windows. Master bedroom 18x16 with double Mr. and Mrs. closets. Bright and attractive tiled bathroom with vanity, smaller 2nd bedroom with large closet and to cap it all the most beautifully modern electric cabinet kitchen with views from all sides and family-size nook.
Oak floors in reception rooms and bedrooms. Automatic oil heat. Taxes around $180. This is almost brand new and in perfect condition. Owner leaving country, must sell at a price below replacement. See this TODAY. BUY TODAY $28,500
Please call Mr. Agar for appointment to view. EV 5-3742. John Blair Ltd., 620 View St.

THE ROYAL TRUST CO.
Dean Heights, Mt. Tolmie area. Seven-room, stucco, semi-bungalow with view of the mountains. Consisting of a through hall, living room, dining room, kitchen, two bedrooms, 4-pc bath on the main floor; two bedrooms and 3-pc bath up. Oil hot-water heating. Full basement with drive-in garage. Drive by 1978 Forrester Street but please do not disturb the vendor. Price $15,800
Lovely treed 1-acre lots, situated on Cowichan River. Excellent site for summer camp and fishing grounds. Price, per acre $750
A. E. Coles
THE ROYAL TRUST COMPANY
1205 Government St. EV 3-4128
Evenings EV 2-8752

BOORMAN'S
3014 DEVON RD. (UPLANDS)
OPEN FOR INSPECTION
Wednesday and Saturday
1-5 p.m. and 6-8 p.m.
See Picture on Financial Page, Wed. Colonist

FAIRFIELD $9350
WITH REASONABLE D.P.
A lovely older-type home, with attractively landscaped grounds, on a quiet boulevarded street in a choice Fairfield location. Ideally suited for retireds or a small family. 5-ROOM BUNGALOW with LR, DR, cab kitchen, 2 bedrooms. Full basement with H.A.P. heating. Reasonable payment and quick possession.
T. Smith, res. EV 4-7325.

RETIRING? SEE THIS ONE!
3½ YEARS OLD
Smart two-bedroom bungalow featuring:
Hot water oil heat.
Full insulation.
Oak flooring.
Separate garage.
No basement so no steps to climb, and completely redecorated inside and out. Close to two bus lines and shopping, reasonable taxes, on sewer.
Full price (terms) $10,250
Geo. Haney, res. EV 2-2386

3 BEDRMS. OIL H.W. HEAT OLYMPIC VIEW
Drive by 3320 Cedar Hill. Has bright spacious rms. Sep DR, vanity bath, 4th bedrm or rumpus in full bsmt. Utility on main. Dr-in garage. Landscaped in lawns and garden. On bus line, close to schools and shopping. An ideal family home. $4,500 to handle. Full price $12,800
G. Haney, res. EV 2-2386.

1138 Wychbury ESQUIMALT EXCLUSIVE
Situated on a seventy-foot lot, with a southern exposure and a glimpse of the sea, this stucco bungalow has 1,344 sq ft, well proportioned into LR, 18x14, L-shaped to family DR, 2 good bedrms. (A contractor has given us a price on a third bedrm, if required.) Kitchen, 12x13, wired for range; laundry rm. Full basement with a hot-water heating system. Separate garage. THE LOW PRICE ASKED INCLUDES AN AUTO WASHER, DRYER AND FRIG. IF APPLIANCES ARE NOT REQUIRED, THERE WILL BE A DISCOUNT. REDUCED PRICE $12,950
J. S. Boorman, after hrs EV 2-5086

FAIRFIELD EXCEPTIONAL VALUE
SITUATED IN A CHOICE LOCATION AND ONLY FOUR HOUSES FROM DALLAS ROAD, THIS IMMACULATE, STUCCO HOME FEATURES:
MAIN FLOOR
EXTRA-LARGE LR, GUEST-SIZED DR, 2 BEDROOMS, 4-PCE PEMBROKE BATHROOM, CABINET KITCHEN AND BREAKFAST NOOK.
UPSTAIRS
ONE LARGE BEDROOM PLUS STORAGE ROOM.
BASEMENT
WITH PACKAGE OIL HEAT, LAUNDRY TUBS AND NEW ELECTRIC HOT-WATER TANK.
IN ADDITION, THIS HOME HAS A NEW ROOF, RANGE WIRING AND REFINISHED FLOORS.
1959 TAXES, $179.05. GARDEN IN LAWNS AND SHRUBS.
REASONABLE TERMS
PRICE ONLY $13,500
Stan Cornish res., EV 3-5878
L. C. McDonald res., EV 2-1542

OAK BAY 4 Bedrooms Choice Area
Fine stucco and siding family home featuring 21x16 living room and 15x15 dining room. Full concrete basement, package oil heating unit. Lovely lawn and garden. Clear title. For full particulars, call:
Mr. McDonald, EV 3-7124 res. EV 2-1547
Mr. Kelly, EV 3-7124, res. EV 3-4864

BOORMAN INVESTMENT CO. LTD
611 FORT ST. EV 3-7124

KING REALTY
Weiler Bldg.
609 Broughton St. EV 2-2131

LOW DOWN PAYMENT
Will make you the owner of this immaculate 3-BR rancher in a parkland setting near VICTORIA COLLEGE. BALANCE AS RENT at full price $13,750
Les Jenkins, eves. GR 7-1127 or
Bel Shragge, eves. EV 2-2131

REVENUE
3 BR. Older type home, good condition, LR with FP, mahogany panelling W & C furnace. Ideal for large family, also cottage on property rents at $50 mo. Large double lot, fruit trees. Close to school. Easy terms and L.D.P. Full Price $10,500
Please call C. Ross, eves GR 8-1817

$1500 DOWN
WHITE STUCCO BUNGALOW
3 bedrooms, utility room, only 8½ yrs. old. Elec range inc. Plumbed for automatic washer. OWNER WILL CARRY THE MORTGAGE. TERMS $10,500
Exclusive. Lee Hallberg, eves. EV 3-8510

OWNER HAS NEW JOB
MUST SELL NEW N.H.A. HOME 2 bedrooms, fireplace, rumpus room makes a 3rd one. Public school, Jr. and Sr. High only 4 blocks. Landscaped. ATTRACTIVE TERMS $14,250
Exclusive Lee Hallberg, EV 3-8510 Evenings

CORDOVA BAY $5500
WITH REASONABLE D.P.
A lovely 4-rm plus bungalow, 2 bedrms, LR, kitchen and bathrm. Cot-size resting room off kitchen, new wiring, no basement, quick possession. Address, 967 Doumac Ave. Drive by then please contact J. A. McLellan, eves. EV 4-6171.

BRENTWOOD
$1,500 Down. 2-bedroom bungalow on 1 acre, all cultivated; one or two shade trees. Balance only $5,900. This is good value.
Spacious 5 rooms, bath and garage. Large level lot. Kitchen housewife's dream. $11,500 cash.
Near sea. 5 rooms (3 bedrooms), large treed lot. Only $8,500. Good buy.
See BRENTWOOD PROPERTIES
7183 West Saanich Road
GR 4-1482

WESTERN HOMES LTD.
611 YATES STREET

EXCLUSIVE Privacy High Amidst the Oaks
YET CLOSE TO SHOPPING CENTRE, SCHOOL AND TRANSPORTATION; SITUATED ON SECLUDED STREET OF NEW HOMES. COMFORTABLE 1,400 SQ. FT. OF LIVING SPACE; NEWLY-DECORATED 3 BRS, LARGE LIVING ROOM WITH FIREPLACE, DINING AREA, CABINET KITCHEN, 3-PIECE BATH, THRU CARPETED HALL, LARGE RUMPUS ROOM, NEW CARPORT, RUSTIC SETTING OF ROCK-ERIES, SHRUBS AND ROSES. GOOD VALUE AT $17,950
5½% MORTGAGE.

BEST BUYS
$ 9,500—CEDAR HILL, 2 BRS
$10,500—GORDON HEAD, 2 BRS ON 3 ACRES
$12,600—OAK BAY BORDER, 3 BRS
$12,600—GORGE, 3 BRS, STUCCO
$12,600—GORGE, 4 BRS
$17,950—HIGH QUADRA, 3 BRS, NEW
$21,500—ROYAL OAK, 3 BRS, NEW
$23,000—HIGH QUADRA, 4 BRS; UNDER CONSTRUCTION
$35,000—UPLANDS, EXECUTIVE
$40,000—UPLANDS, EXECUTIVE, FAMILY
BE A THINKING BUYER—DECIDE FOR YOURSELF TO THE VALUE HERE. EARL K. WARD, EV 2-2137, EV 5-6042

EXCLUSIVE
FULL PRICE $5950
TAXES $61 PER YEAR; IN THE CITY, GORGE AREA. POSSESSION JUNE 30. Look what you get! Four clean, bright, cheerful rooms, a full basement, oil heating unit, electric domestic HW; and, best of all, a home you will like at a price you can afford if you have $1,100 down. Phone now, we WILL be busy. Please call Roy McGillivray or George Clark, EV 2-2137, anytime.

$9500 LAKE HILL
It's unbelievable! Spacious 3-yr.-old 2-bedroom Rancher. Built by the owner. Quality and design are outstanding. Quadra St. area, on sewer. Lge., fenced, landscaped lot. Close to everything, yet on a quiet street. Note these features —20-ft. LR, lge. FP and picture window. The 23-ft. kitchen and dining area will make work a pleasure. Also 2 lge. bedrooms and 4-pce. Pem. bath. Auto-Agamatic hot water heating system heats this home for $60 per yr. Black-top drive and matching separate garage add more to this value. Approx. $3,000 down will handle. Please call Roy McGillivray or George Clark, EV 2-2137.

WATER VIEW 1¼ ACRES SECLUSION DIGNIFIED ATTRACTIVE
This 3-year-old California brick-built 3-bedroom home will delight the most fastidious and discriminating people. Situated on a large treed lot overlooking Elk Lake with an outstanding view which will never be lost. White brick construction with spacious entrance hall, delightful living room, brick fireplace and large plate glass window looking out over the patio to the lake and surrounding district. Full guest-size dining room with French doors leading outside. Very large cabinet kitchen with natural wood cabinets and everything your wife desires including metal sink unit, built-in dishwasher and automatic washer. Utility room, den with cut log walls, powder room with plumbing in master bedroom with ample closets and wall-to-wall carpet. Open stairs to two nice bedrooms with closets, 3-piece Pembroke bathroom with colored fixtures. Full high basement with large fireplace and loads of room for a rumpus rm. Fairbanks-Morse oil heating unit. House is solidly built and fully insulated. 2,300 sq. ft. of living area. Large 5¼% mortgage which can remain or be paid off. Truly a good buy at the owner's realistic price of $26,500
Shown by appointment only. Call Mr. James, EV 2-2137 anytime.

BYRON PRICE
1314 QUADRA STREET

SHERWOOD OAKS SEA VIEW
This attractive custom-built home has many extra features. Spacious kitchen. Dining room 12'x12'. Living room 24'x16'. Basement has rumpus room and bathroom. Lot 190'x85'. Taxes $367. Asking price $26,500
Contact Charles Giddy, EV 5-2458; Res. EV 4-1690.

Owner Moved Must Sell $14,750
$4000 Dn or Offer
Large 4½-year home of 3 bedrooms suite oil heat and drive-in garage. 20x18 finished room in basement with extra 2-pce bath. Nicely landscaped and close to schools. 5½% mortgage. Jack Mackay, EV 5-2458; res EV 2-9644.

NEW, HOME—$10,000
Attractive 4-room bungalow in Saanich, (on sewer) near Quadra and Tolmie. Has mahogany panelled large living room, cabinet electric kitchen with dining area, 3-pce bathroom, 2 fair-sized bedrooms. Full high basement, oil heat, rumpus room, etc. Close to bus, stores, school. Full price $10,000
Try $3,000 down.
Call J. Lindal, EV 4-9879 or EV 5-2458 anytime

4 BEDROOMS $11,200 CTM Oil Hot Water Heat Zoned For Light Industry
This large home in excellent condition and located near the Gorge Road is offered at the low price of $11,200 or offers. The main floor has a large living room with fireplace, family sized dining room, kitchen wired for range, utility, den, and bedroom. Upstairs has 3 large bedrooms. Could be very easily duplexed. For appointment to view please call Gordon Marshall, GR 9-2725, or Sam Paterson EV 5-8592 or office EV 5-2458.

"CONTEMPORARY" CUSTOM-BUILT TWIN LEVEL
Favorably situated in one of Victoria's most beautiful and exclusive neighborhoods, is this granite and supreme quality cedar siding family residence. TWIN LEVEL provides extra features of lovely family room, guest bedroom and double plumbing. Secluded, professionally landscaped garden with pools and ornamental shrubs, makes this modern day, out-door living at its best. CUSTOM BUILT means the finest of workmanship, quality and design, as you will see by calling PAT MURPHY at EV 5-6741 or EV 5-6984 for appointment to view this exclusive listing. Circumstances and price demand an IMMEDIATE SALE at $22,500
Northwestern Securities of Victoria Ltd.

Ker & Stephenson Ltd.

LOW DOWN PAYMENT
EXCLUSIVE
Near city centre, a nice 5-room older-type home. Full basement and brand-new oil package heating unit. All copper pipe, new wiring and Duroid roof. With low down payment you can live near all city facilities. Full price, including gas stove $7500
Larry Wagner, EV 5-3411, J. H. Ford

LAKE HILL $1500 DOWN
5 ROOMS PLUS THRU HALL, GOOD-SIZE LR, FIREPLACE, FAMILY DR, TWO NICE BEDRMS (1 TWIN SIZE), EXTRA ROOM IN FULL BASEMENT, STAIRS TO UNFINISHED ATTIC, HOT-WATER HEAT. SECLUDED GARDEN, FRUIT TREES, GARAGE, CLOSE TO BUS. OWNER MOVED. ASKING $11,500
Exclusive.
EV 5-3411 E. J. Fatt EV 3-6536

GORDON HEAD $9500
APPROX ½ ACRE, COLONIAL, BIG LR, ROMAN TILE FIREPLACE, 2 BEDROOMS, SMART KITCHEN, BASEMENT, FURNACE, GARAGE.
EXCLUSIVE
and
ENGLISH TUDOR IMMACULATE 5 BIG ROOMS BASEMENT OIL FURNACE A SHOWPLACE ONLY $13,000
To Inspect Phone
EV 5-3411, Mr. Nichols, GR 7-3089
EV 5-3411, Mr. Vallance, GR 7-1917

Oak Bay Waterfront
Situated close to the Oak Bay golf course this beautifully-kept home offers one of the most magnificent views of the sea and mountains obtainable. We also believe this to be excellent value. Spacious entrance, lovely living room, guest-size dining room, den (or 3rd bedroom), splendid kitchen, sundeck, two large bedrooms and two bathrooms. Full basement. Hot-water heating. Two-car garage. Owners are anxious to sell and will consider generous terms. Price
$28,000
For further particulars please ask for Mrs. Harvey at EV 5-3411 anytime.

KER & STEPHENSON LTD.
Member Multiple Listing Bureau
909 Government St.

WHITTOME'S
Established 1898

TIP TOP 8 RMS. PLUS SUITE
Priced right is this 4-bedroom home, 1 block from Oak Bay Ave. Spotless throughout. Has living room, dining room and TV room with patio off. Could be rest home, or more suites. Full basement, drive-in garage, oil heat. Asking $15,900
Call Vivienne Appleyard, EV 2-4255 anytime.

ROCKLAND
$3,000 DN. VACANT. 2-YR-OLD, 2-bedrm de luxe home. Choice area. All oak floors, insulated, oil heat, lined basement. Top construction and value. ASKING $14,750
R. Harris, EV 4-3672.

EXTRA EXTRA
READ ALL ABOUT IT
Then phone me to see this smartly designed and well built 3-bedroom N.H.A., full basement, Oil-O-Matic bungalow. Mahogany kitchen, bar and hanging cabinets separating dining room. Spacious living room, valance, fireplace offset by wall of mahogany and built-in bookshelves. Master bedroom twin size with double closet. Two smaller bedrooms and big closets. Drive-in garage, steel overhead door. Pleasant Mt. Tolmie district with good bus, schools and stores. $2,200 down (maybe less) and $90 monthly taxes included. Full price only $13,750
Let me show you this now while it's still available. Mr. Drew, EV 2-4255 anytime, res. EV 3-4980.

EXCLUSIVE
New 3-bedroom home, full basement, drive-in garage, NHA built. Good residential area. $2,250 down, at the full price of $13,750
Details phone L. A. Squires, EV 2-4255 anytime, res. EV 2-2269.

TRANSFERRED AND HUBBY GONE
From this 6-room stucco bungalow; 3 bedrooms, oil perimeter heat; 5% NHA mortgage. Price and terms are flexible. Give me a call and solve your problems. Mrs. Ruth Squires, EV 2-4255 anytime, res. EV 2-2269.

SURPRISE!
TRY A VERY LOW DOWN PAYMENT on this 5-year young 3-bedroom bungalow. Oak floors throughout. 5¼% mortgage. Carport. Large living room and fireplace. Cabinet electric kitchen. Concrete patio (secluded). Very close in. The HIGHER the monthly payments, the LOWER the down payment and conversely, so make us a proposition! Price $12,500
Guy Meuffels EV 3-4255 anytime, res. EV 2-7829.
J. H. WHITTOME & CO. LTD.
1218 Broad Street
EV 2-4255 anytime
Member Multiple Listing Bureau

LOOK WHAT I'VE FOUND
Just completed and ready for occupancy. A compact stucco bungalow offering LR, L-shaped dining rm, 2 BRs, cab kit, utility. Furnace rm. Oil-O-Matic. Price $9500 with terms
EV 5-2481 Mr. Lukey GR 7-2040

LANSDOWNE PARK
In Oak Bay's newest and finest subdivision. A beautifully finished and expensively fitted home built to present owner's exacting specifications. 3 bedrms and arranged for extra rooms and plumbing in bsmt. Sun deck overlooking the nicely-treed garden. $22,800
EV 5-2481 Mr. Custance EV 6-2345

NO STEPS
QUICK POSSESSION
$1,000 down and $60 per month moves you right in to this sparkling clean 2-bedroom bungalow with a glimpse of Swan Lake. New wiring, modernized kitchen. Large lot, garden needs tidying up. Close to bus. Low taxes. Price $6,550. Phone Peter Van Dyke at Fraser Bisset, 750 Pandora, business EV 3-9843, res. EV 2-6927.

F. N. Cabeldu
1213 Broad Street EV 3-7174
(Member Multiple Listing Bureau)

DESIRABLE AREA 6 RM BUNGALOW
Situated at the foot of Mt. Tolmie on a fenced lot this well-built and appealing bungalow is less than one year old. The spacious living-dining room is 13'x30' with fireplace. There are three bedrooms, electric cabinet kitchen with nook and 4-pce bathroom. The high full basement contains a finished room, laundry tubs and is separated from the drive-in garage by a fireproof wall. O-O-M heating. Asking price $14,500
To view this exclusive listing please call B. F. Gorely, EV 3-7174 or res. EV 2-6502

W. BURNSIDE $3000 DOWN
An attractive white siding home on approximately one acre. Living room with fireplace, dinette, 3 bedrooms, electric cabinet kitchen and 4-pce bathroom. Full cement basement; hot water heating. Separate garage. Numerous fruit trees on property, which is very suitable for chicken raising. Full Price $10,500
Please call B. F. Gorely, EV 3-7174, or EV 2-6502 after office hours.

PORTAGE INLET OLD WORLD ATMOSPHERE
This charming ENGLISH TUDOR home situated on 1.2 ACRES OF VALUABLE PROPERTY, part of which is natural woodland and waterfront, is completely hidden from the highway and offers ABSOLUTE PRIVACY. The house comprises a most attractive LIVING ROOM, 14'x28', with fireplace; master bedroom with 3-piece bathroom off; electric kitchen and utility room, downstairs. Two bedrooms up. Separate garage.
The easily-maintained garden is planted in lawns, shrubs and fruit trees.
This delightful home would be ideal for a RETIRED COUPLE or small family. Price $14,000
with some terms
Please call B. F. Gorely, EV 3-7174, or EV 2-6502 after office hours.

VIEW ROYAL
This 4-yr-old home of 3 bedrms, large living rm with view windows and fireplace, dining area that opens onto sun deck with sweeping view. Modern elec kitchen. Full basement. Carport. Wonderful place for children. About $7,500 cash. Full price $13,750
G. H. Naylor GR 9-5094

CORDOVA BAY 4½ VIEW ACRES
This choice property with subdividing possibilities has a good-looking modern home of 2 bedrms with extra room in basement. Gracious living room with fireplace. Modern electric kitchen with dining area. Breathtaking view. Picture garden $15,500
G. H. Naylor GR 9-5094

BETWEEN HIGH SCHOOLS
3 bedrooms—5-yr-old modern bungalow, oil heat, full basement. Midway and within 4 blocks of Mount View and Colquitz High Schools. Quick possession is required, owner moving south because of health. Approx $6,000 5¼% mortgage at present. Will consider offers and terms on price $13,950
To view call Mr. Cleary, EV 3-7174 or EV 4-2305.

MOUNT TOLMIE
Attractive home on large nicely treed property. This is an extremely good district, and the house comprises through hall, living room with fireplace, separate dining room, kitchen with breakfast nook. Three bedrooms and bathroom. There is a fireplace in the basement for an RR. Oil heat, attached garage $16,500
Call H. W. Blenkinsop

DOUGLAS Realty Limited
Successors to Hicks Realty Ltd., Bayne & Toder and W. M. Sparke.
1710 Douglas St. EV 5-8784
(Opp Hudson's Bay Store)

BUILDERS
2 extra lots on sewer and in nice area included with this lovely home, large LR, DR, cab kit, 2 bedrms down and 2 up. Full price $13,500
For particulars please phone Mrs. Olive Greaves, EV 5-8784 anytime.

WEST SAANICH ROAD
Retirement special. Very attractive 2-bedrm home, stucco, only 8 years old. Good location on 2 acres of land, some seclusion. Could be small revenue from two well-built greenhouses. Well priced at $9950
Inspection by appointment only. Bill Felton, EV 5-8784 anytime.

GORGE
Perfect home for retired couple. No steps. Very attractive with white siding and green shutters. 2 bedrms, lge LR with FP, comfortable kitchen with nook. Pkge oil heating. Lge attached garage. Full price $8950
with terms
P. G. Jackson, EV 5-8784 at once.

GONZALES, FAIRFIELD
3 years old in spotless condition. Situated on good-sized well-kept lot. Close to school, bus and shopping. The house consists of 2 bedrms, DR, lge LR with FP, HW floors, elec cab kit, FC bsmt, O-O-M heat, dr-in garage. $3,300 down on full price of $11,500

GORDON HEAD
Rural, yet close to transport, school and shops. This 3-bedrm home is only 6 years old and in first class condition. LR is 15x18 with FP and oak floors, DR, cab kit and 4-pce bath. Dr-in garage. Owner is being transferred and range and washing machine stay. Full price $13,100
For particulars phone M

150 HOUSES FOR SALE

B.C. LAND & Investment Agency Ltd.

96 Years in Real Estate

NEW SPLIT LEVEL
An extremely nice home, in a choice area with open view of the sea from front lawn. Consisting of cathedral entrance, lovely comb living and dining area with beam ceiling and F.P. with raised hearth, smart electric kitchen, bath with vanity and three bedrooms, with master bedroom opening off bath. Bonded roof and smart carport. This home is different and very charming. Full price with mortg. available) $17,500
To view please call Allan McGillivray, EV 4-4115 anytime.

REVENUE PROPERTY
This older home on Cook just off Fort is well situated for rentals. It has double plumbing and 3 rooms up which rent for $40 a month each. The main floor has good living area. Heat is oil heater and oil range. The home is very clean. Full price $9200
Less for cash $8200
To view please call Allan McGillivray, EV 4-4115 anytime.

ROCKLAND AREA BEAUTIFUL GARDEN
A fine semi-bungalow in perfect condition. Large hall panelled in mahogany; powder room; large master bedroom with own bathroom and vanity; den with FP; knotty pine kitchen; good-size LR and DR; upstairs 2 bedrms and another bathroom; large recreation room in bsmt. 3-pc shower, General Electric hot-water furnace. Going for away under what it cost, at $25,500
Call Mr. Bagshawe, EV 4-4115 anytime

LANSDOWNE PARK $5000 DOWN
3 BEDRMS. RUMPUS ROOM
Lovely year-and-a-half new Rancher with grounds all landscaped in lawns, shrubs, flower beds, etc., and featuring entrance and through hall, large "L"-shaped living room, dining room with open fireplace, electric cabinet kitchen with breakfast area, 3 good-sized bedrooms and 4-piece bathroom. Oak floors. Full cement basement with finished rumpus room with fireplace and bar, 2-piece washroom and laundry area. Automatic oil hot-air heating. Drive-in garage. Cement patio. Owner transferred.
Price $19,750
Exclusive Listing.
Call Mr. Hope, EV 4-4115 anytime.

MT. DOUGLAS AREA 4157 GLENDENNING $2500 DOWN TWO BEDROOMS NO STEPS, SECLUSION
Situated on nearly an acre of treed land. Living room has large attractive fireplace, cabinet kitchen with large dining area, utility room, 4-pc bathroom with vanity. Package HA oil heat, carport. Price $13,700
Exclusive Listing.
Call Mr. J. McKenzie, EV 4-4115 anytime.

P. R. BROWN

& Sons Ltd. — Est 1900
1112 Broad St. Phone EV 5-3435

LAKE HILL RETIRED COUPLES' DREAM
H-Water O-Matic Heat
Beautiful 5-rm siding bungalow. No steps; three entrances. Lovely high setting; perfect landscaping, lawns, shrubberies; fruit trees and small garden. Ent hall and thru hall, large LR with fireplace; full DR, full-cut oak floors; cab kit with utility. Economical, Hot-water oil heat, elec domestic. Truly lovely with large floor area. Separate garage to match. Health reason for selling. FULL PRICE $10,750
Mortgage can be arranged.
Please call Mr. Houston, EV 5-3435, res. EV 5-6476.

GORGE Lovely Bungalow
5 Cosy Rms-2 Bdrms
OIL HEAT - ONE FLOOR
Ideal for small family or retired couple. Close in; bus at corner. Nice living room, fireplace; DR, entrance hall; 2 nice bedrms; 3-pc bath; and cab kit. Matching attached garage. Seigler auto oil heat unit. Domestic water; electricity, wired for range. Fenced, nice lawn, shade tree and fruit trees. MUST SELL. Asking price only $8200
Terms arranged. Balance carried at $50 per month. Please call Mr. Houston, EV 5-3435, res. EV 5-6476.

CAPITAL CITY REALTY

650 Cormorant St. EV 4-1323

CITY BUNGALOW QUADRA WAY
Ideal for couple. Compact, convenient, cosy 4-rm, stucco bungalow with oil heat, oak floors; in high location among other modern homes, on sewer and sidewalks. It's good and it's priced below replacement.
Terms. Full price $7300
Ken Walters, EV 5-7820, eves.

OAKLANDS MAKE AN OFFER
Here is your chance to buy a nice home. Owner will consider any good offer for newly-built, stucco bungalow; LR 12x17, 2 lge bedrms, elec cab kit, dining area, utility, auto oil heat, and carport. Nice, clean and close in. Buy as rent and enjoy your own home. Just $9300
Dirk Okker, EV 5-9846, eves.

COMFORT - SECURITY
WARMTH - CONTENTMENT
Background of large oaks, gentle sloping lot, distant views; near Mount Tolmie. Modern, attractive home in top condition inside and out. Hardwood floors in main rooms, hot-water heating, through hall, living room with fireplace, small dining room, roomy electric kitchen with bar and seats; two bedrooms and bathroom. Full cement basement with large finished room as an extra. Separate, matching garage. Built only a few years. Beautiful setting with lot landscaped; small evergreen shrubs, lawn, driveway, some small fruit trees. $3,000 down, if desired.
Price $11,900
To view this appealing home call F. Marconi, EV 2-8111, EV 4-6625.

CANADA TRUST

FAIRFIELD $1000 DOWN

Three-bedroom family home being offered for the first time near park and sea. Lovely condition. Call now. $1,000 down.
Full price $9200
Mrs. Johnston, Northwestern Securities of Victoria Ltd. EV 5-6741 or EV 2-3635.

SEE THIS FOR VALUE
2-bedroom stucco bungalow with thru hall. Fireplace in LR. Large cab kitchen. Lot fenced. Close to Mt. View High School.
TERMS, ONLY $1,350 DOWN
BALANCE $60 PER MONTH
FULL PRICE, $7,350
Call Walter Amos, EV 4-6606.
ALFRED CARMICHAEL & CO LTD
1239 Broad Street EV 4-7341

150 HOUSES FOR SALE

FRASER BISCOE

730 PANDORA AVENUE. EV 3-9843
Drive-In Customer Parking

SOUTH OAK BAY BUNGALOW
Living room and dining room, two nice bedrooms, large kitchen, wired for range, bath, glassed in entrance porch, full basement with OIL package unit. Well treed lot, secluded back garden with fruit trees. Vacant possession, low taxes, excellent value and area. Terms as low as $2,500 down, balance at $75 a month. FULL PRICE only $9200
Call Doug Peaker EV 3-9413, Eves. GR 7-1316

QUICK POSSESSION N.H.A., 5¼%
Lovely bungalow, only 5 yrs old, built by owner. Wonderful three-bedroom modern family home, large kitchen with dining space. Full basement with OIL heat. Close to bus and schools. Owner moving to U.S.A. Open to all offers on down payment. Full price $13,950
(you set the terms)
Call Peter Van Dyke, EV 3-9843, or eves. EV 2-6827

SWINERTONS

OUR 70th YEAR
630 BROUGHTON ST. EV 3-7181

COLQUITZ
Situated one block from post office and with bus at the door, this 4-rm stucco bungalow with oil furnace is just one yr old and just right for newlyweds to get started on the road to happiness.
Priced at $6500
with offers on the down payment of $2,500.
Mr. Kay, EV 3-7181, EV 5-8852.

OWNER SAYS SELL 3318 ROLSTON CRES.
Owner now in Ottawa. Home vacant. We have the key. Down payment slashed by half to $3,500. Very attractive 6-yr-old ranch type; 3 bedrms, $6,600 mort at only 5¼%, payable $74 P.I.T. Owner will carry balance.
Full price $13,950
Mr. Crickmay, EV 3-7181, EV 5-3170.

3 BEDROOMS DOWN $1500 DOWN
On quiet street, Jubilee area, this bung with 3 bedrms has LR with FP, large kit, full bsmt, piped furnace, and all so bright and cheerful. Only $1,500 down and the balance like rent.
Price $7950
Mr. Crow, EV 2-7181, EV 2-0775.

JOHNSTON'S

ESTABLISHED 1903
1306 BROAD ST. EV 5-2471

Seafront Character Seclusion
This unique 7-room home with all the dignity and charm of the old world, combined with the modern conveniences of today. Built for present owner 7 years ago of the finest construction. Over 1 acre of grounds, landscaped for easy maintenance including orchard with access to beach. This home must be seen to be appreciated and is shown only by appointment. For full particulars please call Miss Courtnall EV 5-7543.

Seclusion & View
This spacious, sunny home is ideal for the growing family. Five bedrooms, 4 sets of plumbing, beautiful living room with fireplace, large dining room, den with fireplace, a modern electric kitchen opens onto a patio for outdoor eating, full cement basement, oil furnace, double garage. The beautiful grounds are easily maintained. Close to school and transportation. Reduced for quick sale $23,500
AN EXCLUSIVE LISTING
For appointment to view, please Call Miss Courtnall, EV 5-7543

VICTORIA REALTY LTD.

1115 DOUGLAS ST.

REDUCED
FROM $8,500 TO $7,500
This is today's best value. Delightful 2-bedroom bungalow with large living room, bright kitchen and dinette; kit range included; 4-pc bath, drive-in garage. Sidewalks, nice quiet street with trees. Near RC school, bus service. Extra lot worth $1,500. Don't miss this excellent buy. Low down payment. Please call S. Hayhurst, EV 2-9145 or (eves. EV 5-7392)

NEW WITH A VIEW
And a sunporch. This lovely modern 2-bedroom home was finished Friday. Large NHA mortgage available.
Full price $12,350
Please call Mr. Easton EV 2-9145 or res. EV 5-4501.

LOVELY GONZALES
Most attractive 2-bedrm home. Living rm, fireplace, den area, compact dining room and cabinet kitchen. 4-pc bath. Low pressure oil heat. Full cement basement. Grounds are beautiful. Full price $12,000
Excellent terms.
For full particulars phone Vic Wilson, EV 2-9145 or (eves.) EV 5-0471.

HAYNES

GORDON HEAD. Ultra-modern split-level home of three bedrooms, basement, drive-in garage, automatic oil, and all other modern conveniences. Many attractive features, and exceptionally well-finished.
PRICE $16,900
1226 RUDLIN RD. Open to offers. Seven rooms and nice high lot in convenient city location. Vacant.
Please ask for W. Jones, EV 3-8303 evenings.
Arthur E. Haynes Ltd., 739 Fort St. EV 3-3823.

McCandless Realty

830 Fort St. Phone EV 3-6111

Hard to Find — Value
Good location—Fairfield. IMMACULATE 6-ROOM 3-yr-old stucco bungalow. 3 bedrooms or one could be den. L-shaped living and dining room, handy elec kitchen, full high basement with rumpus room, extra plumbing (basin and toilet). Laundry tubs. O-O-M furnace. CLEAR TITLE COULD BE HAD. Approx. half cash will handle. Payments $85 per month inc. taxes. Asking price $15,700
Eves. Mrs. M. Ramsdale, EV 4-5855

6-ROOM SPACIOUS BUNGALOW in a preferred location in Uplands. Part basement, single garage. Beautiful garden, lot 100'x200'. Ill health compels us to purchase apartment. No agents. Reply in first instance to P.O. Box 702.

OWNER. 3-YEAR-OLD, 6% NHA, duplex, 3 bedrooms in owner's suite. Magnificent view. No agents. Full price $20,800. 2861 Mount Stephen Ave.

LAKE HILL. PRIVATE SALE. Low down payment, 2-bedroom home. 4031 Cumberland Road.

IMMEDIATE POSSESSION — NEW 3-BR home. Corner view lot. New subdivision. Ph. Builder GR 9-1079.

SIDNEY REAL ESTATE
JAMES RAMSAY GR 5-2623

150 HOUSES FOR SALE

STOP
For a cup of tea in this charming garden. Barbecue and flowers. Five immaculate rooms. Oil furnace. White siding. Close to everything. HIGH QUADRA. Terms $9700

LOOK
At this spacious 4-bedroom home in FAIRFIELD. New oil furnace. Family living at its best and most reasonable. Near school and shopping, exceptional transportation. New automatic washer and dryer included at this low price of $13,000
Terms.

LISTEN
To the sounds of peaceful country living—birds twitter in the 3 acres of magnificent trees. The split-level, almost new duplex puts $90 in your pocket each month while you sit on the terrace and enjoy the unbelievable view of BRENTWOOD BAY. 15 minutes from town. Full price $21,400
Vendor leaving for England will discuss terms with the right purchaser.

For the above 3 desirable properties call YERA PIPES, EV 5-6741 or GR 7-3532. Northwestern Securities of Victoria Ltd.

DICKIE & CO.

REALTY & INSURANCE
833 Fort St. EV 2-4312, EV 5-4334

BRAND NEW, NHA
Bungalow with basement, oil heat, fruit trees, etc.; close to the
SACRED HEART SCHOOL ON McKENZIE
and for this only $2,500 cash down, and you need a monthly salary of only $350 to qualify (slightly higher salary if you use only $1,500 cash).
Call Mr. Dickie, EV 2-4312; eves., EV 3-3640

ONLY $1000 DOWN FULL PRICE $7450
Very nice 5-room bungalow on a lovely lot, close in. Large living room, dining room, kitchen, 2-bedrooms, full basement, drive-in garage.
Try us—we are easy to deal with. Call C. Baird, EV 2-4312; eves., EV 4-0483

STEWART CLARK & CO.

608 Broughton St. Phone EV 5-2481

920 TRANSIT RD. MUST BE SOLD
First time on market this well-built attractive home with 2 bedrms, LR, FP, separate DR, elec kit, utility, 4-pc bath down. Upstairs there is a complete suite ideal for in-laws with LR, dining area, bedroom, kitchenette, 2-pc bath, wall-to-wall carpet. Extra bedrm in basement. Williams Oil-O-Matic heat, copper tank and piping. Wired for laundry-mat. In excellent area on corner lot. Priced with terms at $17,200
Do not disturb the owner.
EV 5-2481, Mrs. Elliott, EV 3-9893
Exclusive listing.

OLD FOR NEW
TRADE your older 2 or 3-bedroom, basement home for this modern 3-bedroom, NHA-built, quality home in the Maplewood area. Situated on a quiet street, this is a home your family can be proud to own. Spacious cabinet kitchen, living and dining area, full basement and drive-in garage. Phone now—your home may be suitable.
Call C. L. (BUZZ) FRASER at EV 5-6741 or EV 5-4335
Northwestern Securities of Victoria Ltd.

ESQUIMALT CLOSE TO PARK
This gleaming white stucco bungalow on a lovely landscaped lot must be sold. Comprised of spacious living room with fireplace, excellent dining room, modern cabinet electric kitchen, 2 large bedrooms, 4-piece bathroom. Full, high basement with fireplace and drive-in garage. Low down payment to reliable purchaser. For further information call WILF ADAMS at EV 4-8993 or Northwestern Securities of Victoria Ltd., EV 5-6741.

5-ROOM HOUSE ON TWO LOTS ONLY $750 DOWN
An older-type house with 3 bedrooms, kitchen with oil range, large living room. Close to schools, only 10 minutes from city centre. Ideal for people that like gardening or no close neighbors. Also extra cabin, approx. 14x24, which makes ideal playroom. Full price $5950
with $750 down
Phone HARRY HOBSON of Northwestern Securities of Victoria, Ltd., EV 5-6741 anytime.

ESQUIMALT 3 BEDROOM - BSMT
5-yr-old home in new condition, has full basement, drive-in garage. Taxes only $168. Owner transferred and offers this reduced price and terms.
DOWN PAYMENT $2475
FULL PRICE $11,950
Please call Leonard Thomas at Douglas Hawkes & Co., 817A Fort St., EV 4-7128 (Res. EV 3-5685).

HOTTEST BUY Of the Week
Owner transferred and must sell his charming white stucco bungalow in the High Quadra area. 5 large rooms on the main floor plus heated finished room in the basement. Extra bedroom could be finished upstairs. Beautiful large lot in shrubs, lawns and fruit trees. The asking price is $11,500 with $2,500 down, but are open to offers on the down payment. Phone MRS. JOHNSTON immediately to view. EV 5-6741 or EV 2-5655. Northwestern Securities of Victoria Ltd.

FAIRFIELD Absolutely No Doubt
The neatest, cleanest, modern 4-room bungalow for sale today. Beautiful landscaped garden. Home has full basement, oil heat, separate garage.
JUST LISTED $11,500
Please call Leonard Thomas at Douglas Hawkes & Co., 817A Fort St., EV 4-7128 (Res. EV 3-5685).

BY OWNER — LOVELY EXECUTIVE-type home. Close in. Landscaped. Fully furnished. Condition and conveniences perfect. $16,000. 1095 Moss. EV 2-9430.

4 ROOMS, BASEMENT
$1,400 down, $65 per month, 6%, $5,950. City. Handy to everything. McCandless Realty, 830 Fort. Phone EV 3-6111 or EV 4-5855.

5-RM BUNG, FULL BSMNT, 2 BEDRMS, LR, DR, cab kit, thru hall, newly decorated. 1144 Pembroke. EV 5-6970, after 6 p.m. No agents.

BY OWNER
New, fully-modern, 5-room bungalow with basement. Excellent view. 241 Crease Avenue.

OAK BAY-WILLOWS, 3-YR-OLD N.H.A., 3 bedrms, one in bsmt. Oil furnace. Owner, EV 5-2963.

GORDON HEAD. SECLUDED, among trees, near school, bus. Large lot. Victoria Press, Box 361.

150 HOUSES FOR SALE

Alfred Carmichael & CO. LTD.

1239 Broad St. EV 4-7341

BURNSIDE AREA $800 CASH
Clean, comfortable home of 5 large rooms. A good garden lot, full cement basement, oil heat, large kitchen, living room and dining room combined, 3-pc bathroom and 2 large bedrooms. An excellent buy with small down payment, for $5950
Mr. Laing, eves. EV 5-5306

OAK BAY
Attractive stucco bungalow one block from Willows Beach, thru hall to living rm with fireplace, dining rm. Large elec kit, 2 bedrms, hardwood firs. Full bsmnt with extra rm. OIL HOT WATER HEAT, sep garage. Fully landscaped. Reduced to $13,750
price to
C. H. Holland Realty, 620 View St. Phone EV 5-0824, EV 4-7659.

JOHN GREENWOOD

1241 Broad Street

WATERFRONT
Lovely views, a fine beach, a pretty garden and a comfortable 3-bedroom bungalow with basement and furnace; approximately on the 6½-mile circle $15,950
Please ask for Henry Hope
EV 3-4694 eves. GR 7-2734

"1½ ACRES SECLUSION"
3-year-old house with 4 rooms. Hardwood floors. Wired for electric range. Lovely spot with trees and seclusion, 7 miles from city centre.
Full price $8000
$1,500 down. Phone HARRY HOBSON, EV 5-6741 any time. Northwestern Securities of Victoria Ltd.

$1000 DOWN
THIS IS IT. Large 3-bedroom home in nice Gorge location, immediate possession, on fenced garden lot. You will enjoy the large fireplace, living room, family dining room, and large kitchen. You will agree that this is outstanding at only $8,600 and YOUR TERMS WILL HANDLE. Call HOMER SMITH, EV 5-6741 anytime. Northwestern Securities of Victoria Ltd.

DRIVE BY 985 Oliver Street Oak Bay
EV 4-8124 Mr. Hepburn, EV 3-7039
PEMBERTON, HOLMES LTD.
1002 Government Street
EXCLUSIVE LISTING

"$800 DOWN"
Old-type 3-bedroom home, nice treed lot. Good district. Hot-air heat. Sep garage. Close to school, shops and bus. MUST BE SOLD. Full price $5,400. Karl Ozilvie, Northwestern Securities of Victoria Ltd., EV 5-6741 or EV 5-6115.

NEW EOT-WATER TANK
NEW STUCCO EXTERIOR
NEW O-O-M FURNACE
NEW PLUMBING
NEW WIRING
NEW ROOF
3 bedrooms, 2 bathrooms. Full basement, close to park and beach. Let me show it to you today. AKSEL PETERSEN, Northwestern Securities of Victoria Ltd., EV 5-6741 or EV 4-6571.

OWNER
Must sell 860 Royal Oak Ave. Large 6-room contemporary rancher, 2 yrs old, covered sundeck, lge mahogany rumpus, extra plumbing. $11,500 mortgage at 5½% available. See this and make your offer. Call Roy McGillivray, EV 2-2157, Western Homes Ltd.

NICE COTTAGE, IDEAL FOR couple. Living rm, bedrm, kitchen wired for range, sun room (or extra bedroom), utility. Attached garage, separate workshop. 2 lots, each 50'x120', all lawn, garden and fruit trees. 1 block off Saanich Rd., sewer in. $6,950, some terms. Owner, EV 3-7045.

OAK BAY SEA VIEWS
$8,750-$3,000 cash. Warm, comfortable cedar shakes, full basement bungalow with hot-air heating and drive-in garage. Lit 18x16 with FP, modern cabinet kitchen, two bedrooms. Taxes $106. To view call GEORGE THORNELOE, GR 7-2771.

WORKING MAN'S TERMS
$8,950—$2,900 down—$63 per month. Like new, 2-bedrm stucco bungalow, full basement, drive-in garage, 3-mile circle. Phone GR 9-1644 between 1-4 or 5-7 p.m. No agents.

647 RALPH — NEW 3-BEDROOM stucco bungalow, attached carport, double plumbing, full basement. Close to schools, bus stop at door. Full price, $12,900. Terms. Owner, EV 2-0470.

TWO BEDROOMS, AUTOMATIC oil heat, 220-wiring; 1 year old. Payments, $60 per month, cash to mortgage. Phone GR 8-4429.

EXCLUSIVE, LUXURY HOME, Magnificent sea view. Beautiful garden. Price $30,000. Phone EV 3-4040.

4-ROOM COTTAGE WITH TWO extra lots, Sunporch. $8,500. Low taxes. Older type. EV 2-2340.

NEW 2-BEDROOM BUNGALOW AT 820 Short. Basement, oil heat, $11,000. EV 3-6107.

NEW 2-BEDROOM HOME, CITY. All conveniences. $9,500. Terms. GR 7-1496.

SMALL HOUSE FOR SALE, Must be moved. GR 8-3491.

151 COUNTRY HOMES AND PROPERTIES

THREE Bedroom Home on THREE Acres of Land
Large, modern, six-room home with full basement and double garage. Cleared land with sea view, fruit trees.
A bargain at $12,600
Open to offers on terms.

GORDON HULME LTD

(Open Saturdays)
Sidney, GR 5-1154; res. GR 5-1489

LARGE COUNTRY HOME, 14-room stone mansion, 600 ft sea frontage, safe sandy beach. 38 acres, majestic park-like setting. A gardener's paradise. Lots of gravity water. All conveniences. 30 miles north of Victoria, 2 miles from main highway. Would make excellent private resort or small resort hotel. One of B.C.'s nicest spots. Owner, phone Cobble Hill 74Y2 or write Mr. Cragg, Box 148 A Cobble Hill. Price $31,000 cash. Agents considered.

FOR WATERFRONT HOMES, farms and businesses on all the Gulf Islands
Contact
SALT SPRING LANDS LTD.
Ph. 52, Ganges, B.C., Eves., 167.

IF YOU ARE INTERESTED IN purchasing a waterfront home, I have 4 properties to show you in the $18,000 to $30,000 price range. George Dickason, eves. EV 3-0449. King Realty. EV 2-2131.

150 ACRES WITH SOME SECOND growth timber. Nine-mile circle, $50 per acre. Please contact J. A. McLellan, eves. EV 4-6171, day EV 2-2131. King Realty.

RANCH-STYLE HOME
2½-acre lot. Will sell or trade for acreage or farm. George Dickason, evenings EV 3-0449. King Realty, EV 2-2131.

PENDER ISLAND PROPERTY, inlets, 1½ hours from Victoria. Owner EV 3-7314 979 Tattersall.

SIDNEY AND PENINSULA
Gordon Hulme Ltd. GR 5-1154

153 WANTED TO BUY —HOUSES

WANTED IN CORDOVA BAY — 2 or 3-bedroom house for Vancouver client; $15,000 - $18,000. Mrs. Kirkpatrick, GR 4-1972. PEMBERTON, HOLMES LTD., EV 4-8124. 1002 Government Street.

153 WANTED TO BUY —HOUSES

$25,000 CASH DOWN
I have a client just arrived from Winnipeg with $25,000 cash to pay down on a business, auto court, store, farm resort or hotel. This man is anxious to get located in some type of paying business, and your phone call to me at once is urgently solicited. If your business is for sale, phone me for immediate service at EV 5-6741 or evenings EV 3-9905.
WM. M. FALKNER
Northwestern Securities of Victoria Ltd.

25 HOUSES FOR CASH
We have been instructed to purchase 25 low-priced houses in Greater Victoria area for cash. If you want to sell your house at a reasonable price for all cash, priced below $8,500, phone WM. M. FALKNER, EV 5-6741 or EV 3-9905 now. QUICK DECISIONS. IMMEDIATE CASH. Northwestern Securities of Victoria Ltd., 621 Yates at Broad.

ALL CASH!!
Personal client returning to city June 15, wants 2-br bungalow with basement. Quiet location and on sewer. Price range $6,00-$8,000 cash. Call D. E. Wilkinson for immediate inspection.
PEMBERTON, HOLMES LTD.
EV 4-8124
1002 Government Street

$4000 DOWN
$4,000 cash and good monthly payment available for 3-bedroom bungalow. Must have good yard for children and close to schools. 60 days possession O.K. Call MRS. S. NIXON, EV 5-6741 anytime. Northwestern Securities of Victoria Ltd.

$1000 DOWN
I have a Winnipeg buyer who will pay between $9,000 and $10,000 for a good bungalow . . . but not over this price range. For prompt inspection of your listing please call Mr. Foster of Harry Foster Ltd., EV 2-2101; res. EV 3-9325.

WANTED: UPLANDS
5 or 6-bedrm home with den and maid's quarters, older type home with charm. Listing to be handled in confidence for discriminating buyer. Phone Earl K. Ward, Phone EV 2-2157, EV 5-6042. Western Homes Ltd.

WANTED!
In Esquimalt, 4 or 5-room nice stucco bungalow with garage. No basement. All cash for you up to $8,500, in Fairfield or James Bay. 4 or 5-room (1 floor) home with basement, $7,500, mostly cash. Call C. Vining, EV 2-2101. Res. GR 9-3786. Harry Foster Ltd.

URGENT
$8,000 cash for 2-Bedrm home in Esquimalt or Gorge area. Also require retirement home in any good area. Cash to mortgage—not over $15,000 full price. Call Jack Mackay, EV 5-2458. Res. EV 2-9644.
Byron Price Realtors, 1314 Quadra Street

WANTED
A small 1 or 2-bedroom home that $2,000 down will handle. Low tax area. For quick action please call Roy McGillivray OR Geo. Clark EV 2-2157. Western Homes Ltd.

CASH
For good home—value up to $14,000, must have at least 1.6 acres within 10-mile circle. Mrs. C. Bacon, Northwestern Securities of Victoria Ltd. EV 5-6741. Evenings EV 4-0237.

FAIRFIELD OR OAK BAY
Remodelled older home wanted with 3 bedrooms and basement. 2 storeys fine. No trouble with financial arrangements as my clients can go as high as cash to mortgage. Good basement essential. Price range $12,000 to $14,000. Please call Mr. Thomas at Douglas Hawkes & Co., 817A Fort. Phone EV 4-7128 (res. EV 3-5685.)

I WILL BE PLEASED TO CALL at your home to discuss the best means of selling. Very often we can finance term sales as all cash for you. May we sit down and talk it over? Absolutely no obligation. Kindly call Leonard Thomas anytime, EV 4-7128 (after hours EV 3-5685), Douglas Hawkes & Co., 817 A Fort St.

MY JOB DEPENDS ON A GRANITE PHONE NUMBER
If your 2-3 bedroom home is located in the Granite exchange area and you would accept $2,000 down, phone my agent, MRS. E. HARVEY, EV 5-6741 or EV 5-4368 right away. Northwestern Securities of Victoria Ltd.

URGENT 5 roomed modern bungalow and basement, up to 15 years old within 5-mile circle preferably on Eastern side for retired civil servant arriving June 26th. ALL CASH TO $13,000.00. Genuine buyer and early possession. Call W. Bailey, EV 2-8117 or EV 3-3085. Newstead Realty Ltd., 766 Fort St.

I HAVE $2,500 TO PAY DOWN on a good 2-3 bedroom family home. My 3 children require a good neighborhood, near schools. If you feel your home would suit me, please call my agent, HOMER M. SMITH of Northwestern Securities of Victoria Ltd., at EV 5-6741 anytime.

OAK BAY
Retired couple coming soon from Ottawa and would like a 3-bedroom home. Will pay all cash. If you think your house might suit them please call Mrs. Jahraus at Douglas Hawkes, EV 4-7128 or EV 3-4295.

SOLD ALL MY PRESENT LISTings, badly need houses up to $8,500, 2 or 3 bedrooms. Harry Hobson of Northwestern Securities of Victoria Ltd. EV 5-6741 or EV 2-7828 anytime.

WANTED, PRIVATE 3-BEDROOM bungalow with basement. Oak Bay or University area. EV 5-5568.

OLDER TYPE HOUSE FOR CASH. Victoria Press, Box 1377.

154 PROPERTY FOR SALE

LOTS
BUILDER'S SPECIAL
Lot 70x150. Nice level lot, close to bus, half block from elementary school. Price $1,500
WATERFRONT LOT
Good level building lot, 95x250. Half cash, balance $25 per month, int. 4½%. Fast action required here. Full price $2,000
Call J. D. Tisdalle, EV 5-8771, res. GR 9-4349. Brown Bros. Agencies Ltd., 1125 Blanshard St.

WE HAVE SEVERAL WATERfront lots available on Thetis containing 1 and 2 acres. Low access to water with some beaches and sandstone slopes. Easy access from Chemainus by new ferry service. Priced for quick sale. A. R. Hunter, Thetis Island. Phone 1-Q-2.

10 ACRES WITH 6-ROOM HOUSE within the proposed Saanich sewerage system. Excellent subdivision possibilities. Will sell 6 acres in 3 or 3-acre lots. Please contact J. A. McLellan, eves. EV 4-6171, days EV 2-2131. King Realty.

GORGE
Good building lot for sale, on the sewer, price $1,700. For information phone Mrs. Seguin, EV 2-8117 or EV 4-3536. Newstead Realty Ltd., 766 Fort Street.

MT. DOUGLAS. CLEARED LOT 80x200. Temporary shed for storage of building supplies while building. $1,850. Exclusive. DON BACON, Northwestern Securities of Victoria Ltd.

LARGE, NICELY-SLOPED, APproved lot on high side of street. Pretty and peaceful surroundings. Asking $1,750. GR 9-3711 or apply within. 874 Beckwith Ave.

NO FINER VIEW-LOT ON THIS ISLAND. 70x372. Restricted building zone. Mr. Love, Pemberton, Holmes, Ltd., EV 4-8124, EV 4-6956. 1002 Government St.

LIGHT INDUSTRIAL ZONED LOT. Valuable corner with small contractor's shop $2,900
THE CITY BROKERAGE
1018 Blanshard St. EV 4-5022

2 LOTS ON MILLSTREAM RD 6 lots on Rainville Rd., near Langford. Ph A. H. Phelps, GR 8-2076.

FOR QUICK SALE. $3,500 WILL buy you 2 large lots on Cordova Bay Road. Phone GR 9-4143.

154 PROPERTY FOR SALE

SUBDIVISION PROPERTY
126 acres of open, slightly rolling land, all clear, in pasture and crops. Bordered on all sides and crossed by roads. This is close to other subdivisions and a wonderful opportunity for a builder, as it is close to Victoria and a fine view is obtained from all over. For information, call Mrs. McKeage, EV 5-8784, anytime.

PROSPECT LAKE
1. Three-roomed cottage, overlooking lake. 80-ft. road frontage. Must be sold. Make an offer.
2. One waterfront lot, 66-ft. frontage $2150
3. Two acres, subdivided into 7 lots, some with waterfront, old house which could possibly be renovated $11,000

P. G. Jackson, EV 5-8784, anytime.
DOUGLAS REALTY LTD.

LOTS
Only 2 lots left for sale in this choice treed subdivision. Location Vantreight Drive, Gordon Head. Price ..... $1,850 per lot

ELK LAKE Santa Clara Ave.
2 large lots, high location with view. Price per lot $2,500

ELK LAKE
3 acres, beautifully treed (parklike) $6,500
Call Mr. Clark, res. EV 2-0171

P. R. BROWN & SONS,
1112 Broad St. Ph. EV 5-3435

BYRON PRICE

1314 QUADRA STREET

FAIRFIELD LOTS
63' FRONTAGE. THE LAST OF THE CHOICE LOTS IN THIS AREA. CONTACT NELSON KRIENKE OR MURRAY DUFF, EV 5-2458 ANYTIME.

SOOKE
Small modern home, 2½ acres, $2,000 down, balance terms. Full price $4500
3 rooms, utility room and bathroom, $1,500 down, bal. $50 a month.
Full price $4300
Both above ideal for couples, close to stores, post office and transportation.
WALTER CONDER
REAL ESTATE
Sooke 86 or C. H. Cyr, Sooke 23B.

Saanich Realty LTD.

3943 Quadra at Reynolds

1. 2 lovely sea view lots. One close to Ardmore, one close to Deep Cove Chalet. Approx. one acre each. Price $2250
2. 1 to 3 acres, treed, in rural Saanich. Per acre $1000

Please call Mr. or Mrs. Payne, Care of Saanich Realty. GR 9-1195. Eves. GR 5-2604.

LOTS AND ACREAGE
•SEA VIEW AND WATERFRONT
26 lots, ½ ac to 1½ ac, $500 and up. Terms if required.
3 ac $1,650
13 ac $4,500
9 ac Seafront, cabin $16,800
Hutchinson Cove, Sooke
Ruth E. Hutcheson, EV 4-9318, GR 8-3536.

C. N. MONTAGUE CO. LTD.

GORGE SUBDIVISION
7 choice lots at Cowper and Adelaide. Each lot nicely treed giving maximum view with seclusion. Near good schools and shops. On 10 min. bus service. In centre of attractive residential district. Sewers and improvements are in. We will build now to your plans or ours. Best mortgages are available. For full particulars call P. G. Jackson, EV 5-8784 anytime
Douglas Realty Ltd. 1710 Douglas St.

SEWERED LOTS
Chesterlea Subdivision on beautiful slope east of Patricia Bay Highway, just past McKenzie Ave. (Look for sign). Terrs arranged. Frontages of 65' and more; 3 blocks to school, 6 minutes to town. Off-street park. Special terms to contractors. Please call Mr. Butler at Douglas Hawkes & Co., 817-A Fort. Ph. EV 4-7128. (After hours, ph. EV 5-1232.

WATERFRONT
Sayward Beach, Cordova Bay. 90x245. Excellent sandy beach. All new homes, city water and light. Drive out Parker Ave to far end. See sign on lot.
PRICE $6500
Mr. Carmichael, eves. EV 4-7308.

ALFRED CARMICHAEL & CO. LTD.
1239 Broad Street. EV 4-7341

LOTS
BUILDER'S SPECIAL
Lot 70x150. Nice level lot, close to bus, ½ block from elementary school. Price $1,500
WATERFRONT LOT
Good level building lot, 95x250. Half cash, balance $25 per month, int. 4½%. Fast action required here. Full price $2,000
Call J. D. Tisdalle, EV 5-8771, res. GR 9-4349. Brown Bros. Agencies Ltd., 1125 Blanshard St.

APPROX. 3½ ACRES
Just off Happy Valley Road and priced for quick cash sale. Full price $2500
Call Leonard Thomas at Douglas Hawkes & Co., 817A Fort St. EV 4-7128 (res., EV 3-5685.

LOT 1, 75'x400', $1000
Between Interurban and Spring Rds. Cash, trade or terms. Open to offers. EV 5-4374.

NHA-APPROVED LOT, OFF OAK Bay Ave., $2,500. EV 5-6157.

155 PROPERTY WANTED

Lots or Acreage
Vanisle Home Builders Ltd. EV 5-4374.

ATTENTION LAND OWNERS
CASH OFFERS
For acreage, Brentwood, Keating, Saanich, Goldstream. Lots of 3 to 10 acres, no need to be cleared. Clients available at once. Call Earl K. Ward, EV 2-2157, EV 5-6042. Western Homes Ltd.

YOU MAY HAVE VALUABLE timber on your property. Will buy separately. GR 8-3924.

156 ACREAGE FOR SALE AND WANTED

95 ACRES
On both sides of Trans-Canada Highway at Langford. For sale or rent. EV 5-4374.

34 ACRES, MALAHAT-SHAWNIGAN. Fully furnished 3-bedroom cottage. Taxes $1 per yr. All utilities. Terms at $5,250. R. Harris, EV 4-3672. J. H. Whittome & Co. Limited.

1½ ACRES, PAT BAY HIWAY, 227' frontage. Well treed. Superb sea view. Only $3,300. R. Harris, EV 4-3672. J. H. Whittome & Co. Limited.

GLEN LAKE WATERFRONT, nearly 4 acres, part swamp. $2,900. Terms. EV 5-5529.

5 ACRES - PARKLAND, HIGH view, Royal Oak. Small barn. $5,300. GR 9-4494.

158 FARMS FOR SALE AND WANTED

PICK OF THE CROP (your own business)
New 3-bedroom home on FULLY-EQUIPPED BERRY FARM with lots of water. 29 acres with 11 acres cleared. This is YOURS for only $30,000
Terms available.

LICENSED DAIRY AS A GOING CONCERN
Fully equipped, and in operation at the present with daily deliveries of raw milk. A lovely home with all modern conveniences. Excellent barn and dairy, chicken house. A real money maker for an energetic person. Aerial photo of buildings and property on view at office, 750 Pandora Ave. Full price, with $

Voodoo Epidemic Hits Girls' Boarding School

UMTALI, Southern Rhodesia (AP)—Forty African girls have been sent home from boarding school near Umtali—because they appeared to have been bewitched.

Miss G. Otto, director of the school of Mutambara mission, said a few girls started to behave strangely 11 days ago. Other girls appeared to catch the trouble from them and by the weekend it became "quite a problem."

Africans say that the strange infectious fear which hit the girls could have been caused only by one thing—witchcraft. But why or how nobody is saying.

Around Town

Did Chamber Give Award To Face-Slapper?

Victoria Chamber of Commerce awarded a city man a $50 prize for "slapping us in the face," an irate storekeeper told the chamber's retail merchants committee.

Bernard Shaw, proprietor of a clothing store, criticized the chamber's Tourist Appreciation Week questionnaire contest.

He said the contest was won by a man who charged city retailers with improper pricing of goods and that the awarding of the prize constituted endorsement of his claims by the chamber.

Retail group chairman William Laudrum said the contest was judged by independent judges, one of whom was Recreation Minister Earle C. Westwood, and that awarding of the prize had nothing to do with endorsement of all of the contents of the prize-winning entry.

★ ★ ★

Esquimalt council has decided to postpone any action on bus cuts requested by the B.C. Electric until Victoria city council makes up its mind.

★ ★ ★

Saanich council has given first reading to a new bylaw aimed at increasing council's control over vehicles using municipal roads.

★ ★ ★

Oak Bay Chapter of the Order of DeMolay raised $50 from its recent peanut drive and sent a cheque for that amount to the municipal council "to be turned over to any charity you may desire." Council agreed with Reeve George Murdoch that "that was a very generous gesture," but diplomatically returned the cheque with the advice that DeMolay would be in a better position to use the money for charity.

★ ★ ★

Parks committee has voted to ask city council to transfer $10,600 from contingency funds to the parks budget. Wage increases granted after the city budget was passed this year left the department that much short of being able to do work that would cost more another year.

★ ★ ★

Saanich council has raised the salaries of its non-union officials by between 5½ and 6 per cent.

★ ★ ★

Oak Bay council will ask Premier Bennett to "clarify" assessment variations arising out of "conflicts" between the Assessment Equalization Act, the Municipal Act and the Taxation Act.

★ ★ ★

Victoria Gilbert and Sullivan Operatic Society elected Ron Berod to a third term as president with John Goult as vice-president. Others elected: Peggy Dyson, secretary; Gwynedd Hughes, assistant secretary; Alex McBain, treasurer; Margaret Duff, Frank Brawn, Janet Senior and Ellis Todd directors.

Court Lenient To Blind Man

John Paul Matheson of the Tsartlip Reserve in West Saanich was given a six months' suspended sentence when he appeared in Sidney police court this week on a charge of obstructing a police officer.

Police evidence indicated that when Cpl. William Stanton of the RCMP went to the reservation to settle a family dispute, Matheson ripped a sleeve from the corporal's shirt.

Matheson, who told the court he had been drinking and couldn't remember the incident, was given a suspended sentence because he is blind.

Pedestrian Safety Drive Planned

A pedestrian safety campaign will be promoted across Canada this year by the Canadian Automobile Association, George I. Warren, Publicity Bureau Commissioner reported yesterday. Mr. Warren has just returned with W. J. Clark, vice-president of Victoria Automobile Assocation, from a three-day meeting of the national body in Regina.

Boat Ban Brewing

PENTICTON (CP) — The RCMP has warned it will be on the lookout for violators of boating regulations on Lakes Okanagan and Skaha this summer. The force said both lakes will be patrolled if necessary.

How can I find peace of mind?

THE TRUTH IN THIS GREAT BOOK CAN COMFORT YOU

What comfort can come to one who knows who he is and where he is going—to one who realizes his oneness with God and his safety as God's own child! Such assurance can be yours if you will turn to the truth contained in this *great book*, Science and Health with Key to the Scriptures by Mary Baker Eddy.

You may read or borrow Science and Health free of charge at any Christian Science Reading Room. The book can be purchased in red, green, or blue binding at $3 and will be sent postpaid on receipt of check or money order.

Christian Science READING ROOM

Reg. U.S. Pat. Off.

604 Broughton Street Victoria, B.C.

Roll with the Best!

CANADA'S MOST POPULAR CIGARETTE TOBACCO

Here are the facts!

CHEVROLET LEADS THE POPULAR-PRICED FIELD *in everything!*

IN SAFETY

The famous NASCAR trials proved Chevrolet's unbeatable safety! Grooved, bigger brake linings give you the best stopping power in Chevrolet's field, even after repeated hard use!

SAFETY-MASTER BRAKES

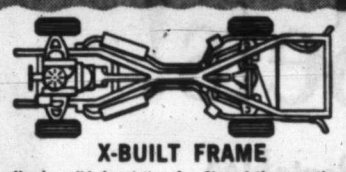

X-BUILT FRAME

Here's solid foundation for Chevrolet's exceptional road-holding qualities . . . a new Safety-Girder frame.

IN LUXURY

FASHION-CRAFTED INTERIORS

You'll wonder how any car priced so attractively can offer so much richness and comfort! Chevrolet interiors surround you with the relaxing elegance of soft, rich fabrics and cool, smooth vinyl. And Chevrolet even brings you a new idea in window sill treatment that does away with arm-scorching metal. Your comfort comes first with Chevrolet.

IN BEAUTY

It's goodbye to waxing worries when you buy Chevrolet. Chevy's lustrous Magic-Mirror finish needs only normal washing to keep its new car sheen for up to three years.

MAGIC-MIRROR FINISH

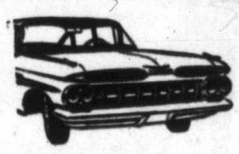

BEAUTY THAT LASTS LONGER

Here's style that's completely 1959 in every flowing line . . . when you buy Chevrolet you're buying style that will stay new . . . bring you a bigger return at trade-in time.

IN ROOM

LARGE TRUNK SPACE

Beneath Chevy's smartly flared rear deck you find more room than ever for your luggage . . . up to 32 cubic feet of it.

MORE HEAD, LEG AND HIP ROOM

You'll find Chevy's roominess is unsurpassed in its field . . . and actually inches bigger every way than most of its competitors!

IN RIDE

FULL COIL SUSPENSION

Chevrolet puts the industry's most modern suspension to work for your comfort! Big, supple coil springs at each wheel cradle you in velvety comfort over every road you travel.

UNSURPASSED STABILITY

You'll revel in Chevrolet's road holding firmness. That broad Safety-Girder frame and low centre of gravity hold Chevy tight to the road with a sure grip!

Model illustrated: The Glamorous Impala Sport Sedan

AND IN POWER!

MIGHTY V8's

With Chevrolet you get your choice of Canada's widest V8 range! You can power any Chevrolet model with any of nine optional top-efficiency V8's offering up to 335 horsepower.

PEPPY HI-THRIFT SIX

Other manufacturers talk economy. Chevrolet gives it to you! Both the Mobilgas Economy Run and the NASCAR Economy Trials proved Chevy's gas mileage the best of any full-sized car.

MORE OF EVERYTHING ...except COST!

Chevrolet '59!

See your authorized Chevrolet Dealer

C-2988A

MORRISON CHEVROLET-OLDSMOBILE LTD.

YATES ST. at QUADRA

EV 3-1106

Watch the Chevy Show, Tuesday nights—CBC-TV. Check your local paper for time and channel.

Hudson's Bay Company
INCORPORATED 2ND MAY 1670

- Daily Store Hours: 9 a.m. to 5.30 p.m.
- Shop Friday 9 a.m. to 9 p.m.
- Dial EV 5-1311

SAVE at the BAY'S June HOME FURNISHINGS SALE

Values galore from first to fourth floor at our Summer Home Furnishings Sale that bring you wanted items at terrific savings! Come on down, bring the entire family, choose what you want and need to make your home brighter, more comfortable, even nicer than it is now!

BIG SAVINGS from the BAY'S SALE of Floor Model TV Sets!

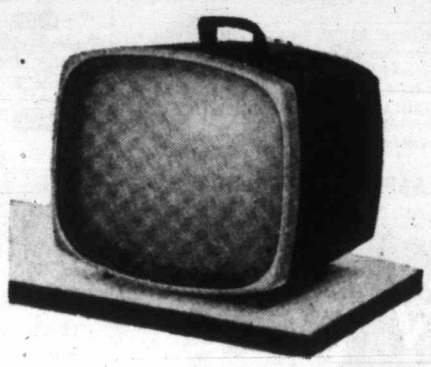

7 only, 17" Portables

- Fleetwood
- RCA Victor
- Sylvania

Special, each **$199**

$5 down, $10 monthly

7 only, 21" Console TVs

- Windsor
- Fleetwood
- RCA Victor

Special, each **$244**

$10 down, $11 monthly

4 only, 21" Console TVs

- Philips
- Sylvania

Special, each **$279**

$10 down, $13 monthly

- All new sets with full year warranty

HUDSON'S BAY COMPANY, television, 3rd

SAVE NOW on a NEW 30" Electric Range by Moffat

Trade-ins Accepted
- Up to $80 if your trade-in is not over 10 years old
- Up to $50 if your trade-in is not over 15 years old

Trade-in must be in working condition

$259 Less your trade-in

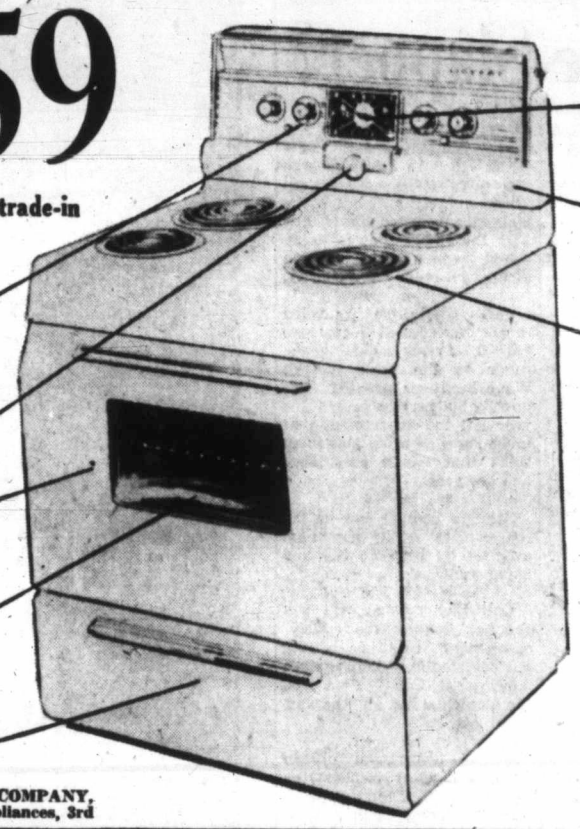

See it TODAY! The year's best range buy!

HUDSON'S BAY COMPANY, major appliances, 3rd

Repeat Offer by Popular Demand

Lightweight, easy-to-handle Aluminum Folding Chairs

Each **5.44**

Pack a couple in the car for beachside picnics, take some along in your trailer and have a comfortable chair when you eat, put out a couple on the patio . . . Whatever you do, you can be assured that these lightweight, easy-to-open-and-close chairs are durable, good looking and weather-resistant! Extra strong, reinforced aluminum frame, heavy duck washable covers in shades of blue, green and red.

HUDSON'S BAY COMPANY, furniture, 4th

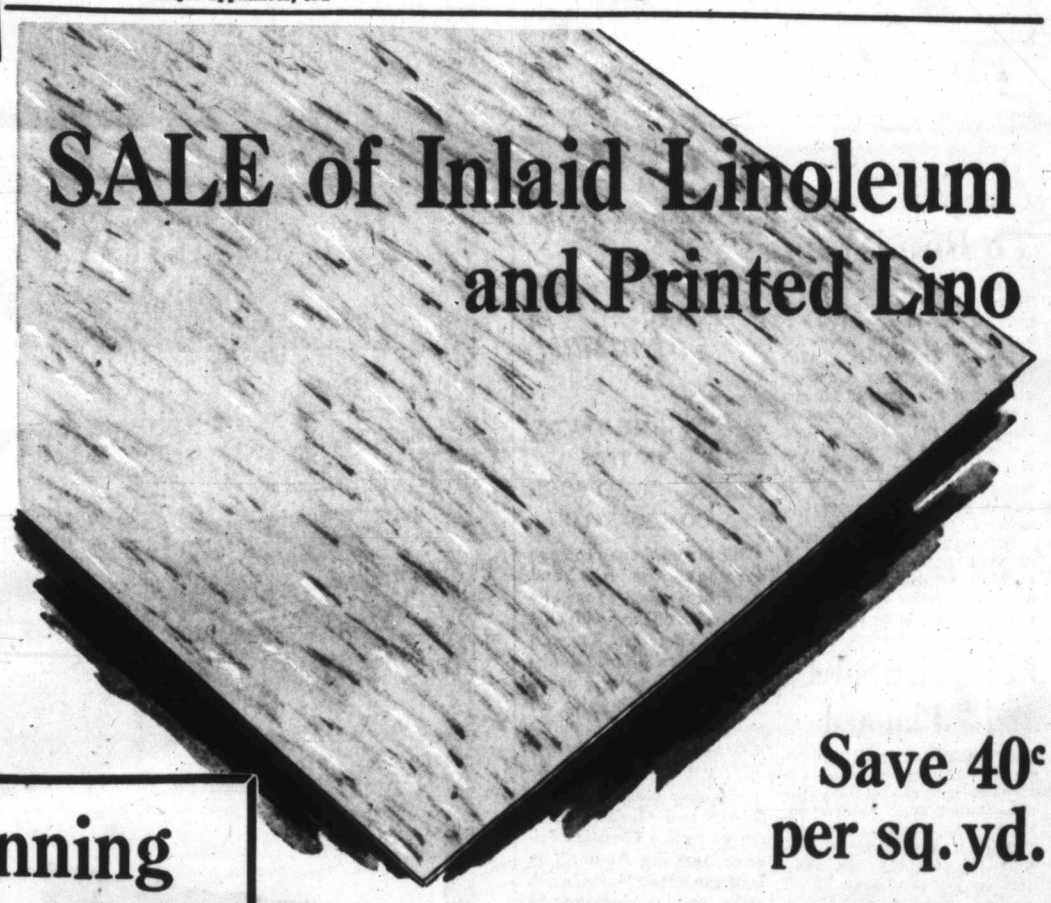

SALE of Inlaid Linoleum and Printed Lino

Save 40c per sq. yd.

6' Inlaid Linoleum, Canvas Back, reg. 1.79 sq. yd.

Good looking, easy-to-clean, durable, that's our first quality inlaid linoleum, with floor-gripping canvas back, that adds years to the life of the lino. Jaspe or Moire design in beige, green, red, turquoise, black, grey or yellow, in solids or mixed colors. Special, sq. yd. **1.39**

6' Wide Printed Lino, Felt Base—Glossy, colorful, easy-clean surface, a felt base, add up to make this printed lino well worth its small price . . . Block or floral patterns in favorite colors are easy to clean, the lino is easy to install. Special, sq. yd. **59c**

Marble Pattern Inlaid Linoleum, Reg. 2.25 sq. yd.
For a gayer, brighter, easier-to-care-for bathroom, bedroom or kitchen floor, try sturdy, good looking inlaid linoleum in red, grey, cream, green, blue or beige marble pattern . . . 6' wide, the lino is priced at savings you'll appreciate, has a soil-sealed surface that resists scuffing and dirt. Special, sq. yd. **1.89**

Gold Seal Congoleum
Six feet wide. A smooth glossy surface that is hard-wearing and easy to clean. Suitable for any room. Sq. yd. **89c**

HUDSON'S BAY COMPANY, floor coverings, 4th

Stock up NOW on all your Canning Supplies from the BAY'S huge selection

Cold-Pack Canners—Durable metal cold-pack canners have 14-quart capacity, will hold 7 quart jars. Finished in hard-to-chip blue enamel, and a full size base, these racks are really convenient—are a necessity for Summer fruit-canning. Special, each **3.79**

Freezer Boxes and Bags

WAX-COATED FREEZER BOXES

Pint size capacity, 25 per box.	Each 1.59
Quart size capacity, 25 per box.	Each 2.10
Pint size capacity, 10 per box.	Each 79¢
Quart size capacity, 10 per box.	Each 99¢

PLASTIC FREEZER BAGS

Pint size, 25 per package.	Each 59¢
Quart size 25 per package	Each 79¢
Medium size bags, 25 per package.	Each 99¢
Large size bags, 15 per package.	Each 99¢
Giant size bags, 4 per package.	Each 99¢

Deep-Freeze Packs

20-oz. Polyethylene Plastic Boxes make 6 convenient food or fruit containers, feature snug-fitting lids to reduce spilling danger. Special **98¢**

4 flat type freezer containers. **4 for 98¢**

3 assorted size freezer containers. **3 for 89¢**

Miscellaneous Canning Supplies

Jar opener and sealer, fits all sizes.	Each 59¢
Jar opener and sealer, fits all sizes.	Each 35¢
Utility tongs for lifting hot jars and tins.	Each 35¢
Long handle wooden spoons.	Each 19¢
Metal Funnels	25¢ 29¢ and 35¢
Measuring pitcher, 16-oz. size.	Each 69¢
Measuring pitcher, 1-qt. size.	Each 1.10
Measuring pitcher, 8-oz. size.	Each 33¢

HUDSON'S BAY COMPANY, housewares, lower main

There's More Customer Parking at the BAY than anywhere in Victoria

While construction is progressing on the BAY'S New "Parkade" the BAY is still able to provide its customers with the Best Parking Facilities in Victoria.

- **106 Spaces** in the lot behind the store!
- **46 Spaces** in the lot behind the Masonic Lodge across Douglas St.
- **28 Spaces** in the lot across from the main lot on Fisgard St.
- **And 98 Spaces** made available to the BAY customers by our good neighbors CANADA SAFEWAY LTD., in their lot across Herald St. from the BAY.

A total of 278 spaces adjacent to the store PLUS several hundred meter-free spaces on Arena Way

Island Edition
★ ★ ★
Duncan Bureau
30 Kenneth Street
Phone Duncan 1600

The Daily Colonist.

Vancouver Island's Leading Newspaper Since 1858

Island forecast, cloudy, sunny periods
(Details on page 2)

No. 151—101st YEAR · VICTORIA, BRITISH COLUMBIA, WEDNESDAY, JUNE 10, 1959 · 10 CENTS DAILY 15 CENTS SUNDAY · 24 PAGES

NO ATOM SUBS FOR CANADA UNTIL PRICE COMES DOWN

Queen Anticipated Her Trip to B.C.

Queen Elizabeth is looking with anticipation towards her trip to British Columbia, Education Minister Leslie Peterson said yesterday.

Mr. and Mrs. Peterson were presented to the Queen at Kew Gardens last month and were afforded an opportunity for a brief chat about the up-coming royal tour, gardens and weather.

Geneva

Allies Hope Fails

GENEVA (AP) — The Western foreign ministers showed deep concern Wednesday that the Geneva conference may collapse unless Premier Khrushchev intervenes quickly to break the deadlock.

"The attitude of the Western ministers is one of pessimism," reported Andrew H. Berding, assistant U.S. secretary of state, after the four foreign ministers met in a private session for 125 minutes.

VERY NEGATIVE

French delegation sources described the meeting at State Secretary Herter's residence as "very negative."

Western officials privately expressed the view that Foreign Minister Gromyko may be stalling while Khrushchev manoeuvres to pin the blame on the West for failure to agree on the Berlin dispute.

During the talks, the West handed Gromyko an ultimatum to give way on Berlin or go home empty handed without a summit talks agreement. Gromyko delayed his answer for 24 hours, and the conference went into the crisis stage.

In the Kremlin, Khrushchev and his aides discussed the conference, including the issues of Berlin, Germany and European security, with Walter Ulbricht, East German Communist party leader, and Premier Otto Grotewohl.

DEPENDS ON WEST

Here, Soviet diplomats quietly spread the word that the conference may end next week, and that a successful conclusion depends on whether the West makes concessions.

An American spokesman said "it is anyone's guess how much longer" the talks will go on.

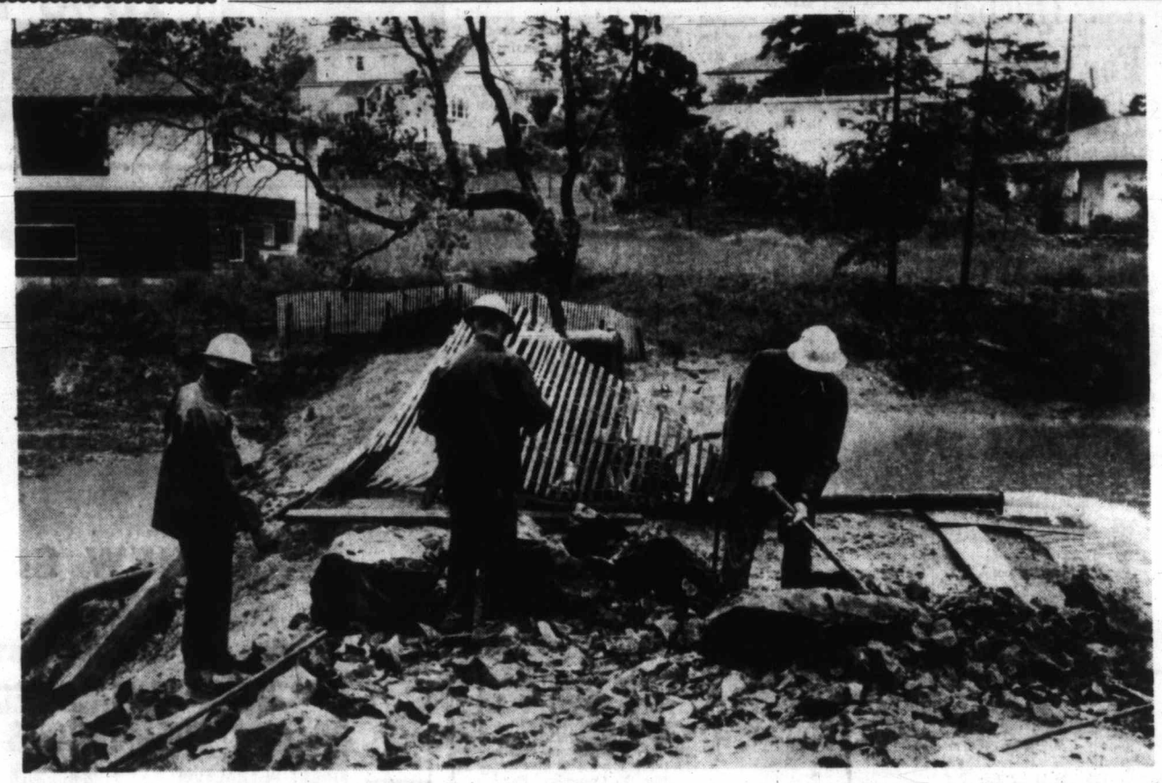

Plastic Liner for City Pool to Be Installed Soon

Preparations for lining the swimming pool in Kinsmen-Gorge Park with plastic sheeting are well under way and the first plastic is expected to be installed within two or three days. Draining the pool and reinforcing the dam which cuts it off from the Gorge are K. Basi Singh, left, Leonard Clifford and Leroy Rankin, Esquimalt Council employees.—(Colonist photo.)

Navy Puts Stress On Helicopter

OTTAWA (CP)—The Canadian navy won't get any atomic submarines at least until the price comes down, informants said Tuesday.

In the meantime, the navy plans to place increasing emphasis on the helicopter as an anti-submarine weapon.

Some of its 20 new destroyers—12 have been commissioned—will be fitted to carry at least one helicopter and the aircraft carrier Bonaventure may eventually carry more "choppers" than she does now.

SKIPJACK CLASS

Estimated cost of the U.S. Skipjack class atomic submarine is between $50,000,000 and $55,000,000 and of the Triton class some $100,000,000.

Even the lower figure is too expensive for the Canadian government. In any event, naval officers say, the atomic submarine is incapable of undertaking the whole anti-submarine task. It is perhaps noteworthy that of the 700 U-boats lost by Germany as the result of enemy action in the Second World War, only 21 were sunk by other submarines.

STUDY CONTINUES

The navy's study of the possibility of building atomic submarines in this country is continuing. A final report will be delayed until the cost decreases appreciably.

The question of air defence of the fleet now is under study and the decision may be not to replace the carrier-borne Banshee jet fighter planes when they become obsolete.

The navy may decide to use a surface-to-air missile for fleet air defence or it may accept the risk of no airforce at all to enable the Bonaventure to carry more helicopters and anti-submarine Tracker aircraft.

HELICOPTER PLATFORMS

In any case, some of the new destroyers will be fitted with helicopter platforms. This may mean conversion of some of the new destroyers already in service but no drastic changes would be required. Conversion will be carried out gradually.

The navy has been experimenting with the helicopter as an anti-submarine weapon since 1955. The chopper's advantages are range, its dunking sonar and its ability to carry a homing torpedo. The dunking sonar is simply underwater detection gear lowered into the water by the hovering helicopter.

ON THE SPOT

It is possible that some destroyers will carry a helicopter hangar to enable repair and maintenance on the spot. However, it is more likely that the Bonaventure or the navy's new supply vessel will act as a mother ship to the helicopters.

The navy has no present plan for more tanker supply ships beyond the one announced last month in the government White Paper on defence. This matter, however, will be considered in the future after the navy has had experience with the first 22,000-ton supply vessel, which will enable the fleet to remain at sea for longer periods of time.

ATOMIC SUBMARINES

There's little doubt the Canadian navy would like to have some atomic submarines. But it can do only so much with its limited financial and manpower resources. The navy has only 20,000 personnel to keep 45 warships and five squadrons of aircraft in operation.

Use of helicopters will not get the navy around the problem of not having submarines, regarded as superior craft in the anti-submarine role.

RAY PERRAULT
. . . rates, rackets

★ ★ ★

'Vigilantes' Urged By Liberals

VANCOUVER (CP) — The British Columbia Liberal party is studying plans for organization of a "vigilante" group to fight spiralling living costs, exorbitant lending interest rates and rackets.

Ray Perrault, the provincial party leader, said Tuesday he expects to make specific proposals to the government this month.

"The kind of group we have in mind would not be affiliated to the government," he said, "but would be recognized by the government as having investigatory powers.

"I have had discussions with several groups who are interested in breaking existing rackets in B.C., and I've come to the conclusion that some body is necessary . . ."

Mr. Perrault said the attorney-general had taken a good first step in stiffening real estate regulations "so far as it goes."

Nike or Bomarc?

Secrecy Cloaks Missle Meeting

WASHINGTON (AP)— The master plan for North America's air defences, a blueprint aimed at settling the inter-service missile feud, was discussed Tuesday during an 80-minute talk between President Eisenhower and senior Pentagon officials.

An air of mystery and secrecy surrounded the gathering. Beforehand presidential press secretary James C. Hagerty said only it would "deal with the air defence question of the United States."

Afterward, the participants scattered quickly, mainly by the rear gate before reporters could question them.

Deputy Defence Secretary Thomas Gates paused long enough to confirm that the master plan was discussed. This is the complete, exhaustive study of the missile field being conducted by Defence Secretary Neil McElroy, which is to be ready by Saturday.

The session was attended by Vice-President Nixon, Acting Secretary of State Douglas Dillon, McElroy, budget director Maurice Stans and the chiefs of the army, navy and air force.

The hot missile argument involves the army's Nike-Hercules and the air force's Bomarc.

The missile controversy affects Canada in that two Bomarc bases are to be set up in Eastern Canada as the chief form of Canadian anti-aircraft defence.

GLENN GOULD
. . . tops the list

Nanaimo Concerts

Gould Plays Here In Coming Season

Canadian pianist Glenn Gould will head a list of guest artists to appear with Victoria Symphony Orchestra during the coming season.

The eccentric genius will play a pair of concerts, board of directors of the symphony society announced last night.

They also said Dr. Nicholas Goldschmidt, director of Vancouver International Festival, probably will appear as guest conductor for two concerts late in the 1959-60 season.

A spokesman said following the meeting it was hoped to give an additional two concerts during the season, at Nanaimo with a $2,500 grant from the Canada Council.

Directors also discussed the possibility of holding student concerts on Saturdays so that all who wished could attend.

Other guest artists announced last night were: violinist Hyman Goodman; bass-baritone Donald Bell; soprano Ilona Kombrink; pianist Sheila Henig; and pianist Lloyd Powell.

Victoria Symphony Society will hold its annual meeting Tuesday, June 23, at Spencerhouse.

Broker Says:

'Confidence Lost In Canada Bonds'

BANFF, Alta. (CP)—Canadian investment dealers were told Tuesday the public has lost confidence in federal government bonds.

E. H. Ely of Toronto, president of the Investment Dealers' Association of Canada, was speaking to the group's annual conference.

The public's confidence has deteriorated during the last year, he said, because of the government's spending policy and its inflationary implications.

He said investors have tended to shift their savings from government investments into the stock market, hoping to check government spending. As a result, the capital market seems distorted and out of balance.

"There is such a wide spread between interest on gilt-edge bonds and return on blue-chip stocks. Does it make sense for governments to be paying 5¼ per cent to borrow money when many corporate equities yield only 2½ per cent?"

Princess, Pretender Take Tea

LISBON (UPI)—Princess Margaret spent an hour yesterday with pretender to the Spanish throne, Don Juan, her third cousin.

The Princess called on Don Juan and his family, at their home in Estril, to tea.

The Count of Paris, the French pretender, also dropped in to meet the Princess at Don Juan's house. So did Princess Maria Teresa of Braganca.

Don Juan told reporters he thought the Princess "as beautiful as usual."

Tornado Rips Through City

FARGO, N.D. (AP) — Tornado winds reaching 115 miles an hour, hammered Fargo Tuesday, causing thousands of dollars of property damage but sparing the city the devastation it suffered in a tornado two years ago.

Help Fight Inflation

Hold Fee Line, Doctors Told

ATLANTIC CITY, N.J. (UPI)—President Eisenhower called on the doctors of America last night to join his fight against inflation by setting their fees within range of what their patients can "reasonably pay."

The chief executive said the medical profession has as much duty as any other segment of American society to fight against cheapening of the dollar through "foolish" federal spending and subsequently higher taxes.

Eisenhower, speaking to the annual convention of the American Medical Association (A.M.A.), was opposed, as were the physicians, to any form of compulsory government medicine.

He pointed out, however, that uncontrolled inflation inevitably would force Americans in mass volume to turn to the government primarily for medical assistance.

The president focussed his attention on one group of Americans who are particularly prey to the ravages of inflation and the cheapening dollar—the older people who live largely on fixed retirement income, pensions, insurance and savings.

"To this group," he said, "inflation is not merely a threat—it is a robber and a thief. It takes the bread out of their mouths, the clothes off their backs, and it limits their access to the medical care and facilities they need."

Red Win 'Without a Shot' Possible, Says Gaglardi

KAMLOOPS (CP)—Highways Minister P. A. Gaglardi of B.C. said here Tuesday if present international trade conditions continue "within 10 years, old Khrushchev won't have to fire a single shot. The communists will be able to take over the entire free world by trade."

Just back from a European trade tour, the minister said at a Board of Trade luncheon he found European technical skills often surpassed those of Canada and the United States.

"It sometimes puts the nation known as Canada to shame," he said.

IWA, Firms Await Decision

VANCOUVER (CP) — The extensive arguments of B.C.'s forest management and the International Woodworkers of America (CLC) before a conciliation board ended here Tuesday.

The three-man board now will review submissions and make recommendations toward settlement of a wage dispute, involving 26,500 union members and 136 coast lumber firms.

There was no hint from Dean G. F. Curtis of University of B.C. when the findings—not binding—would be made known.

Ability of women on the plywood industry's production line took up most of Tuesday's hearing.

Don't Miss

Health Food Crooks 'Working Overtime'
(Names in News, Page 2)

★ ★ ★

Hordes of 'Rooshis' Jam Baghdad
(Page 3)

★ ★ ★

Canadians Grab More While Millions Starve
(Page 7)

★ ★ ★

Togetherness Rules Majors
(Page 8)

	Page
Comics	10
Financial News	6
Garden Notes	10
Radio Programs	17
Social	14, 15
Sport	8, 9
Television	17

Chemainus Scouts Win Cups

First Chemainus Boy Scout group took home two major cups Saturday, the Strood Memorial cup and the Stewart-Hudson award for first aid won during the annual St. John Ambulance field day. One of the first people to see the awards was Bal Singh Mager, left, father of team captain Bhora Mager. —(Photo by Flett Studios Ltd.)

Check Being Made

Water in Duncan Caused Jaundice Councillors Told

DUNCAN—City council is checking into allegations by an undisclosed city doctor that drinking water has given jaundice to four persons.

Council decided on an investigation after Ald. Steve Saunders asked if the water was ever tested, and said, "I'll give my reasons for asking when we go into committee."

Tests are taken once or twice a week and the city is only notified by health authorities if tests are "positive," said clerk Gordon Berry.

Mayor Jack Dobson insisted Ald. Saunders disclose what he meant, and commented, "If what you say is true we've got to make an investigation."

"One of my customers came to me with the story," said Ald. Saunders. He said he had been told by a doctor that four persons had contracted jaundice by drinking city water.

"I'm glad you brought this out. We've checked these rumors down before and found them to be nothing else but rumors," said Mayor Dobson.

"All a doctor has to do to find out if he is correct is to call the health unit doctor at Nanaimo and have some tests taken. It's a doctor's duty to do so," said Ald. R .K. Cairns

"We'll want proof from anyone who is making such statements," commented the mayor.

Fund Begun

Chemainus To Have Lifeguard

CHEMAINUS—The Kinsmen Club has set up its annual lifeguard fund to enable the club to hire a full-time lifeguard for duty at the Chemainus beach during July and August.

President Earl McColl said that the club had raised close to $500 for the fund but an additional $250 was still needed. Local groups and organizations will be asked to contribute to the fund.

MacMillan & Bloedel Ltd., Chemainus division, has donated $100 to the lifeguard fund, moving it closer to its objective.

Kinsmen will hold a work party at the community park Wednesday and Sunday to complete the installation of the picnic tables.

Kinettes will be hosts at the annual windup party to be held at the golf club June 20.

President McColl announced that the new slate of officers for both the Kinsmen and Kinette Clubs will be jointly installed in a ceremony to be held in the Legion Hall Sept. 26.

Nanaimo Rainfall High for a Day

NANAIMO — June and rain is bustin out all over and Nanaimo had its highest rainfall in a 24-hour period Monday and yesterday.

Nanaimo weatherman S. E. Durant said 1.24 inches of rain was dumped on Nanaimo. The average monthly rainfall for June is 1.62 inches.

Behind the Scenes On the Royal Tour

Full coverage of the stories behind the Royal Tour headlines—that's what the Star Weekly brings you. This week Nathan Cohen investigates "What Do Canadians Think of the Queen" and there's a full color illustrated map of the Royal Tour route. Be sure to read these plus all your favorite regular Star Weekly features in this week's issue.

See behind the scenes of the Royal Tour with the

STAR WEEKLY

Cobb Top Grader At Chemainus Mill

CHEMAINUS — Les Cobb, with an average of 92.6 per cent, headed a list of MacMillan & Bloedel Ltd., Chemainus division employees passing B.C. Lumber Manufacturers' grading examinations.

He was closely followed by Rod Bourke who received 90.5 per cent.

The company will make cash awards to those passing the exams on the following basis: 85 per cent and over, $25; 80 to 85 per cent, $20; 75 to 80 per cent, $15; 70 to 75 per cent, $10.

Complete results of the examinations were as follows:

R. L. Cobb, 92.6; Rod Bourke, 90.5; J. Wilkinson, 85.6; B. Barlund, 85.5; Albert Manke, 85.2; Alfred Binder, 85; J. A. MacDonald, 85; T. I. McEwan, 85; N. C. Morrison, 85.

Robert M. Wilson, 81.9; Phil Bodger, 80.7; John W. Fowler, 80; H. Hummelbrunner, 79.9; T. Geernaert, 77.5; W. H. MacDonald, 77.2; M. McPherson, 77.1; L. V. Painter, 77.1; R. D. Wilson, 77; E. Kiligaard, 76.3.

P. A. Pearson, 73.2; C. R. Hatton, 73; T. Grouhel, 72.1; T. M. Neilsen, 72.1; O. Delcourt, 71.9; M. C. Wall, 70.

C. Sradkowski with an average of 91.8 per cent topped those writing the first-year examination. Other results in the first-year exam: K. Guldemond, 85.5; R. Giberson, 74.7; A. Lemmens, 70.4; W. C. Donald, 70.

The Royal Flying Corps, predecessor of the Royal Air Force, was established in 1912.

P.O. Box 21
630 Fort Street — EV 4-9365
Branches in Nanaimo and Courtenay

EATON'S . . . Open Wednesday 9 a.m. to 5.30 p.m

EATON'S Hearing Centre
Fourth Floor

SEVERELY DEAFENED? HERE'S A NEW HEARING AID YOU SHOULD TRY!

DAHLBERG "SUPER-5"

HERE'S WHY YOU SHOULD TRY IT:

- Gives crisp new clarity for sounds and voices, plus extraordinary power.
- Gives as much (or more) hearing power than aids four times larger!
- Built-in AVC (automatic volume control) cushions your ear against sounds you don't want to hear.
- Only sub-miniature aid designed for severely deafened.
- 4 times smaller than any aid of comparable power (if worn in hair or as tie clasp, it can be concealed).

Come in Today or Write to

EATON'S Hearing Centre,
4th Floor, Victoria, B.C.

☐ Please send me without obligation (Check One)
— Complete information on your new hearing aid for the severely deafened.
☐ Free copy of new booklet, "A Doctor Learns to Hear Again."

NAME .....
ADDRESS .....
City ..... Province .....

EATON'S—Hearing Centre, Fourth Floor, Phone EV 2-7141

For School or Summer Play Time

Girls' Co-Ordinated Skirt Sets ½ Price

Just look at these smart skirt and blouse sets and at the special Half-Price tag. Choose from several fabrics, including corduroy and cottons, in checks or plain colours. Sizes 4 to 14x in this half-price group. Each 3.49 to 9.49

EATON'S—Children's Wear, Third Floor, Phone EV 2-7141

Boys' T-Shirts

Smartly styled T-shirts in good quality cotton knits. Choose plain shades or striped patterns in yellow, blue, beige, grey or red. Tailored with short sleeves and three-button collar. Sizes 8 to 16 in group. Special, each 99c

EATON'S—Boys' Wear, Third Floor, Phone EV 2-7141

Electric Fry Pan

Fully automatic 10-inch electric frypan with speedy 1500-watt Calrod element. Lightweight and sturdy, of highly polished aluminum finish. Buy for your own use or for the summer bride. Special, each 13.99

Electric Fan

Keep cool on hot days with this attractive 8-inch Torcan electric fan. Complete with metal guard. Grey only. You'll want one for home and one for the office too. Special, each 6.99

EATON'S—Small Appliances, Main Floor, House Furnishings Building, Phone EV 2-7141

Sleeping Bags

Comfortable, nylon covered sleeping bags for outdoor or indoor use. Quality Celafil filling and full zipper closing. Added feature is attached ground sheet for outdoors . . . keeps the night damp out. Special, each 11.50

EATON'S—Sporting Goods, Main Floor, House Furnishings Building, Phone EV 2-7141

Foam Rubber Chips

Take advantage of the special low price to stock up on good quality foam rubber chips. Wonderful for stuffing cushions, children's toys, repairing damage to upholstered furniture, etc. About 1-pound package. Special, each pkg. 49c

EATON'S—Wools, Third Floor, Phone EV 2-7141

Special Sale

Blue Seal Paints and Varnish

Here's your chance to stock up on fine quality Blue Seal paint at special low prices. Choose five different finishes for all your painting needs. Flat, Semi-Gloss finishes come in matching colours, quick-drying enamel comes in a variety of decorator shades; then there's a variety of porch and floor paints for interior and exterior as well as exterior house paint. Varnish comes in general purpose and floor finishes and Varnish stains in light oak, mahogany, walnut, dark oak and ground colours.

Special, Quart 1.29
Gallon 4.49

DIAL EV 2-7141 Ask for the Order Line

EATON'S—Paints, Second Floor, House Furnishings Building, Phone EV 2-7141

Men's Oxfords

Factory rejects with slight flaws that should not affect wearing quality . . . better quality suedes and leathers. Choose Blucher, Balmoral and casual styles in black, brown and other popular shades. Sizes 6 to 12 collectively. Special, pair 6.99

Please, No Telephone or Mail Orders on This Item

PILLOW CASES

Snowy white cotton cases, medium weight are excellent for summer use. With plain hems, cello wrapping. Approx. 42" wide. Special, pair 67c

Women's Pedal Pushers

Smartly cut, women's cotton poplin pedal pushers with side zipper closing and two side pockets. Beige, red, black or blue in sizes 12 to 22. Special, pair 2.99

Cannon Towels

Slight flaws should not affect wear and long use of these good quality terry towels. In plain shades, size 20"x40". Special, each 67c

Cotton Sheets

Snowy white cotton, medium weight sheets for camps or home have plain hems, cello wrapping.

72"x96", Special, each 2.79
81"x96", Special, each 2.98
63"x96", Special, each 2.49

Unlined Drapes

Ready-made cotton barkcloth drapes, complete with hooks and pinch-pleat heading. In smart patterns on white, blue, green, toast or grey. Size 28"x84". Special, pair 7.49

EATON'S—Bargain Basement, Phone EV 2-7141

It Pays To Shop at FRIENDLY EATON'S

WIN this RENAULT Dauphine 1ST PRIZE

2ND PRIZE - A WEEK IN PARIS FOR 2 (fly AIR FRANCE)
3RD PRIZE - A WEEK IN BERMUDA FOR 2
and 100 Merchandise Certificates, each worth $10.00 at the T. Eaton Company Limited.

VISIT US FOR FULL INFORMATION ON THE RENAULT CONTEST

CONTINENTAL CARS LTD.
1011 JOHNSON (between Cook and Vancouver)
EV 5-9761

The Daily Colonist.
(ESTABLISHED 1858)

SECOND NEWS SECTION VICTORIA, BRITISH COLUMBIA, WEDNESDAY, JUNE 10, 1959

Sunshine Badly Needed

Bumper Berry Crop May Rot on Ground

One of the largest Saanich strawberry crops in years is in danger of rotting on the vines because of threat of continued rains.

A spokesman for the Saanich Fruit Growers' Association said yesterday the situation is "serious" but added that "given 24 hours of warm sunshine everyone will be eating strawberry shortcake this weekend."

Weatherman William Mackie said the outlook today is for variable clouds with some sunny periods, and the chance of an odd shower.

A one-hour record rainfall for June was set near midnight on Monday when a total of .3 inch fell in 60 minutes.

In about eight hours yesterday morning .67 inch fell, compared with the one-day record for June of 1.32 inches.

Health Board for It

Fluorides Vote Closer

Endorsation On Record

Victoria-Esquimalt health board yesterday voted unanimously to recommend a vote on fluoridation in the December elections.

It also went on record again as endorsing in principle the fluoridation of water supplies as a dental health measure.

HERE NOR THERE

"Whether or not we agree with the timing is neither here nor there," said Coun. G. K. Sammon of Esquimalt. "The pertinent point I wish to raise, is whether or not the union board of health should recommend to the councils that they put the question to the ratepayers to decide for themselves.

"I think it's going to end up that way, and I don't think it would be right that the ratepayers should be denied the opportunity to decide for themselves."

POLITICAL FOOTBALL

Coun. Sammon said he would hate to see fluoridation become a political football. But, he said, he favored having the referendums in connection with the December elections, because at other times of the year fewer persons would vote.

"I'd hate to see a minority defeat it or a small majority put it over," he said.

IN ITS INFANCY

Several years ago the board recommended to the councils that the question of fluoridation be put to a vote, he said, "and that's where it died. It was a very controversial issue, but it was in its infancy then. Since then, there has been quite an educational program, and many cities have fluoridated their water since then."

JOSEPH CASEY

PPCLI Perform Tonight

Sunset and retreat ceremony will be performed on the grounds of the legislative buildings tonight by members of the 1st Battalion, Princess Patricia's Canadian Light Infantry.

Big O Tow Saturday

The former RCN cruiser Ontario will be towed out of Esquimalt harbor at 8.30 p.m. this Saturday and taken to Vancouver for scrapping, it was learned today. A previous announcement said the tow would start June 15.

The tow is expected to pass through First Narrows at the entrance to Vancouver Harbor around noon Sunday.

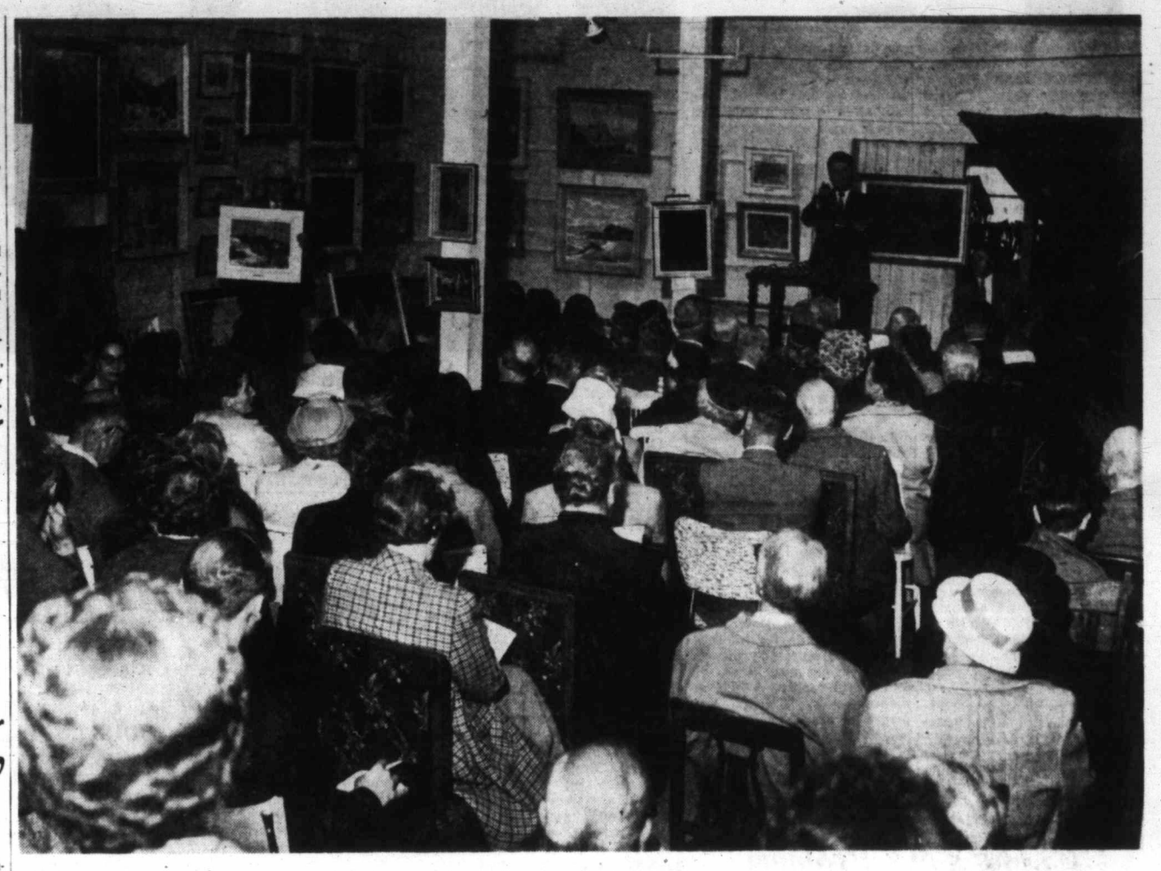

Original Oils Bring Average of $50

Original oil paintings were sold for an average of about $50 last night at Lunds auction rooms, 926 Fort. Second half of the sale of 200 paintings will be held tonight. Buyers came from Courtenay, Nanaimo and other Island centres.—(Colonist photo.)

Opens with Blast

Casey Tosses Hat Into Saanich Ring

Former Saanich reeve Joseph Casey, 900 West Gorge, threw his hat into the Saanich byelection ring yesterday and led off his campaign with a blast against past and present administrations.

Mr. Casey was one of two candidates who entered nomination papers yesterday. The other is Kenneth Price, a building contractor, 1546 Stockton Crescent.

And two other men last night declared they will enter their papers before the noon deadline today—Robert Fleming, 2490 Sinclair, and George Kelman, 4343 Majestic.

Mr. Casey accused councils over the past few years of "frittering away" $233,000 in revenue surplus funds; described the present municipal hall with its attached army surplus huts as a rabbit warren; charged the present council is regimenting ratepayers too much, and scored the present system of charging homeowners for road construction on a local improvement basis.

Nominations already entered for the election are Gregory C. Cook, 1091 Laburnum; Albert W. Reid, 4305 Gordon Head, and Victor Howard Clement, 1151 Arrow.

Martin Better

Health Minister Eric Martin will return to his office on a part-time basis on Monday.

He has been in St. Joseph's Hospital for several days undergoing a complete rest and was released from hospital yesterday. His illness is believed to have been caused by overwork.

DUNCAN—David Campbell, Lake Cowichan, was fined "the minimum" of $50 yesterday in police court when he pleaded guilty to a charge of drinking in a public place May 24.

Irresponsibility Charge Levelled

Cadboro Bay's newly-formed ratepayers' association was accused of irresponsibility yesterday by Reeve George Chatterton, following circulation of a motion by the association, opposing the proposed sewer bylaw to be put to the vote June 20.

"They are influencing people without full knowledge of the facts," he said, "and I suggest that any person who wants the facts should phone the Saanich town planner, Antony Parr at Saanich municipal hall."

The criticism followed the mailing of a circular to residents on the area included in the proposed sewer scheme.

The letter said the association feels that the sewer bylaw should be opposed until detailed development plans for Cadboro Bay, Ten Mile Point, Queenswood and Arbutus Road areas are prepared, and approved by the association.

Hitting back at the association, Reeve Chatterton listed existing bylaws which govern development and house construction in the areas.

"In the first place, our subdivision control bylaw passed March 8, limits lots in the Queenswood and Ten Mile Point areas to a minimum of half an acre," he said.

"Queenswood Drive bylaw covers land on both sides of Queenswood and prohibits subdivision of existing lots."

"The McAnally bylaw sets the minimum lot size in part of Ten Mile Point to 1.5 acres. All the Cadboro Bay, Queenswood and Ten Mile Point area is zoned for single family dwellings. What more do they want? That is the highest zoning you can get."

The area of Ten Mile Point, south of Minnie Avenue, is zoned for a minimum house floor area of 1,000 square feet, Reeve Chatterton pointed out. The area bounded by Arbutus, Hobbs, Haro, Cadboro Bay Road and the municipal boundary is zoned for 1,200 square feet minimum.

And, Reeve Chatterton added, the area along the coast is held to a minimum of 1,000 square feet.

"All the undeveloped area in that part of Saanich is at present zoned for a minimum of 600 square feet, but the new, detailed development plan now being prepared will call for increased minimums in certain areas," he added.

Second Salk Shots Set for Nanaimo

NANAIMO—Health unit nurse Miss Dorothy Priestly announced yesterday that adults 40 years and under may receive their second Salk vaccine shots against polio June 22.

Clinic times are 1.30 and 2.30 in the afternoon and 7 until 9 in the evening.

High School

37 Awards Made At Port Alberni

PORT ALBERNI — Thirty-seven awards were presented in a ceremony in Alberni District High School yesterday when excellence in the fields of scholarship, service, arts athletics was recognized.

Chairman of the award committee, H. L. Pearson, of the teaching staff, presided at the ceremony. Scholarship awards (runner-up in brackets) presented by Trustee Carl Anshelm were presented to Edna Shepherd, Grade 7 (with Leslie Wishart and Doug Stewart tieing for runner-up position); Betty Pounder, Grade 8 (Richard Ogmundson); John Connor, Grade 9 (Gale Magnusson); Eric Debruyn, Grade 10 (Wendy Armstrong); Alan Akehurst, Grade 11 (Ineke Den Honde); Linda Clouston, Grade 12 (Reg Carter).

The senior mathematics trophy, donated by R. Gould of the teaching staff, went to John Blenkinsop, and Reg Carter was awarded the pin for highest marks in Mathematical Association of America examinations.

Melvin Trelvick, captain of the senior boys' team of North House, accepted the huge cup awarded to North as aggregate winner in intramural athletics. Athletic crests went to Glenys Ferryman, Doug Eamer, Helen Best, John Connor, Irene Smith, Trevor Jones, Thomasine Tame and Alan Hoekstra. Presentations were made by J. Gilbert. Block letters were awarded to athletes outstanding in their contributions to one or more school teams. Small blocks went to Ron Ashby, Bob Milligan, Doug Connor, Gene Kimoto, Freda Moreland and Diane Maedel. Bill Derkach and Rick Williamson received large letters.

Service crests, presented by D. J. S. Smith, were awarded to Eileen Hay, Jennifer Blenkinsop, Richard Ogmundson, Stanley Hebert, Diane Belle and Roberta Bonagura.

Laurie Macfie, an outstanding singer among members of the music and drama society, was presented with the silver mounted lyre and an individual cup, top girl's award in music. Axel Waldhaus received the same award as the outstanding boy musician. The boy's runner up certificate was presented to Charles Ballard and Dal Carter received a crest for excellence of performance in the wind section, instrumental music.

Pearl Arnott and Jeff Andrews were recognized as best actress and actor in this year's drama productions.

Pat Baillie and Leslie Chisholm won illustration and journalism awards, respectively, in the field of publications.

The Grigoletto memorial award, given annually to the Grade 10 boy who has displayed marked qualities of good citizenship, was presented to Jim Ballard.

Doug Connor, president of the senior students' council, Pat Aho, secretary, and Linda Clouston, treasurer; Norman Odgers, president of the junior students' council, Doris Tyler, secretary, and Sharon Sloan, treasurer, were called to the platform to receive gifts in recognition of their service to the school.

Bottle Heaver Fined

DUNCAN—A young man who threw a bottle from a moving car while on a city street was fined $20 in court yesterday.

Stanley Spence, 23, of Duncan, pleaded guilty to the charge which police said took place on Station Street Saturday at 2.15 a.m.

McArravy Symphony President

NANAIMO — Thomas McArravy has been elected president of the Nanaimo Symphony Society. The group has still not found a conductor to replace Maurice Kushner, who resigned several weeks ago.

Around the Island

Pool Filtration Unit Presented to Alberni

PORT ALBERNI—The Gyro Club of the Alberni Valley is making a $4,350 gift to the city in the form of a filtration plant for the swimming pool.

"A wonderful gift," Mayor Lorne Jordan said when council accepted with thanks the offer of the Gyros. The city fathers undertook the installation and maintenance of the equipment which, it is estimated, will save 1,000,000 gallons of water each month during the summer and cut down on costs of heating and chlorinating the pool.

Filtration, parks committee chairman Ald. Fred Weaver said, will mean that water of the pool will have to be changed only once during the summer. Body heat of the hundreds who use the pool and the heat of the sun will probably dispense with necessity of operating the heating plant in July and August, he said.

It may cost the city $500 to install the equipment. Council authorized work to prepare for installation with delivery of the plant expected in about three weeks.

Also received at council meeting was a request from Alberni Valley Swimming Club for use of the pool on Tuesday and Thursday evenings and at other times when it is not required by the public. Members are anxious to start training for the B.C. swim meet to be held here in July.

* * *

NANAIMO — The cadet of the year award has been won by Warrant Officer William Purdy, for the second straight year.

Eighteen-year-old Purdy is a senior high school student at Nanaimo Senior High School.

He received the trophy at the annual Nanaimo Air Cadet Squadron inspection.

He will travel to Washington, D.C., New York and various other centres in the U.S. next month on an exchange visit with a U.S. air cadet who will be coming to Canada.

The inspection was made by Wing Cmdr. J. V. McCarthy, commanding officer of 407 Squadron, RCAF, Comox.

* * *

ALBERNI — Trustees of Beaver Creek Improvement District, elected last month at an organizational meeting, have retained the services of engineer Allan Ker, who will expand and detail preliminary surveys of a proposed water distribution system.

Mr. Ker was in charge of the original survey in which he outlined various potential sources for a system to serve the rural area north of Alberni. He was also responsible for designing the Cherry Creek project which was completed recently.

* * *

Other News, Page 11

* * *

NANAIMO — President of the Nanaimo old-age pensioners' group Joseph Sutton, will suggest at the Old-Age Pensioners' Association meeting next month, that the old-age pensioners' group and Senior Citizens' Organization of B.C. join forces.

He explained to a branch meeting of more than 250 members yesterday, that the senior citizens' organization, whose convention is being held in Vancouver this week, was formed by a nucleus of members of the old-age pensioners' group.

Pensioners in Nanaimo were dissatisfied that there were similar groups in B.C. working towards the same objectives.

Mr. Sutton said he intended to speak to a resolution on this same subject being brought before British Columbia OAPO delegates at Mission.

He took the attitude that there is "strength in numbers."

Port Alberni

24 Swear Fealty To Canada

PORT ALBERNI — Twenty-four new Canadians took the oath of allegiance to the Queen and to the country of their adoption at ceremonies in which Judge L. Arnold Hanna presented citizenship certificates.

Mrs. E. W. Adams, chairman of the local citizenship council, spoke of the contributions which can be made to Canada by the new citizens. She expressed an understanding of language difficulties being overcome by members of the group.

Also on hand to welcome the men and women into Canadian citizenship were Fred King, president of the Kiwanis Club, and Rev. A. P. Horsfield, rector of All Saints' Church.

Members of All Saints' W.A. served refreshments at a reception following the ceremonies.

PORT ALBERNI—Subject to approval of the minister of municipal affairs, this city will establish a revolving fund to finance local improvement projects.

It is proposed to transfer $30,000 from the land sale trust account to the local improvement fund and, from time to time, to add sums out of general revenue or from other sources.

The fund is reimbursed from local improvement repayments and continues to revolve earning 5 per cent interest. According to the committee report, it was felt that within a few years it will be possible for all local improvements to be financed without issuance of debentures. Establishment of the fund will enable the city to avoid the complications arising out of market fluctuations.

* * *

PARKSVILLE—The possibility of forming a class for retarded children was discussed at the June meeting of Parksville Women's Institute. Mrs. Jack Tryon reported that a classroom is available for Qualicum school district providing 10 or more children can attend. Anyone interested in this class may call Mrs. Tryon for information.

The president, Mrs. W. J. Roscow, announced that colored slides of Parksville had been sent to be shown in Edinburgh at the World Conference of Associated Countrywomen of the World. The pictures were taken by W. G. Wheeler.

It was also reported that Miss Sharon Higgins will represent the WI in the forthcoming "Miss Parksville District" beauty contest to be held in Parksville.

* * *

PORT ALBERNI — Council sat in a late committee session this week to draw up a bylaw to regulate service station closing hours.

The proposed regulations will provide for 7 p.m. closing, October to April inclusive, 9 p.m. closing May to September inclusive, with provisions for permits to be issued for 9 p.m. Friday closing October through April.

Provisions will also be made for revoking permits in cases where terms are not observed.

* * *

PARKSVILLE — The final meeting until September will be held by Mt. Arrowsmith branch of the Canadian Legion at the Legion hall today.

A "ladies' night" social will follow the business session, and an invitation is being extended to the wives of Legion members.

Seen in Passing

Mrs. D. J. Hunter making preparations for the hair styling and fashion show she is convening for the Royal Jubilee Hospital Junior Auxiliary at 8.15 p.m. Tuesday at the Crystal Garden. (Mrs. Hunter and her husband, **Douglas**, a contractor, live at 2358 Esplanade. Her hobbies are boating and fishing) . . . **John Turner** enjoying freshly-cooked crabmeat . . . **Peggy Whiteley** getting to work by walking, riding and boating . . . **Elsie** and **Dennis Gee** enjoying a surprise party in their honor . . . **Miss Judy Craig** displaying autographs on a broken arm cast . . . **Jack Horne** working on a summer cottage . . . **Byron Shade** helping a neighbor . . . **Ernie Charles** planning a Vancouver trip.

MRS. D. J. HUNTER

Telephone—EV 3-4111
11.30 p.m. to 8 a.m.
Editorial EV 3-4509 or EV 3-8309
Circulation . . . . EV 3-0725
Sports . . . . . EV 3-7000

The Daily Colonist.

Vancouver Island's Leading Newspaper Since 1858

Forecast—cloudy, sunny periods showers tonight
(Details on page 2)

No. 151—101st YEAR | VICTORIA, BRITISH COLUMBIA, WEDNESDAY, JUNE 10, 1959 | 10 CENTS DAILY 14 CENTS SUNDAY | 24 PAGES

Even 'Cheap' $50,000,000 Too Much

NO ATOM SUBS FOR CANADA

Geneva

Allies Hope Fails

GENEVA (AP) — The Western foreign ministers showed deep concern Wednesday that the Geneva conference may collapse unless Premier Khrushchev intervenes quickly to break the deadlock.

"The attitude of the Western ministers is one of pessimism," reported Andrew H. Berding, assistant U.S. secretary of state, after the four foreign ministers met in a private session for 125 minutes.

VERY NEGATIVE

French delegation sources described the meeting at State Secretary Herter's residence as "very negative."

Western officials privately expressed the view that Foreign Minister Gromyko may be stalling while Khrushchev manoeuvres to pin the blame on the West for failure to agree on the Berlin dispute.

During the talks, the West handed Gromyko an ultimatum to give way on Berlin or go home empty handed without a summit talks agreement. Gromyko delayed his answer for 24 hours, and the conference went into the crisis stage.

In the Kremlin, Khrushchev and his aides discussed the conference, including the issues of Berlin, Germany and European security, with Walter Ulbricht, East German Communist party leader, and Premier Otto Grotewohl.

DEPENDS ON WEST

Here, Soviet diplomats quietly spread the word that the conference may end next week, and that a successful conclusion depends on whether the West makes concessions.

An American spokesman said "it is anyone's guess how much longer" the talks will go on.

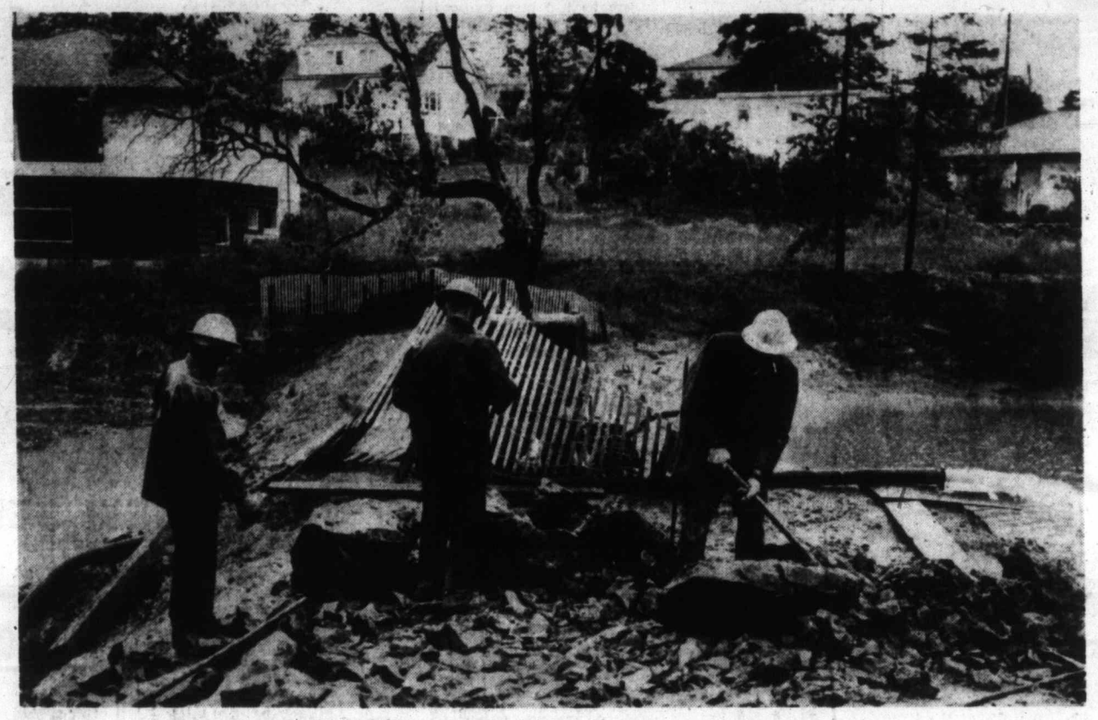

Plastic Liner for City Pool to Be Installed Soon

Preparations for lining the swimming pool in Kinsmen-Gorge Park with plastic sheeting are well under way and the first plastic is expected to be installed within two or three days. Draining the pool and reinforcing the dam which cuts it off from the Gorge are K. Basi Singh, left, Leonard Clifford and Leroy Rankin, Esquimalt municipal employees.—(Colonist photo.)

Navy Picks Helicopters

OTTAWA (CP)—The Canadian navy won't get any atomic submarines at least until the price comes down, informants said Tuesday.

In the meantime, the navy plans to place increasing emphasis on the helicopter as an anti-submarine weapon.

Some of its 20 new destroyers—12 have been commissioned—will be fitted to carry at least one helicopter and the aircraft carrier Bonaventure may eventually carry more "choppers" than she does now.

SKIPJACK CLASS

Estimated cost of the U.S. Skipjack class atomic submarine is between $50,000,000 and $55,000,000 and of the Triton class some $100,000,000.

Even the lower figure is too expensive for the Canadian government. In any event, naval officers say, the atomic submarine is incapable of undertaking the whole anti-submarine task. It is perhaps noteworthy that of the 700 U-boats lost by Germany as the result of enemy action in the Second World War, only 21 were sunk by other submarines.

STUDY CONTINUES

The navy's study of the possibility of building atomic submarines in this country is continuing. A final report will be delayed until the cost decreases appreciably.

The question of air defence of the fleet now is under study and the decision may be not to replace the carrier-borne Banshee jet fighter planes when they become obsolete.

The navy may decide to use a surface-to-air missile for fleet air defence or it may accept the risk of no airforce at all to enable the Bonaventure to carry more helicopters and anti-submarine Tracker aircraft.

HELICOPTER PLATFORMS

In any case, some of the new destroyers will be fitted with helicopter platforms. This may mean conversion of some of the new destroyers already in service but no drastic changes would be required. Conversion will be carried out gradually.

The navy has been experimenting with the helicopter as an anti-submarine weapon since 1955. The chopper's advantages are range, its dunking sonar and its ability to carry a homing torpedo. The dunking sonar is simply underwater detection gear lowered into the water by the hovering helicopter.

ON THE SPOT

It is possible that some destroyers will carry a helicopter hangar to enable repair and maintenance on the spot. However, it is more likely that the Bonaventure or the navy's new supply vessel will act as a mother ship to the helicopters.

The navy has no present plan for more tanker supply ships beyond the one announced last month in the government White Paper on defence. This matter, however, will be considered in the future after the navy has had experience with the first 22,000-ton supply vessel, which will enable the fleet to remain at sea for longer periods of time.

There's little doubt the Canadian navy would like to have some atomic submarines. But it can do only so much with its limited financial and manpower resources. The navy has only 20,000 personnel to keep 45 warships and five squadrons of aircraft in operation.

RAY PERRAULT
. . . rates, rackets

* * *

'Vigilantes' Urged By Liberals

VANCOUVER (CP) — The British Columbia Liberal party is studying plans for organization of a "vigilante" group to fight spiralling living costs, exorbitant lending interest rates and rackets.

Ray Perrault, the provincial party leader, said Tuesday he expects to make specific proposals to the government this month.

"The kind of group we have in mind would not be affiliated to the government," he said, "but would be recognized by the government as having investigatory powers.

"I have had discussions with several groups who are interested in breaking existing rackets in B.C., and I've come to the conclusion that some body is necessary . . ."

Mr. Perrault said the attorney-general had taken a good first step in stiffening real estate regulations "so far as it goes."

Nike or Bomarc?

Secrecy Cloaks Missile Meeting

WASHINGTON (AP)— The master plan for North America's air defences, a blueprint aimed at settling the inter-service missile feud, was discussed Tuesday during an 80-minute talk between President Eisenhower and senior Pentagon officials.

An air of mystery and secrecy surrounded the gathering. Beforehand, presidential press secretary James C. Hagerty said only it would "deal with the air defence question of the United States."

Afterward, the participants scattered quickly, mainly by the rear gate, before reporters could question them.

Deputy Defence Secretary Thomas Gates paused long enough to confirm that the master plan was discussed. This is the complete, exhaustive study of the missile field being conducted by Defence Secretary Neil McElroy, which is to be ready by Saturday.

The session was attended by Vice-President Nixon, Acting Secretary of State Douglas Dillon, McElroy, budget director Maurice Stans and the chiefs of the army, navy and air force.

The hot missile argument involves the army's Nike-Hercules and the air force's Bomarc.

The missile controversy affects Canada in that two Bomarc bases are to be set up in Eastern Canada as the chief form of Canadian anti-aircraft defence.

GLENN GOULD
. . . tops the list

Eccentric Genius

Gould Plays Here In Coming Season

Canadian pianist Glenn Gould will head a list of guest artists to appear with Victoria Symphony Orchestra during the coming season.

The eccentric genius will play a pair of concerts, board of directors of the symphony society announced last night.

They also said Dr. Nicholas Goldschmidt, director of Vancouver International Festival, probably will appear as guest conductor for two concerts late in the 1959-60 season.

A spokesman said following the meeting it was hoped to give an additional two concerts during the season, at Nanaimo with a $2,500 grant from the Canada Council.

Directors also discussed the possibility of holding student concerts on Saturdays so that all who wished could attend.

Other guest artists announced last night were: violinist Hyman Goodman; bass-baritone Donald Bell; soprano Ilona Kombrink; pianist Sheila Henig; and pianist Lloyd Powell.

Victoria Symphony Society will hold its annual meeting Tuesday, June 23, at Spencerhouse.

Broker Says:

'Confidence Lost In Canada Bonds'

BANFF, Alta. (CP)—Canadian investment dealers were told Tuesday the public has lost confidence in federal government bonds.

E. H. Ely of Toronto, president of the Investment Dealers' Association of Canada, was speaking to the group's annual conference.

The public's confidence has deteriorated during the last year, he said, because of the government's spending policy and its inflationary implications.

He said investors have tended to shift their savings from government investments into the stock market, hoping to check government spending. As a result, the capital market seems distorted and out of balance.

"There is such a wide spread between interest on gilt-edge bonds and return on blue-chip stocks. Does it make sense for governments to be paying 5¼ per cent to borrow money when many corporate equities yield only 2½ per cent?"

Princess, Pretender Take Tea

LISBON (UPI)—Princess Margaret spent an hour yesterday with pretender to the Spanish throne, Don Juan, her third cousin.

The Princess called on Don Juan and his family, at their home in Estril, to tea.

The Count of Paris, the French pretender, also dropped in to meet the Princess at Don Juan's house. So did Princess Maria Teresa of Braganca.

Don Juan told reporters he thought the Princess "as beautiful as usual."

Tornado Rips Through City

FARGO, N.D. (AP) — Tornado winds reaching 115 miles an hour, hammered Fargo Tuesday, causing thousands of dollars of property damage but sparing the city the devastation it suffered in a tornado two years ago.

Help Fight Inflation

Hold Fee Line, Doctors Told

ATLANTIC CITY, N.J. (UPI)—President Eisenhower called on the doctors of America last night to join his fight against inflation by setting their fees within range of what their patients can "reasonably pay."

The chief executive said the medical profession has as much duty as any other segment of American society to fight against cheapening of the dollar through "foolish" federal spending and subsequently higher taxes.

Eisenhower, speaking to the annual convention of the American Medical Association, was opposed, as were the physicians, to any form of compulsory government medicine.

He pointed out, however, that uncontrolled inflation inevitably would force Americans in mass volume to turn to the government primarily for medical assistance.

The president focussed his attention on one group of Americans who are particularly prey to the ravages of inflation and the cheapening dollar—the older people who live largely on fixed retirement income, pensions, insurance and savings.

"To this group," he said, "inflation is not merely a threat—it is a robber and a thief. It takes the bread out of their mouths, the clothes off their backs, and it limits their access to the medical care and facilities they need."

Red Win 'Without a Shot' Possible, Says Gaglardi

KAMLOOPS (CP)—Highways Minister P. A. Gaglardi of B.C. said here Tuesday if present international trade conditions continue "within 10 years, old Khrushchev won't have to fire a single shot. The Communists will be able to take over the entire free world by trade."

Just back from a European trade tour, the minister said at a Board of Trade luncheon he found European technical skills often surpassed those of Canada and the United States.

"It sometimes puts the nation known as Canada to shame," he said.

IWA, Firms Await Decision

VANCOUVER (CP) — The extensive arguments of B.C.'s forest management and the International Woodworkers of America (CLC) before a conciliation board ended here Tuesday.

The three-man board now will review submissions and make recommendations toward settlement of a wage dispute, involving 26,500 union members and 136 coast lumber firms.

There was no hint from Dean G. F. Curtis of University of B.C. when the findings—not binding—would be made known.

Ability of women on the plywood industry's production line took up most of Tuesday's hearing.

Russia Likes Western Idea

GENEVA (Reuters)—Russia indicated Tuesday at talks on a nuclear test ban she may accept the Western view that control-post policemen should come from all nations, not just the Big Three.

Don't Miss

Health Food Crooks 'Working Overtime'
(Names in News, Page 2)

* * *

Hordes of 'Rooshis' Jam Baghdad
(Page 3)

* * *

Canadians Grab More While Millions Starve
(Page 7)

* * *

Togetherness Rules Majors
(Page 8)

* * *

	Page
Comics	10
Financial News	6
Garden Notes	10
Radio Programs	17
Social	14, 15
Sport	8, 9
Television	17